code of federal regulations

LSA

List of CFR Sections Affected

March 1996

Save this issue for Titles 17—28 (Annual)

United States Government Printing Office
SUPERINTENDENT OF DOCUMENTS
Washington, DC 20402

OFFICIAL BUSINESS
Penalty for private use, $300

SECOND CLASS NEWSPAPER
Postage and Fees Paid
U.S. Government Printing Office
(ISSN 0097-6326)

**********3-DIGIT 481
A FR UMI 346U DEC 96 R
UMI
SERIALS ACQUISITIONS
PO BOX 1346
ANN ARBOR MI 48106

code of federal regulations

LSA

List of CFR Sections Affected

March 1996

Title 1–16
Changes January 2, 1996
through March 29, 1996

Title 17–27
Changes April 3, 1995
through March 29, 1996

Title 28–41
Changes July 3, 1995
through March 29, 1996

Title 42–50
Changes October 2, 1995
through March 29, 1996

LSA—LIST OF CFR SECTIONS AFFECTED

The LSA (List of CFR Sections Affected) is a monthly publication designed to lead users of the Code of Federal Regulations (CFR) to amendatory actions published in the Federal Register (FR). It should be shelved with current CFR volumes. Entries are by CFR title, chapter, part, and section. Proposed rules are listed at the end of appropriate titles.

HOW TO USE THIS FINDING AID

The CFR is revised annually according to the following schedule:

Titles 1–16—as of Jan. 1
17–27—as of April 1
28–41—as of July 1
42–50—as of Oct. 1

To bring these regulations up to date, consult the most recent LSA for any changes, additions, or removals published after the revision date of the volume you are using. Then check the CUMULATIVE LIST OF PARTS AFFECTED appearing in the Reader Aids of the latest Federal Register for less detailed but timely changes published after the final date included in this publication.

The page numbers listed to the right of each LSA entry indicate where the specific amendments begin in the Federal Register. **Boldface** page numbers under a particular title indicate that the page numbers span 2 years. **Boldface** is used to distinguish the previous year from the current year.

Cite a page reference from this publication using the volume number (60 FR for 1995, 61 FR for 1996) and the page number. Example: 24727 cite as 60 FR 24727. For your convenience, the volume number has been included in the Table of Federal Register Issue Pages and Dates.

ISSUES TO BE SAVED

There is no single annual issue of the LSA. Four ANNUAL ISSUES must be saved; the DECEMBER issue is the ANNUAL for Titles 1–16; the MARCH issue is the ANNUAL for Titles 17–27; the JUNE issue is the ANNUAL for Titles 28–41; the SEPTEMBER issue is the ANNUAL for Titles 42–50. ANNUAL ISSUES to be saved are clearly designated on the cover.

PARALLEL TABLE OF AUTHORITIES AND RULES

Following Title 50 is an update to Parallel Table of Authorities and Rules found in the CFR Index and Finding Aids. This table contains authority citations added to or removed from the Parallel Table of Authority and Rules as a result of documents published in the Federal Register since January 1, 1996.

TABLE OF FEDERAL REGISTER ISSUE PAGES AND DATES

A table is included at the end of this publication which identifies the volume number, the inclusive page numbers, and the corresponding Federal Register issue dates for the period covered.

INDEXES

An INDEX to the daily Federal Register is published monthly and is cumulated for 12 months. A separate volume, the CFR Index and Finding Aids to the entire Code of Federal Regulations, is revised as of January 1 each year.

INQUIRIES AND SUGGESTIONS

Rob Sheehan was Chief Editor of the LSA. The LSA was prepared under the direction of Richard L. Claypoole, assisted by Maxine L. Hill. INQUIRIES, telephone 202–523–5227.

SUGGESTIONS concerning this and other publications of the Office are welcomed. Please send your suggestions to Richard L. Claypoole, Director, Office of the Federal Register, National Archives and Records Administration, Washington, DC 20408.

CHECKLIST OF CFR VOLUMES FOR THIS MONTH

(Comprising a Complete CFR Set)

Title	Stock Number	Price	Revision Date
1, 2 (2 Reserved)	(869–028–00001–1)	$4.25	Feb. 1, 1996
3 (1994 Compilation and Parts 100 and 101)	(869–026–00002–6)	40.00	[1] Jan. 1, 1995
4	(869–028–00003–7)	5.50	Jan. 1, 1996
5 Parts:			
1–699	(869–026–00004–2)	23.00	Jan. 1, 1995
700–1199	(869–028–00005–3)	20.00	Jan. 1, 1996
1200–End, 6 (6 Reserved)	(869–028–00006–1)	25.00	Jan. 1, 1996
7 Parts:			
0–26	(869–026–00007–7)	21.00	Jan. 1, 1995
27–45	(869–026–00008–5)	14.00	Jan. 1, 1995
46–51	(869–028–00009–6)	13.00	Jan. 1, 1996
52	(869–026–00010–7)	30.00	Jan. 1, 1995
53–209	(869–026–00011–5)	25.00	Jan. 1, 1995
210–299	(869–026–00012–3)	34.00	Jan. 1, 1995
300–399	(869–026–00013–1)	16.00	Jan. 1, 1995
400–699	(869–028–00014–2)	22.00	Jan. 1, 1996
700–899	(869–026–00015–8)	23.00	Jan. 1, 1995
900–999	(869–026–00016–6)	32.00	Jan. 1, 1995
1000–1059	(869–026–00017–4)	23.00	Jan. 1, 1995
1060–1119	(869–026–00018–2)	15.00	Jan. 1, 1995
1120–1199	(869–026–00019–1)	12.00	Jan. 1, 1995
1200–1499	(869–026–00020–4)	32.00	Jan. 1, 1995
1500–1899	(869–026–00021–2)	35.00	Jan. 1, 1995
1900–1939	(869–026–00022–1)	16.00	Jan. 1, 1995
1940–1949	(869–026–00023–9)	30.00	Jan. 1, 1995
1950–1999	(869–026–00024–7)	40.00	Jan. 1, 1995
2000–End	(869–028–00023–1)	15.00	Jan. 1, 1996
8	(869–026–00026–3)	23.00	Jan. 1, 1995
9 Parts:			
1–199	(869–026–00027–1)	30.00	Jan. 1, 1995
200–End	(869–026–00028–0)	23.00	Jan. 1, 1995
10 Parts:			
0–50	(869–026–00029–8)	30.00	Jan. 1, 1995
51–199	(869–026–00030–1)	23.00	Jan. 1, 1995
200–399	(869–026–00031–0)	15.00	[6] Jan. 1, 1993
400–499	(869–026–00032–8)	21.00	Jan. 1, 1995
500–End	(869–028–00031–2)	34.00	Jan. 1, 1996
11	(869–026–00034–4)	14.00	Jan. 1, 1995
12 Parts:			
1–199	(869–026–00035–2)	12.00	Jan. 1, 1995
200–219	(869–026–00036–1)	16.00	Jan. 1, 1995
220–299	(869–026–00037–9)	28.00	Jan. 1, 1995
300–499	(869–026–00038–7)	23.00	Jan. 1, 1995
500–599	(869–026–00039–5)	19.00	Jan. 1, 1995
600–End	(869–026–00040–9)	35.00	Jan. 1, 1995
13	(869–026–00041–7)	32.00	Jan. 1, 1995
14 Parts:			
1–59	(869–026–00042–5)	33.00	Jan. 1, 1995
60–139	(869–026–00043–3)	27.00	Jan. 1, 1995

See footnotes at end of table.

CHECKLIST OF CFR VOLUMES FOR THIS MONTH—Continued

(Comprising a Complete CFR Set)

Title	Stock Number	Price	Revision Date
140–199	(869–026–00044–1)	13.00	Jan. 1, 1995
200–1199	(869–026–00045–0)	23.00	Jan. 1, 1995
1200–End	(869–026–00046–8)	16.00	Jan. 1, 1995
15 Parts:			
0–299	(869–026–00047–6)	15.00	Jan. 1, 1995
300–799	(869–026–00048–4)	26.00	Jan. 1, 1995
800–End	(869–028–00047–9)	18.00	Jan. 1, 1996
16 Parts:			
0–149	(869–028–00048–7)	6.50	Jan. 1, 1996
150–999	(869–026–00051–4)	19.00	Jan. 1, 1995
1000–End	(869–026–00052–2)	25.00	Jan. 1, 1995
17 Parts:			
1–199	(869–026–00054–9)	20.00	Apr. 1, 1995
200–239	(869–026–00055–7)	24.00	Apr. 1, 1995
240–End	(869–026–00056–5)	30.00	Apr. 1, 1995
18 Parts:			
1–149	(869–026–00057–3)	16.00	Apr. 1, 1995
150–279	(869–026–00058–1)	13.00	Apr. 1, 1995
280–399	(869–026–00059–0)	13.00	Apr. 1, 1995
400–End	(869–026–00060–3)	11.00	Apr. 1, 1995
19 Parts:			
1–140	(869–026–00061–1)	25.00	Apr. 1, 1995
141–199	(869–026–00062–0)	21.00	Apr. 1, 1995
200–End	(869–026–00063–8)	12.00	Apr. 1, 1995
20 Parts:			
1–399	(869–026–00064–6)	20.00	Apr. 1, 1995
400–499	(869–026–00065–4)	34.00	Apr. 1, 1995
500–End	(869–026–00066–2)	34.00	Apr. 1, 1995
21 Parts:			
1–99	(869–026–00067–1)	16.00	Apr. 1, 1995
100–169	(869–026–00068–9)	21.00	Apr. 1, 1995
170–199	(869–026–00069–7)	22.00	Apr. 1, 1995
200–299	(869–026–00070–1)	7.00	Apr. 1, 1995
300–499	(869–026–00071–9)	39.00	Apr. 1, 1995
500–599	(869–026–00072–7)	22.00	Apr. 1, 1995
600–799	(869–026–00073–5)	9.50	Apr. 1, 1995
800–1299	(869–026–00074–3)	23.00	Apr. 1, 1995
1300–End	(869–026–00075–1)	13.00	Apr. 1, 1995
22 Parts:			
1–299	(869–026–00076–0)	33.00	Apr. 1, 1995
300–End	(869–026–00077–8)	24.00	Apr. 1, 1995
23	(869–026–00078–6)	22.00	Apr. 1, 1995
24 Parts:			
0–199	(869–026–00079–4)	40.00	Apr. 1, 1995
200–219	(869–026–00080–8)	19.00	Apr. 1, 1995
220–499	(869–026–00081–6)	23.00	Apr. 1, 1995
500–699	(869–026–00082–4)	20.00	Apr. 1, 1995
700–899	(869–026–00083–2)	24.00	Apr. 1, 1995
900–1699	(869–026–00084–1)	24.00	Apr. 1, 1995
1700–End	(869–026–00085–9)	17.00	Apr. 1, 1995
25	(869–026–00086–7)	32.00	Apr. 1, 1995

See footnotes at end of table.

CHECKLIST OF CFR VOLUMES FOR THIS MONTH—Continued

(Comprising a Complete CFR Set)

Title	Stock Number	Price	Revision Date
26 Parts:			
§§ 1.0-1–1.60	(869–026–00087–5)	21.00	Apr. 1, 1995
§§ 1.61–1.169	(869–026–00088–3)	34.00	Apr. 1, 1995
§§ 1.170–1.300	(869–026–00089–1)	24.00	Apr. 1, 1995
§§ 1.301–1.400	(869–026–00090–5)	17.00	Apr. 1, 1995
§§ 1.401–1.440	(869–026–00091–3)	30.00	Apr. 1, 1995
§§ 1.441-1.500	(869-026-00092-1)	22.00	Apr. 1, 1995
§§ 1.501–1.640	(869–026–00093–0)	21.00	Apr. 1, 1995
§§ 1.641–1.850	(869–026–00094–8)	25.00	Apr. 1, 1995
§§ 1.851–1.907	(869–026–00095–6)	26.00	Apr. 1, 1995
§§ 1.908–1.1000	(869–026–00096–4)	27.00	Apr. 1, 1995
§§ 1.1001–1.1400	(869–026–00097–2)	25.00	Apr. 1, 1995
§§ 1.1401–End	(869–026–00098–1)	33.00	Apr. 1, 1995
2–29	(869–026–00099–9)	25.00	Apr. 1, 1995
30–39	(869–026–00100–6)	18.00	Apr. 1, 1995
40–49	(869–026–00101–4)	14.00	Apr. 1, 1995
50–299	(869–026–00102–2)	14.00	Apr. 1, 1995
300–499	(869–026–00103–1)	24.00	Apr. 1, 1995
500–599	(869–026–00104–9)	6.00	[4] Apr. 1, 1990
600–End	(869–026–00105–7)	8.00	Apr. 1, 1995
27 Parts:			
1–199	(869–026–00106–5)	37.00	Apr. 1, 1995
200–End	(869–026–00107–3)	13.00	[7] Apr. 1, 1994
28 Parts:.			
1-42	(869–026–00108–1)	27.00	July 1, 1995
43-end	(869-026-00109-0)	22.00	July 1, 1995
29 Parts:			
0–99	(869–026–00110–3)	21.00	July 1, 1995
100–499	(869–026–00111–1)	9.50	July 1, 1995
500–899	(869–026–00112–0)	36.00	July 1, 1995
900–1899	(869–026–00113–8)	17.00	July 1, 1995
1900–1910 (§§ 1901.1 to 1910.999)	(869–026–00114–6)	33.00	July 1, 1995
1910 (§§ 1910.1000 to end)	(869–026–00115–4)	22.00	July 1, 1995
1911–1925	(869–026–00116–2)	27.00	July 1, 1995
1926	(869–026–00117–1)	35.00	July 1, 1995
1927–End	(869–026–00118–9)	36.00	July 1, 1995
30 Parts:			
1–199	(869–026–00119–7)	25.00	July 1, 1995
200–699	(869–026–00120–1)	20.00	July 1, 1995
700–End	(869–026–00121–9)	30.00	July 1, 1995
31 Parts:			
0–199	(869–026–00122–7)	15.00	July 1, 1995
200–End	(869–026–00123–5)	25.00	July 1, 1995
32 Parts:			
1–39, Vol. I		15.00	[2] July 1, 1984
1–39, Vol. II		19.00	[2] July 1, 1984
1–39, Vol. III		18.00	[2] July 1, 1984
1–190	(869–026–00124–3)	32.00	July 1, 1995
191–399	(869–026–00125–1)	38.00	July 1, 1995
400–629	(869–026–00126–0)	26.00	July 1, 1995
630–699	(869–026–00127–8)	14.00	[5] July 1, 1991

See footnotes at end of table.

CHECKLIST OF CFR VOLUMES FOR THIS MONTH—Continued

(Comprising a Complete CFR Set)

Title	Stock Number	Price	Revision Date
700–799	(869–026–00128–6)	21.00	July 1, 1995
800–End	(869–026–00129–4)	22.00	July 1, 1995
33 Parts:			
1–124	(869–026–00130–8)	20.00	July 1, 1995
125–199	(869–026–00131–6)	27.00	July 1, 1995
200–End	(869–026–00132–4)	24.00	July 1, 1995
34 Parts:			
1–299	(869–026–00133–2)	25.00	July 1, 1995
300–399	(869–026–00134–1)	21.00	July 1, 1995
400–End	(869–026–00135–9)	37.00	July 5, 1995
35	(869–026–00136–7)	12.00	July 1, 1995
36 Parts			
1–199	(869–026–00137–5)	15.00	July 1, 1995
200–End	(869–026–00138–3)	37.00	July 1, 1995
37	(869–026–00139–1)	20.00	July 1, 1995
38 Parts:			
0–17	(869–026–00140–5)	30.00	July 1, 1995
18–End	(869–026–00141–3)	30.00	July 1, 1995
39	(869–026–00142–1)	17.00	July 1, 1995
40 Parts:			
1–51	(869–026–00143–0)	40.00	July 1, 1995
52	(869–026–00144–8)	39.00	July 1, 1995
53–59	(869–026–00145–6)	11.00	July 1, 1995
60	(869–026–00146–4)	36.00	July 1, 1995
61–71	(869–026–00147–2)	36.00	July 1, 1995
72–85	(869–026–00148–1)	41.00	July 1, 1995
86	(869–026–00149–9)	40.00	July 1, 1995
87–149	(869–026–00150–2)	41.00	July 1, 1995
150–189	(869–026–00151–1)	25.00	July 1, 1995
190–259	(869–026–00152–9)	17.00	July 1, 1995
260–299	(869–026–00153–7)	40.00	July 1, 1995
300–399	(869–026–00154–5)	21.00	July 1, 1995
400–424	(869–026–00155–3)	26.00	July 1, 1995
425–699	(869–026–00156–1)	30.00	July 1, 1995
700–789	(869–026–00157–0)	25.00	July 1, 1995
790–End	(869–026–00158–8)	15.00	July 1, 1995
41 Chapters:			
1, 1–1 to 1–10		13.00	[3] July 1, 1984
1, 1–11 to Appendix, 2 (2 Reserved)		13.00	[3] July 1, 1984
3–6		14.00	[3] July 1, 1984
7		6.00	[3] July 1, 1984
8		4.50	[3] July 1, 1984
9		13.00	[3] July 1, 1984
10–17		9.50	[3] July 1, 1984
18, Vol. I, Parts 1–5		13.00	[3] July 1, 1984
18, Vol. II, Parts 6–19		13.00	[3] July 1, 1984
18, Vol. III, Parts 20–52		13.00	[3] July 1, 1984
19–100		13.00	[3] July 1, 1984
1–100	(869–026–00159–6)	9.50	July 1, 1995
101	(869–026–00160–0)	29.00	July 1, 1995
102–200	(869–026–00161–8)	15.00	July 1, 1995

See footnotes at end of table.

CHECKLIST OF CFR VOLUMES FOR THIS MONTH—Continued

(Comprising a Complete CFR Set)

Title	Stock Number	Price	Revision Date
201–End	(869–026–00162–6)	13.00	July 1, 1995
42 Parts:			
1–399	(869–026–00163–4)	26.00	Oct. 1, 1995
400–429	(869–026–00164–2)	26.00	Oct. 1, 1995
430–End	(869–026–00165–1)	39.00	Oct. 1, 1995
43 Parts:			
1–999	(869–026–00166–9)	23.00	Oct. 1, 1995
1000–3999	(869–026–00167–7)	31.00	Oct. 1, 1995
4000–End	(869–026–00168–5)	15.00	Oct. 1, 1995
44	(869–026–00169–3)	24.00	Oct. 1, 1995
45 Parts:			
1–199	(869–022–00170–7)	22.00	Oct. 1, 1995
200–499	(869–026–00171–5)	14.00	Oct. 1, 1995
500–1199	(869–026–00172–3)	23.00	Oct. 1, 1995
1200–End	(869–026–00173–1)	26.00	Oct. 1, 1995
46 Parts:			
1–40	(869–026–00174–0)	21.00	Oct. 1, 1995
41–69	(869–026–00175–8)	17.00	Oct. 1, 1995
70–89	(869–026–00176–6)	8.50	Oct. 1, 1995
90–139	(869–026–00177–4)	15.00	Oct. 1, 1995
140–155	(869–026–00178–2)	12.00	Oct. 1, 1995
156–165	(869–026–00179–1)	17.00	Oct. 1, 1995
166–199	(869–026–00180–4)	17.00	Oct. 1, 1995
200–499	(869–026–00181–2)	19.00	Oct. 1, 1995
500–End	(869–026–00182–1)	13.00	Oct. 1, 1995
47 Parts:			
0–19	(869–026–00183–9)	25.00	Oct. 1, 1995
20–39	(869–026–00184–7)	21.00	Oct. 1, 1995
40–69	(869–026–00185–5)	14.00	Oct. 1, 1995
70–79	(869–026–00186–3)	24.00	Oct. 1, 1995
80–End	(869–026–00187–1)	30.00	Oct. 1, 1995
48 Chapters:			
1 (Parts 1–51)	(869–026–00188–0)	39.00	Oct. 1, 1995
1 (Parts 52–99)	(869–022–00186–8)	23.00	Oct. 1, 1994
2 (Parts 201–251)	(869–026–00190–1)	17.00	Oct. 1, 1995
2 (Parts 252–299)	(869–026–00191–0)	13.00	Oct. 1, 1995
3–6	(869–026–00192–8)	23.00	Oct. 1, 1995
7–14	(869–026–00193–6)	28.00	Oct. 1, 1995
15–28	(869–026–00194–4)	31.00	Oct. 1, 1995
29–End	(869–026–00195–2)	19.00	Oct. 1, 1995
49 Parts:			
1–99	(869–026–00196–1)	25.00	Oct. 1, 1995
100–177	(869–026–00197–9)	34.00	Oct. 1, 1995
178–199	(869–026–00198–7)	22.00	Oct. 1, 1995
200–399	(869–026–00199–5)	30.00	Oct. 1, 1995
400–999	(869–026–00200–2)	40.00	Oct. 1, 1995
1000–1199	(869–026–00201–1)	18.00	Oct. 1, 1995
1200–End	(869–026–00202–9)	15.00	Oct. 1, 1995
50 Parts:			
1–199	(869–026–00203–7)	26.00	Oct. 1, 1995
200–599	(869–026–00204–5)	22.00	Oct. 1, 1995

See footnotes at end of table.

CHECKLIST OF CFR VOLUMES FOR THIS MONTH—Continued

(Comprising a Complete CFR Set)

Title	Stock Number	Price	Revision Date
600–End	(869–026–00205–3)	27.00	Oct. 1, 1995
CFR Index and Findings Aids	(869–026–00053–1)	36.00	Jan. 1, 1995
Complete 1996 CFR set		883.00	1996
Microfiche CFR Edition:			
Subscription (mailed as issued)		264.00	1996
Individual copies		1.00	1996
Complete set (one-time mailing)		264.00	1995
Complete set (one-time mailing)		244.00	1994
Complete set (one-time mailing)		223.00	1993

[1]Because Title 3 is an annual compilation, this volume and all previous volumes should be retained as a permanent reference source.

[2]The July 1, 1985 edition of 32 CFR Parts 1 to 189 contains a note only for Parts 1 to 39 inclusive. For the full text of the Defense Acquisition Regulations in Parts 1 to 39, consult the three CFR volumes issued as of July 1, 1984, containing those parts.

[3]The July 1, 1985 edition of 41 CFR Chapters 1 to 100 contains a note only for Chapters 1 to 49 inclusive. For the full text of procurement regulations in Chapters 1 to 49, consult the 11 CFR volumes issued as of July 1, 1984, containing those chapters.

[4]No amendments to this volume were promulgated during the period April 1, 1990 through March 31, 1994. The CFR volume issued as of April 1, 1990 should be retained.

[5]No amendments to this volume were promulgated during the period July 1, 1991 through June 30, 1994. The CFR volume issued as of July 1, 1991 should be retained.

[6]No amendments to this volume were promulgated during the period January 1, 1993 to December 31, 1993. The CFR volume issued as of January 1, 1993 should be retained.

Order from Superintendent of Documents, Attn: New Orders, PO Box 371954, Pittsburgh, PA 15250-7954. Charge orders (VISA, MasterCard, or GPO Deposit Account) may be telephoned to the GPO order desk at (202) 512-1800 from 8:00 a.m. to 4:00 p.m. eastern time, Monday-Friday (except holidays).

Other Related Publications

Title	*Price*		*Revision Date*
Federal Register:			
Yearly subscription (with FR Index and LSA)	544.00		
Yearly subscription (without FR Index and LSA)	494.00		
Individual copies	8.00		daily
Federal Register Document Drafting Handbook	5.50		1991
Guide to Record Retention Requirements in the Code of Federal Regulations	20.00		Jan. 1, 1994
List of CFR Sections Affected, 1973-1985			
(Titles 28 through 41) Vol. III	28.00		1990
(Titles 42 through 50) Vol. IV	25.00		1990
LSA (List of CFR Sections Affected):			
Yearly subscription	25.00		
Federal Register Index:			
Yearly subscription	24.00		
CFR Index and Finding Aids	38.00		1994

CHANGES JANUARY 2, 1996 THROUGH MARCH 29, 1996

TITLE 1—GENERAL PROVISIONS

Chapter III—Administrative Conference of the United States (Parts 300—399)

Page

Chapter III Removed.....3539

TITLE 3—THE PRESIDENT

Presidential Documents

Proclamations

6860 381
6861.....1207
6862.....1271
6863.....3777
6864.....4347
6865.....5269
6866.....7685
6867.....8843
6868.....8847
6869.....8849
6870.....9899
6871 10445
6872 11707
6873 13383

Executive Orders

11776 Superseded by EO 12994.....13047
12131 Amended by EO 12991 9587
12543 Continued by Notice of January 3, 1996 383
12544 Continued by Notice of January 3, 1996 383
12778 Revoked by EO 12988 4729
12805 *See* EO 12993.....13043
12808 *See* Presidential Determination No. 96–7 of December 17, 1995.....2887
12810 *See* Final Rule of January 3, 1996.....629
See Presidential Determination No. 96–7 of December 17, 1995.....2887
12831 *See* Presidential Determination No. 96–7 of December 17, 1995.....2887
12846 *See* Presidential Determination No. 96–7 of December 17, 1995.....2887
12866 *See* EO 12988 4729
12873 Amended by EO 12995.....13645
12900 8467
12934 *See* Presidential Determination No. 96–7 of December 17, 1995.....2887
12944 Superseded by EO 12984.....235
12947 *See* Notice of January 18, 1996.....1691
12957 Continued by Notice of March 8, 1996
12958 *See* Order of February. 27, 1996.....7977
12959 *See* Notice of March 8, 1996 9897
12964 Amended by EO 12987 4205
12984 Amended by EO 12990 8467
12984.....237
12985 1209
12986 1693
12987 4205
12988 4729
12989 6091
12991 9587
12992.....11287
12993.....13043
12994.....13047
12995.....13645
12996.....13647

Administrative Orders

Memorandums:

Feb. 5, 1996 5669
Feb. 29, 1996.....9889

Notices:

Jan. 3, 1996.....383
Jan. 18, 1996.....1695
Mar. 8, 1996.....9897

Orders:

Feb. 27, 1996.....7977

Presidential Determinations:

No. 96–7 of Dec. 27, 1995 *See* Final Rule of January 3, 1996 2887
No. 96–8 of Jan. 4, 1996.....2889
No. 96–9 of Jan 22, 1996 4207
No. 96–10 of Feb. 23, 1996.....8463
No. 96–11 of Feb. 23, 1996.....8465
No. 96–12 of Feb. 28, 1996.....9887
No. 96–13 of Mar. 1, 1996.....9891
No. 96–14 of Mar. 1, 1996.....9893
No. 96–17 of Mar. 1, 1996 11123
No. 96–18 of Mar. 8, 1996 11497

CHANGES JANUARY 2, 1996 THROUGH MARCH 29, 1996

TITLE 4—ACCOUNTS

Chapter I—General Accounting Office (Parts 1—99)

28.13 Added; interim 9089
28.18 (a) and (b) revised; interim 9090

Proposed Rules:

21 6579

TITLE 5—ADMINISTRATIVE PERSONNEL

Chapter I—Office of Personnel Management (Parts 1—1199)

315.608 Revised 9322
330 Authority citation revised 11500
330.102 Revised 11501
330.1001 (Subpart J) Correctly designated 691
333 Authority citation revised 11501
333.102 Revised 11501
335 Authority citation revised 11501
335.105 Revised 11501
530 Authority citation revised 3540
530.202 Amended; interim 3540
531 Authority citation revised 3540
531.101—531.106 (Subpart A) Removed; interim 3540
531.301 Amended; interim 3540
531.304 (a)(2) and (k) revised; interim 3540
531.306 Revised; interim 3540
531.602 Amended; interim 3540
531.606 (a)(2) revised; interim 3541
531.701—531.705 (Subpart G) Added; interim 3541
532.201—532.283 (Subpart B) Appendixes B and D amended; interim 3175, 5921
Regulations at 60 FR 55175, 55181 and 55423 confirmed 5922
Appendixes A and C amended 10879
534.401 (b)(3) revised; interim 3542
550.103 Amended; interim 3542
550.105 (a)(1) revised; interim 3542
550.106 (c)(1) revised; interim 3542
550.107 (a) revised; interim 3542
550.111 (d)(2) amended; interim 3542
550.113 (a) revised; interim 3542
550.114 (c) revised; interim 3542
550.141 Amended; interim 3542
550.144 (a) introductory text revised; interim 3543
550.151 Amended; interim 3543
550.154 (a) revised; interim 3543
550.201—550.206 (Subpart B) Authority citation revised 3543
550.202 Amended; interim 3543
550.701—550.713 (Subpart G) Authority citation revised 3543
550.703 Amended; interim 3543
575 Authority citation revised 3543
575.103 Amended; interim 3543
575.203 Amended; interim 3543
575.303 Amended; interim 3543
575.402 (b) revised; interim 3543
575.403 Amended; interim 3543
575.405 (c)(2) and (d)(2) revised; interim 3544
581.103 (a)(24) revised; interim 3544
582.102 Amended; interim 3544
630.1204 (d)(1) revised; interim 3544
630.1208 (b)(2) revised; interim 3544
950.203 (a)(10) revised 4585
950.501 (b) amended 4585

Chapter II—Merit Systems Protection Board (Parts 1200—1299)

1201.3 (a)(7), (8)(ii), (10), (12) and (13) amended 1
1201 Appendixes II and III revised 4586

Chapter VI—Federal Retirement Thrift Investment Board (Parts 1600—1699)

1620 Authority citation revised 2873
1620.110—1620.119 (Subpart I) Added; interim 2873

Chapter IX—Appalachian Regional Commission (Parts 1900—1999)

1900.100 Corrected 13051

CHANGES JANUARY 2, 1996 THROUGH MARCH 29, 1996

Chapter XIV—Federal Labor Relations Authority, General Counsel of the Federal Labor Relations Authority and Federal Service Impasses Panel (Parts 2400—2499)

Chapter XIV Appendix A amended 1697

Chapter XXX—Farm Credit System Insurance Corporation (Part 4001)

Chapter XXX Regulation at 60 FR 30776 confirmed 4349

Chapter LXII—Equal Employment Opportunity Commission

Chapter LXII Established; interim....7066

Proposed Rules:

316 6324
330....546
333....546
335....546, 6324
338 6324
532 4940
731....394
732....394
736....394

TITLE 7—AGRICULTURE

Subtitle A—Office of the Secretary of Agriculture (Parts 0—26)

1.131 (a) amended....11503
1.132 Amended 11503
1.133 (b) heading revised; (b)(2) redesignated as (b)(3); new (b)(2) added....11503
1.135 Heading revised; existing text designated as (a); new (a) heading and (b) added 11503
1.136 (a) amended....11504
1.137 Revised....11504
1.141 (a) amended; (e) redesignated as (e)(1); (e)(2) added 11504
1d Removed....2659
1e Removed....2660
6.20—6.34 (Subpart) Appendix 3 amended....6305

Chapter I—Agricultural Marketing Service (Standards, Inspections, Marketing Practices), Department of Agriculture (Parts 27—209)

29 Comment period reopening....9589
31 Comment period reopening....9589
32 Comment period reopening....9589
46.2 (u) revised 13386
47.47 Revised....11504
47.49 (a) through (d) amended; (e) and (f) removed 11504
47.50 Removed....11504
47.51 Removed....11504
47.52 Removed....11504
47.53 Removed....11504
47.54 Removed....11504
47.55 Removed....11504
47.56 Removed....11504
47.57 Removed....11504
47.58 Removed....11504
47.59 Removed....11504
47.60 Removed....11504
47.61 Removed....11504
47.62 Removed....11504
47.63 Removed....11504
47.64 Removed....11504
47.65 Removed....11504
47.66 Removed....11504
47.67 Removed....11504
47.68 Removed....11504
51 Comment period reopening....9589
51.885 Revised 11126
51.886 (b) introductory text revised; (c) added....11127
51.888 (a) revised 11127
51.913 Redesignated as 51.914; new 51.913 added 11127
51.914 Redesignated from 51.914 11127
52 Comment period reopening....9589
53 Comment period reopening....9589
53.203 (b)(3) revised....2895
53.204 (c)(1) revised....2895
54 Comment period reopening....9589
54.1 Amended 11505
54.4 Amended 11506
54.14 (a), (b) and Figures 1 and 2 revised....11506
54.17 (b) through (g) revised; (h) through (k) added....11509
54.104 (n) and (o) amended....2895
54.106 (b)(3) amended; (c)(1) and (2) revised; (c)(3) removed 2898
56 Comment period reopening....9589

CHANGES JANUARY 2, 1996 THROUGH MARCH 29, 1996

TITLE 7 Chapter I—Con.

58 Comment period reopening 9589
70 Comment period reopening 9589
97 Authority citation revised 248
97.1 Regulation at 60 FR 17189 confirmed 248
97.2 Regulation at 60 FR 17189 confirmed; amended 248
97.3 (c) amended 248
97.5 Regulation at 60 FR 17189 confirmed; (b)(4) and (c) amended 248
97.6 Regulation at 60 FR 17189 confirmed; (d) revised 248
97.7 Regulation at 60 FR 17189 confirmed 248
97.11 Regulation at 60 FR 17189 confirmed 248
97.15 Regulation at 60 FR 17189 confirmed 248
97.19 Regulation at 60 FR 17189 confirmed; introductory text amended 248
97.20 Regulation at 60 FR 17189 confirmed 248
97.23 Regulation at 60 FR 17189 confirmed 248
97.100 Regulation at 60 FR 17189 confirmed 248
97.104 Regulation at 60 FR 17189 confirmed 248
97.105 Regulation at 60 FR 17189 confirmed 248
97.106 Regulation at 60 FR 17190 confirmed 248
97.130 Regulation at 60 FR 17190 confirmed 248
97.140 Regulation at 60 FR 17190 confirmed; amended 248
97.141 Regulation at 60 FR 17190 confirmed; amended 248
97.142 Regulation at 60 FR 17190 confirmed 248
97.175 Regulation at 60 FR 17190 confirmed 248
97.201 Regulation at 60 FR 17190 confirmed 248
97.205—97.222 Regulation at 60 FR 17190 confirmed 248
97.303 Regulation at 60 FR 17190 confirmed 248
97.500 Regulation at 60 FR 17190 confirmed 248
97.800 Regulation at 60 FR 17190 confirmed 248
160 Comment period reopening 9589

Chapter II—Food and Consumer Service, Department of Agriculture (Parts 210—299)

250.30 (t) added 5272

Chapter III—Animal and Plant Health Inspection Service, Department of Agriculture (Parts 300—399)

300.1 (a) introductory text revised 5924
301.50—301.50-10 (Subpart) Regulation at 57 FR 54496 confirmed 3177
301.50-1 Regulation at 58 FR 6347 confirmed 3177
301.50-2 Regulation at 58 FR 28335 confirmed 3177
301.50-3 Regulations at 58 FR 6348, 28335, 34682, 63027, 59 FR 39939, 52892 and 60 FR 2322 confirmed 3177
301.50-4 Regulation at 58 FR 28335 confirmed 3177
301.50-5 Regulation at 58 FR 6348, 28335 and 34683 confirmed 3177
301.50-6 Regulation at 58 FR 34683 confirmed 3177
301.50-7 Regulation at 58 FR 34683 confirmed 3177
301.50-8 Regulation at 58 FR 34683 confirmed 3177
301.50-10 Regulation at 58 FR 6348, 28335 and 63027 confirmed 3177
301.50 Regulation at 58 FR 6347 confirmed 3177
301.52-2a Regulation at 60 FR 44416 confirmed 1521
301.64 (a) amended 2392
301.64-3 (c) amended 2392
301.75-1 Amended; interim 1521
301.75-4 (a) and (d)(1) revised; interim 1521
301.78—301.78-10 (Subpart) Regulation at 56 FR 57576 confirmed 8205
301.78-3 Regulations at 57 FR 42486, 54168, 58 FR 6345, 39124, 42491, 49188, 53108, 53109, 63030, 67629, 59 FR 2282, 7896, 11179, 35611, 40208, 52407 and 60 FR 40054 confirmed 8205

CHANGES JANUARY 2, 1996 THROUGH MARCH 29, 1996

301.89-1—301.89-11 (Subpart) Added; interim 13652
318.13-1 Amended 5924
318.13-4d Revised 5924
318.13-4e Removed 5924
319.56-2v Revised 8207
354.3 (b)(2)(vi) revised; (e)(1), (g)(5)(i)(A), (B), (ii), (iii)(B), (iv), (v) and (h)(2) amended; OMB number 2664

Chapter IV—Federal Crop Insurance Corporation, Department of Agriculture (Parts 400—499)

404 Revised 7200
457.118 Added 8855

Chapter VII—Consolidated Farm Service Agency, Department of Agriculture (Parts 700—799)

704.2 (a)(12) through (24) redesignated as (a)(13) through (25); new (a)(12) added; interim 10672
704.20 (a)(4) amended; interim 10672

Chapter VIII—Grain Inspection, Packers and Stockyard Administration (Federal Grain Inspection Service), Department of Agriculture (Parts 800—899)

868.101—868.142 (Subpart B) Removed; interim 7688
868.401—868.410 (Subpart F) Removed; interim 7688
868.501—868.510 (Subpart G) Removed; interim 7688
868.601—868.611 (Subpart H) Removed; interim 7688

Chapter IX—Agricultural Marketing Service (Marketing Agreements and Orders; Fruits, Vegetables, Nuts), Department of Agriculture (Parts 900—999)

905.306 Regulation at 60 FR 58499 confirmed 3546
916.350 (a)(4)(iv) Table 1, Table 2 and (b) revised; (c) added 13390
916.356 (a)(1) introductory text, Table 1, (2) introductory text, (3) introductory text, (4) introductory text and (6) introductory text revised 13391
917.442 (a)(4)(iv) Table 1 and (b) revised; (c) added 13392
917.459 (a)(2) removed; (a)(1)(ii) Table 1, (ii), (5) introductory text and (6) introductory text revised 13392
920.303 (d) revised 13395
925.304 (b)(2) revised; (b)(1)(vi) and (vii) redesignated as (b)(1)(viii) and (xi); new (b)(1)(vi) and (vii) added; interim 11129
Corrected 14013
928 Budget of expenses 100
932 Budget of expenses 6307
944.28 Regulation at 58 FR 69185 confirmed 13058
944.31 (f) and (g) revised 13058
944.106 Regulation at 60 FR 58499 confirmed 3546
Regulation at 58 FR 69185 confirmed 13058
944.209 Regulation at 58 FR 69185 confirmed; (c) amended 13058
944.312 Regulation at 58 FR 69185 confirmed 13058
(c) and (h) revised 13059
944.350 Regulation at 58 FR 69185 confirmed 13058
Revised 13059
944.401 Regulation at 58 FR 69186 confirmed 13058
(c) revised 13059
944.503 Regulation at 58 FR 69186 confirmed 13058
944.550 Regulation at 58 FR 69186 confirmed 13058
(d) revised 13059
944.605 Regulation at 58 FR 69186 confirmed 13058
945.341 Regulation at 60 FR 57905 confirmed 3547
959 Budget of expenses 7408
966.323 Regulation at 60 FR 57907 confirmed 5926
979 Budget of expenses 250
Budget of expenses 7689
979.304 (b)(1) amended; (c)(4) and (5) revised; interim 7409
980.1 Regulation at 58 FR 69189 confirmed 13058
(i) revised 13060
980.17 (i) revised 13060
980.117 Regulation at 58 FR 69189 confirmed 13058

CHANGES JANUARY 2, 1996 THROUGH MARCH 29, 1996

TITLE 7 Chapter IX—Con.

980.212 Regulation at 58 FR 69189 confirmed 13058
(i) revised 13060
980.501 Regulation at 58 FR 69189 confirmed 13058
Revised 13060
982 Marketing percentages 11291
Marketing percentages 2667
985 Marketing percentages 11293
989 Marketing percentages 7069
989.156 (t) added; interim 102
Regulation at 61 FR 102 confirmed 6309
997.20 Regulation at 60 FR 50086 confirmed 104
997.30 Regulation at 60 FR 50086 confirmed 104
Regulation at 60 FR 50087 confirmed 104
997.40 Regulation at 60 FR 50087 confirmed 104
999.1 Regulation at 58 FR 69190 confirmed 13058
999.100 Regulation at 58 FR 69190 confirmed 13058
999.200 Regulation at 60 FR 57910 confirmed 2394
999.500 Regulation at 58 FR 69190 confirmed 13058
Revised 13060

Chapter X—Agricultural Marketing Service (Marketing Agreements and Orders; Milk), Department of Agriculture (Parts 1000—1199)

1002.77 Regulation at 60 FR 62019 confirmed 11294
1002.300—1002.353 (Subpart) Regulation at 60 FR 62019 confirmed 11294
1005.7 (d) redesignated as (e); introductory text, (b) and new (e) revised; new (d) added 1148
1005.32 (a) amended 1148
1005.53 (a)(6) redesignated as (a)(7); new (a)(6) added 1148
1005.61 (a) introductory text, (5) and (b) introductory text amended 1148
1005.90 Amended 1148
1005.91 Amended 1148
1005.93 (b) and (e) introductory text amended 1148
1005.94 Amended 1148
1011.7 Introductory text amended; (d) redesignated as (e); (b) and new (e) revised; new (d) added 1148
1011.13 (e)(3) amended 1149
1011.52 (a)(3) revised 1149
1046.2 Amended 1149
1101.2 (b) revised 1148

Chapter XI—Agricultural Marketing Service (Marketing Agreements and Orders; Miscellaneous Commodities), Department of Agriculture (Parts 1200—1299)

1280 Referndum results 13061

Chapter XIV—Commodity Credit Corporation, Department of Agriculture (Parts 1400—1499)

1421.6 (e) revised 11515
1485.16 (c)(24) revised; interim 3548
1485.23 (c)(2)(v) revised; (c)(2)(vi) removed; interim 3548
1487 Removed 8208
1491 Removed 8208
1492 Removed 8208
1495 Removed 8208

Chapter XV—Foreign Agricultural Service, Department of Agriculture (Parts 1500—1599)

1520.3 Revised 2898
1520.4 Revised 2898
1520.5 Revised 2898
1520.6 (a) and (b) amended 2898

Chapter XVII—Rural Utilities Service, Department of Agriculture (Parts 1700—1799)

1773.1 (c) revised; interim 107
1773.5 (c) revised; interim 107
1773.6 (a) revised; interim 108
1773.9 (a) and (b) revised; interim 108
1773.31 Revised; interim 108
1773.32 (a) revised; interim 108
1773.33 Revised; interim 108
1773.34 (d)(1), (2) and (3) removed; (e)(1)(iii), (2)(iii) and (g) revised; interim 108
1773 Appendix A amended; interim 109

CHANGES JANUARY 2, 1996 THROUGH MARCH 29, 1996

Appendix B amended; interim 111
Appendix C revised; interim 113

Chapter XVIII—Rural Housing Service, Rural Business-Cooperative Service, Rural Utilities Service, and Farm Service Agency, Department of Agriculture (Parts 1800—2099)

Chapter XVIII Heading revised; nomenclature change 1109, 2899
1901.201—1901.205 (Subpart E) Authority citation amended 3781
1901.204 (a)(27) revised 3781
1901.351—1901.360 (Subpart H) Removed 6309
1927 Revised 11711
1940 Authority citation revised 3781
1940.590 Removed 3781
1942 Authority citation revised 6309
1942.2 (a)(1) introductory text amended 6309
1942.106 (a) and (b) amended 6309
1948.103 (c)(4) revised; interim 6762
1951 Authority citation revised 3781
1951.201 Revised 3781
2003 Authority citation revised 3781
2003.1—2003.5 (Subpart A) Exhibit A amended 3782

Chapter XXI—Foreign Economic Development Service, Department of Agriculture (Parts 2100—2199)

Chapter XXI Removed 2898

Chapter XXII—Office of International Cooperation and Development, Department of Agriculture (Parts 2200—2299)

Chapter XXII Removed 2898

Chapter XXV—Office of the General Sales Manager, Department of Agriculture (Parts 2500—2599)

Chapter XXV Removed 2898

Chapter XXIX—Office of Energy, Department of Agriculture (Parts 2900—2999)

2902 Removed 9901
2903 Removed 4209

Chapter XXX—Office of Finance and Management, Department of Agriculture (Parts 3000—3099)

3017 Authority citation revised 250
3017.110 (a)(3) revised 250
3017.115 (d) added 251
3017.200 (d) added 251

Chapter XXXVII—Economic Research Service, Department of Agriculture (Parts 3700—3799)

3700 Revised 1827

Chapter XL—Economics Management Staff, Department of Agriculture (Parts 4000—4099)

4001 Removed 3788

Chapter XLII—Rural Business-Cooperative Service and Rural Utilities Service, Department of Agriculture (Part 4200—4299)

Chapter XLII Heading revised; nomenclature change 3782
4284 Authority citation revised 3782
4284.501—4284.600 (Subpart F) Revised 3782

Proposed Rules:

6 1233
28 7756
29 ....10902, 10903
52 9654
246 10903
271 1849
272 1849
282 1849
284 1849
285 1849
457 10699
723 5316
868 1013

CHANGES JANUARY 2, 1996 THROUGH MARCH 29, 1996

TITLE 7 *Proposed Rules:—Con.*

920 ....3604, 13463
930 21
959 6328
980 4941
985 ....1855, 6329
999 3606
1005 11756
1006 11756
1007 11756
1011 11756
1012 11756
1013 11756
1046 11756
1131 10288
1205 11764
1230 11776
1240 13463
1427 10289
1464 5317
1485 704
1755 4754
1789 21
1944 ....1153, 4814
1980 3853
4279 3853
4287 3853

TITLE 8—ALIENS AND NATIONALITY

Chapter I—Immigration and Naturalization Service, Department of Justice (Parts 1—499)

103.1 (f)(3)(iii)(C), (K), (L), (X), (Y) and (FF) amended; (f)(3)(iii)(GG) revised; interim 13072
103.2 (b)(2)(iii) added; (b)(17) heading revised; (b)(17) amended; interim 13072
204.1 Heading and (a) revised; interim 13072
(e)(1) revised; (e)(2), (3) and (f)(1) amended; (g)(3) added; interim 13073
204.2 Regulation at 60 FR 38948 confirmed 7207
Heading revised; (d) removed; (c) redesingated as (d); new (c) added; interim 13073
(e) through (h) redesignated as (f) through (i); new (e) added; interim 13075
(g)(2)(iv), (h)(2) and (i)(3) amended; interim 13077
205.1 Revised; interim 13077
205.2 (b) revised; (c) and (d) added; interim 13078
212.1 (g) revised 11720
216.1 Amended; interim 13079
242.1 (a) revised 8859
242.2 (c)(1)(i) through (xvii) revised 8859

Proposed Rules:

212 4374
264 4374
274a 4378
916 8225
917 8225

TITLE 9—ANIMALS AND ANIMAL PRODUCTS

Chapter I—Animal and Plant Health Inspection Service, Department of Agriculture (Parts 1—199)

82 Authority citation revised 11517
82.30 Amended 11517
82.34 Amended 11517
91.5 (a) and (b) revised; (c) amended; interim 6918
91.8 Footnote 4 redesignated as Footnote 3; interim 6918
92.304 (a)(4)(ii) and (7)(ii) amended 1699
Regulation at 61 FR 1699 eff. date confirmed 10269
145.10 (g) and (h) revised; (m) and (n) added 11517
145.14 Introductory text revised 11519
145.23 (c)(1)(i), (d)(1)(vii) and (e)(1)(i) amended; (c)(1)(ii)(A) and (e)(1)(ii)(A) revised 11520
145.33 (c)(1)(i), (d)(1)(iii), (iv) and (e)(1)(i) amended; (c)(1)(ii)(A) and (e)(1)(ii)(A) revised; (h) added (OMB number) 11520
145.43 (f)(3)(ii) amended 11521
145.44 (d) added 11521
145.52 (c) added 11521
147.5 Footnote 4 amended 11521
147.6 (b)(2) and (8) amended 11521
147.11 (a)(3) and (4) amended; (a)(5) and (6) illustration revised 11521
147.12 Amended; (a) introductory text, (1), (2), (b) introductory

CHANGES JANUARY 2, 1996 THROUGH MARCH 29, 1996

text, (1), (c) introductory text, (1), (2) introductory text, (i) and (ii) redesignated as (b)(1) introductory text, (i), (ii), (2) introductory text, (i), (3) introductory text, (i), (ii) introductory text, (A) and (B); new (a), new (b) introductory text, and new (2)(ii) iadded; new (b)(1) introductory text, new (2) introductory text and new (3)(ii) amended 11524
147.14 Amended 11524
(a)(2)(ii) revised 11525
147.15 Amended 11524
147.16 Amended 11524
147.17 Added 11525
147.26 (a) amended 11525
147.43 (a) introductory text amended 11525

Chapter III—Food Safety and Inspection Service, Meat and Poultry Inspection, Department of Agriculture (Parts 300—399)

310.21 Regulation at 60 FR 66482 eff. date confirmed 4843
318.7 (c)(4) table amended 7208

Proposed Rules:

1 ....5524, 9371, 11778
2 ....5524, 11778
3 ....5524, 9371, 11778
92 ....7079, 9957
94 6955
301 9655
304 9655
305 9655
306 9655
307 9655
310 8892
318 ....8892, 9655
319 ....7227, 8892
325 9655
381 ....7227, 8892, 9655

TITLE 10—ENERGY

Chapter I—Nuclear Regulatory Commission (Parts 0—199)

2 Policy statement 13655
19.2 Amended 9902
19.11 (c) note removed; (c) revised 6764
19.20 Revised 6764
30.7 (e)(2) note redesignated as (e)(3) and revised 6764
30.36 (a) revised 1113
30.37 (b) added 1114
30.72 Amended 9902
40.7 (e)(2) note redesignated as (e)(3) and revised 6765
40.42 (a) revised 1114
40.43 (b) added 1114
50 Technical correction 232
50.7 (e) and note redesignated as (e)(1) and (2); new (e)(2) revised 6765
51.22 (c)(14)(ii) amended 9902
51.123 (a) and (b) amended 9902
52 Appendix O amended 9902
55.5 (b)(2)(iii) amended 9902
60.9 (e) and note redesignated as (e)(1) and (2); new (e)(2) revised 6765
61.9 (e) and note redesignated as (e)(1) and (2); new (e)(2) revised 6765
70.7 (e)(2) note redesignated as (e)(3) and revised 6765
70.33 (b) added 1115
70.38 (a) revised 1115
72.10 (e)(2) revised 6766

Chapter II—Department of Energy (Parts 200—699)

490 Added 10653
600.1—600.30 (Subpart A) Revised 7166
600.112 (c) amended 7165
600.136 Revised 7165
600.204 Amended 7165
600.221 (g)(2) amended 7165
600.224 (b)(4) and (e)(2)(ii) amended 7165
600.225 (e) amended 7165
(f) amended 7166
600.226 (c) amended 7166
600.230 (b), (d)(4) and (f)(2) amended 7166
600.232 (c)(3) and (d)(2) amended 7166
600.236 (c) introductory text and (g)(2) amended 7166
600.237 (a)(3) and (c) amended 7166
600.241 (b), (e)(1)(i), (ii), (2)(ii), (iii) and (3) amended 7166
600.243 (d) amended 7166
600.244 (b) amended 7166
600.250 (b)(5) amended 7166

CHANGES JANUARY 2, 1996 THROUGH MARCH 29, 1996

TITLE 10 Chapter II—Con.

600.251 (c), (d) and (e) amended 7166
600.300—600.307 (Subpart D) Removed 7165
600.402 (d) amended 7166
600.403 (c) amended....7166
600.405 (b)(2)(ii)(C) amended 7166

Chapter III—Department of Energy (Parts 700—999)

830 Ruling 4209
835 Ruling 4209

Proposed Rules:

0—199 (Ch. I)....6796
2 ....1857, 4378
19....6796
20....3334, 7431
26....27, 1528
30 ....295, 6796
31 295
32 295
35....4754
40 ....295, 6796
50....5318, 6796
60....6796
61 ....633, 6796
70 ....295, 6796
72....3619, 6796
150 1857
170 ....2948, 5064
171 ....2948, 5064
430 ....6798, 7431, 9958
834 6799
1021....6414
1035....3877
1036....3877

TITLE 11—FEDERAL ELECTIONS

Chapter I—Federal Election Commission (Parts 1—9099)

100 Technical correction 4302
100.5 (e)(3)(i) amended 3549
100.7 Regulation at 60 FR 64272 eff. 3–13–96 10269
100.8 Regulation at 60 FR 64272 eff. 3–13–96 10269
100.19 (a) amended 6095
102 Technical correction 4302
102.4 Regulation at 60 FR 64273 eff. 3–13–96 10269
104.3 (e)(5) amended....3549
104.4 (c)(3) amended....3549
104.5 (f) amended 3549
104.14 (c) amended 3549
104.15 (a) amended....3549
105.1 Revised 3550
105.4 Amended 3550
105.5 Revised 3550
106 Technical correction 4302
108.8 Amended....6095
109 Technical correction 4302
109.1 Regulation at 60 FR 64273 eff. 3–13–96 10269
109.2 (a) amended 3550
110 Technical correction 4302
110.6 (c)(1)(i) and (ii) amended....3550
110.12 Regulation at 60 FR 64273 eff. 3–13–96 10269
110.13 Regulation at 60 FR 64273 eff. 3–13–96 10269
114 Technical correction 4302
114.1 Regulation at 60 FR 64273 eff. 3–13–96 10269
114.2 Regulation at 60 FR 64274 eff. 3–13–96 10269
114.3 Regulation at 60 FR 64275 eff. 3–13–96 10269
114.4 Regulation at 60 FR 64276 eff. 3–13–96 10269
114.6 (d)(3)(i) and (5) amended 3550
114.13 Regulation at 60 FR 64279 eff. 3–13–96 10269
9034.4 Regulation at 60 FR 57538 eff. 2–9–96 4849
9038.2 Regulation at 60 FR 57539 eff. 2–9–96 4849

Proposed Rules:

100 3621
104....13465
110 3621
114 3621

TITLE 12—BANKS AND BANKING

Chapter I—Comptroller of the Currency, Department of the Treasury (Parts 1—199)

3 Appendix A corrected....1273
7 Revised....4862
21 Heading revised 4337
Authority citation revised 4337
21.11 (Subpart B) Revised....4337
31 Authority citation revised....4870
31.100—31.102 Undesignated center heading added 4870
31.100 Added 4870

CHANGES JANUARY 2, 1996 THROUGH MARCH 29, 1996

31.101 Added 4870
31.102 Added 4870
34 Authority citation revised 11300
34.1—34.5 (Subpart A) Revised 11300
34.20—34.25 (Subpart B) Revised 11301
34.81—34.87 (Subpart E) Revised 11301
346.1 (a) amended; (o) revised; (s) through (v) added....5674
346.6 Revised 5674

Chapter II—Federal Reserve System (Parts 200—299)

201.51 Revised....5926
207 OTC margin stock lists 2667
208.20 Revised....4343
211.8 Amended....4344
211.24 (a)(2)(i) and (ii) revised; (d)(3) redesignated as (d)(4); new (d)(3) added 2901
(f) amended 4344
211.30 Added 6921
220 OTC margin stock lists 2667
221 OTC margin stock lists 2667
224 OTC margin stock lists 2667
225.4 (f) amended....4344
226 Adjustment notice 3177
231.3 (a) introductory text revised 1274
265.6 (a)(1) revised....13395
268.207 (e) revised....252
268.301 (c)(3) amended 13079
268.304 (a)(3)(i)(A) amended....252
268.305 (c)(1) amended 13079
268.506 Amended 13079

Chapter III—Federal Deposit Insurance Corporation (Parts 300—399)

303.7 (g) added 5930
353 Revised....6099
359 Added 5930
363.1 (b) revised 6493
363.4 (b) revised 6493
363.5 (b) revised 6493
363 Appendix A amended....6494
366 Added; interim 9596

Chapter V—Office of Thrift Supervision, Department of the Treasury (Parts 500—599)

500—517 (Subchapter A) Regulation at 60 FR 66715 eff. date corrected to 12–26–95....575
505.1 Regulation at 60 FR 66715 eff. date corrected to 12–26–95 575
505.2 Regulation at 60 FR 66716 eff. date corrected to 12–26–95 575
505.3 Regulation at 60 FR 66716 eff. date corrected to 12–26–95 575
505.4 Regulation at 60 FR 66716 eff. date corrected to 12–26–95 575
506.1 Regulation at 60 FR 66716 eff. date corrected to 12–26–95 575
510.2 Regulation at 60 FR 66716 eff. date corrected to 12–26–95 575
512.4 Regulation at 60 FR 66717 eff. date corrected to 12–26–95 575
512.5 Regulation at 60 FR 66717 eff. date corrected to 12–26–95 575
516.1 Regulation at 60 FR 66717 eff. date corrected to 12–26–95 575
516.3 Regulation at 60 FR 66717 eff. date corrected to 12–26–95 575
528—535 (Subchapter B) Regulation at 60 FR 66715 eff. date corrected to 12–26–95....575
541—558 (Subchapter C) Regulation at 60 FR 66715 eff. date corrected to 12–26–95....575
543.8 Regulation at 60 FR 66717 eff. date corrected to 12–26–95 575
543.11 Regulation at 60 FR 66717 eff. date corrected to 12–26–95 575
544.3 Regulation at 60 FR 66717 eff. date corrected to 12–26–95 575
545.74 Regulation at 60 FR 66717 eff. date corrected to 12–26–95 575
545.82 Regulation at 60 FR 66717 eff. date corrected to 12–26–95 575
545.121 Regulation at 60 FR 66717 eff. date corrected to 12–26–95 575

CHANGES JANUARY 2, 1996 THROUGH MARCH 29, 1996

TITLE 12 Chapter V—Con.

545.131 Regulation at 60 FR 66717 eff. date corrected to 12–26–95 575
550.2 Regulation at 60 FR 66717 eff. date corrected to 12–26–95 575
550.3 Regulation at 60 FR 66717 eff. date corrected to 12–26–95 575
550.10 Regulation at 60 FR 66717 eff. date corrected to 12–26–95 575
550.13 Regulation at 60 FR 66717 eff. date corrected to 12–26–95 575
550.14 Regulation at 60 FR 66717 eff. date corrected to 12–26–95 575
550.15 Regulation at 60 FR 66718 eff. date corrected to 12–26–95 575
552.5 Regulation at 60 FR 66718 eff. date corrected to 12–26–95 575
552 Regulation at 60 FR 66718 eff. date corrected to 12–26–95 575
556.5 Regulation at 60 FR 66718 eff. date corrected to 12–26–95 575
561—575 (Subchapter D) Regulation at 60 FR 66715 eff. date corrected to 12–26–95 575
563 Authority citation revised 6105
563.9 Regulation at 60 FR 66718 eff. date corrected to 12–26–95 575
563.93 Regulation at 60 FR 66718 eff. date corrected to 12–26–95 575
563.134 Regulation at 60 FR 66718 eff. date corrected to 12–26–95 575
563.160 Regulation at 60 FR 66718 eff. date corrected to 12–26–95 575
563.170 Regulation at 60 FR 66718 eff. date corrected to 12–26–95 575
563.177 Regulation at 60 FR 66718 eff. date corrected to 12–26–95 575
563.180 Heading and (d) revised 6105
563b.2 Regulation at 60 FR 66718 eff. date corrected to 12–26–95 575
563b.3 Regulation at 60 FR 66718 eff. date corrected to 12–26–95 575
563b.4 Regulation at 60 FR 66718 eff. date corrected to 12–26–95 575
563b.8 Regulation at 60 FR 66718 eff. date corrected to 12–26–95 575
563b.29 Regulation at 60 FR 66718 eff. date corrected to 12–26–95 575
563c.3 Regulation at 60 FR 66718 eff. date corrected to 12–26–95 575
563d.1 Regulation at 60 FR 66718 eff. date corrected to 12–26–95 575
563d.2 Regulation at 60 FR 66718 eff. date corrected to 12–26–95 575
565.9 Regulation at 60 FR 66719 eff. date corrected to 12–26–95 575
566.2 Regulation at 60 FR 66719 eff. date corrected to 12–26–95 575
567.3 Regulation at 60 FR 66719 eff. date corrected to 12–26–95 575
567.4 Regulation at 60 FR 66719 eff. date corrected to 12–26–95 575
567.10 Regulation at 60 FR 66720 eff. date corrected to 12–26–95 575
567.13 Regulation at 60 FR 66720 eff. date corrected to 12–26–95 575
571.6 Regulation at 60 FR 66720 eff. date corrected to 12–26–95 575
571.13 Regulation at 60 FR 66720 eff. date corrected to 12–26–95 575
571.20 Regulation at 60 FR 66720 eff. date corrected to 12–26–95 575
574.2 Regulation at 60 FR 66720 eff. date corrected to 12–26–95 575
574.3 Regulation at 60 FR 66720 eff. date corrected to 12–26–95 575

CHANGES JANUARY 2, 1996 THROUGH MARCH 29, 1996

574.4 Regulation at 60 FR 66720 eff. date corrected to 12–26–95 575
574.6 Regulation at 60 FR 66720 eff. date corrected to 12–26–95 575
574.7 Regulation at 60 FR 66720 eff. date corrected to 12–26–95 575
575.2 Regulation at 60 FR 66720 eff. date corrected to 12–26–95 575
575.10 Regulation at 60 FR 66720 eff. date corrected to 12–26–95 575
575.11 Regulation at 60 FR 66720 eff. date corrected to 12–26–95 575
583—584 (Subchapter F) Regulation at 60 FR 66715 eff. date corrected to 12–26–95....575
583.10 Regulation at 60 FR 66720 eff. date corrected to 12–26–95 575
584.1 Regulation at 60 FR 66720 eff. date corrected to 12–26–95 575
584.2–2 Regulation at 60 FR 66720 eff. date corrected to 12–26–95 575
590—591 (Subchapter G) Regulation at 60 FR 66715 eff. date corrected to 12–26–95....575

Chapter VI—Farm Credit Administration (Parts 600—699)

614.4367 (a)(4) and (c)(3) amended 11304
615.5230 Regulation at 60 FR 57921 eff. 1–2–96....1274
615.5500—615.5502 (Subpart P) Regulation at 60 FR 57919 confirmed....12015
620.21 Regulation at 60 FR 57922 eff. 1–2–96 1274

Chapter VII—National Credit Union Administration (Parts 700—799)

701 Authority citation revised....4214
701.1 Revised (OMB number)....11726
701.21 (c)(7)(ii)(C) revised....4214
701.32 Heading, (a) and (b)(1) revised; (d) redesignated as 701.34(a); interim....3790
701.34 (a) redesignated from 701.32(d); new (a)(1) amended; (b), (c) and appendix added; interim 3790
707 Reporting and recordkeeping requirements....114
709.5 (b)(6) and (7) revised; (b)(8) added; (e) amended; interim 3791
741.204 (b) amended; (c) added; interim 3792
748 Heading revised 11527
Authority citation revised....11527
748.1 (c) revised....11527

Chapter XIV—Farm Credit System Insurance Corporation (Parts 1400—1499)

1401.1 Regulation at 60 FR 30778 confirmed....4349

Chapter XVIII—Community Development Financial Institutions Fund, Department of the Treasury (Part 1800—1899)

1805.104 (n) revised; interim 1701
1805.201 Amended; interim 1701
1805.600 Amended; interim 1701
Corrected 7690
1805.604 Added; interim 1701
1805.701 (d)(2)(iii) revised; (e)(3) introductory text amended; interim 1702
1806.103 (dd) added; interim....1702
1806.200 (b)(2)(ii) revised; interim 1702
1806.201 (b)(2) revised; (b)(4)(xii) and (xiii)(B) amended; (b)(4)(xiv) added; interim 1702
1806.202 (a) revised; (b)(2) and (3) amended; (b)(4) and (d) added 1702
Corrected 7690
1806.206 (b)(1) and (4) revised; interim....1702

Proposed Rules:

3 9114
208 9114
211 6956
225 9114
226 2968
261 7436
325 9114

CHANGES JANUARY 2, 1996 THROUGH MARCH 29, 1996

TITLE 12 *Proposed Rules:—Con.*

336 5956
545 1162
556 1162
560 1162
563 1162
571 1162
701 4238
703 8499
705 4238
711 12043
741 4236

TITLE 13—BUSINESS CREDIT AND ASSISTANCE

Chapter I—Small Business Administration (Parts 1—199)

107.692 (a) corrected 7985
115.10 Corrected 7985
120.111 (a)(4) corrected; (b)(2) correctly removed; (b)(3), (4) and (5) correctly redesignated as (b)(2), (3) and (4) 7986
120.215 Corrected 7986
120.220 Table corrected 11471
120.440 Corrected 7986
120.839 (a)(2) corrected 7986
121.201 Corrected 7986
121.406 (b)(4) corrected 7986
125.3 (b) corrected 7986
125.5 (d)(3) and (o) corrected 7987

Chapter III—Economic Development Administration, Department of Commerce (Parts 300—399)

Chapter III Regulation at 60 FR 46978 confirmed 7981
300.3 (b) revised (OMB numbers) 7981
300.4 Revised 7981
301.4 (d) revised 7982
302.4 (a) introductory text revised 7982
302.13 Introductory text, (a) through (d) and concluding text redesignated as (a) introductory text, (1) through (4) and (b); new (a)(2) revised 7982
302.17 Revised 7982
302.18 Revised 7982
303.2 (a) revised 7982
303.3 (a) introductory text and (1) redesignated as (a)(1) and (2); new (a)(2) revised 7982
304.1 (a)(1)(i), (2)(ii), (iii) and (b) revised 7982
305.7 (a) revised 7983
305.8 (b) table amended 7983
305.11—305.13 (Subpart C) Heading added 7983
305.13 Redesignated as 316.11; new 305.13 redesignated from 305.14 7983
305.14 Redesignated as 305.13 7983
305.15 Redesignated as 316.12 7983
307.2 (c) revised 7983
307.12 (c) revised 7983
307.13 (b) revised 7983
307.14 (e) revised 7983
307.16 Introductory text revised 7983
307.18 (b) revised 7983
307.20 (c) revised; (e) removed 7983
308.5 (b) revised 7983
308.7 (a) revised 7983
315 Heading revised 7984
315.2 Amended 7984
315.5 (b)(2) revised 7984
315.8 (a) revised 7984
315.9 (a) revised 7984
315.10 (b)(4), (5) and (6) revised 7984
315.11 (a) revised 7984
316.1 (b)(1) and (7) revised 7984
316.3 (b) revised 7984
316.11 Redesignated from 305.13 7983
316.12 Redesignated from 305.15 7983
316.13 Added 7985
317.1 (c)(2) added 7985

TITLE 14—AERONAUTICS AND SPACE

Chapter I—Federal Aviation Administration, Department of Transportation (Parts 1—199)

1 Authority citation revised 7190
1.1 Amended 2081
Amended 5183, 7190
11.17 Added 11262
21 Special FAA conditions 6921
23 Special FAA conditions 3
Technical correction 7410, 10269
23.3 (b)(2), (d) and (e) revised 5183

CHANGES JANUARY 2, 1996 THROUGH MARCH 29, 1996

23.25 (a) introductory text, (1) introductory text, (i) and (iii) revised 5183
23.33 (b)(1) and (2) revised....5183
23.45 Revised 5184
23.49 Revised 5184
23.51 Revised 5184
23.53 Revised 5185
23.55 (a) and (b) introductory text revised....5185
23.57 (a) introductory text, (b), (c)(1), (3) introductory text, (4) and (d) revised; (e) added 5185
23.59 Introductory text, (a)(2) and (b) revised 5185
23.63 Added....5186
23.65 Revised 5186
23.66 Added....5186
23.67 Revised 5186
23.69 Added....5187
23.71 Added....5187
23.73 Added....5187
23.75 Heading, introductory text, (a) introductory text, (b), (d), (e) and (f) revised; (h) removed 5187
23.77 Revised 5187
23.143 (a) and (c) revised....5188
23.145 (b) introductory text, (2) through (5), (c) and (d) revised; (b)(6) added 5188
23.147 Revised....5188
23.149 Revised....5189
23.153 Revised....5189
23.155 (b) introductory text and (1) revised; (c) added 5189
23.157 (d) revised....5189
23.161 (a), (b)(1), (2), (c), (d) introductory text and (4) revised; (e) added 5189
23.175 Revised....5190
23.177 Revised....5190
23.201 Revised....5191
23.203 Heading, introductory text, (a), (b) introductory text, (4), (5), (c) introductory text, (1) and (4) revised; (b)(6) and (c)(6) added....5191
23.205 Removed....5191
23.207 (c) and (d) revised; (e) and (f) added....5191
23.221 Revised....5191
23.233 (a) revised....5192
23.235 Revised....5192
23.237 Added 5192
23.253 (b)(1) removed; (b)(2) and (3) redesignated as (b)(1) and (2)....5192
23.301 (d) revised....5143
23.335 (a)(1), (b)(4)(ii) and (d)(1) introductory text revised; (b)(4)(i) amended; (b)(4)(iii) added 5143
23.337 (a)(1) revised....5144
23.341 (a) and (b) redesignated as (b) and (c); new (a) added; new (b) revised; new (c) introductory text amended....5144
23.343 Added 5144
23.345 Revised....5144
23.347 Existing text designated as (a); (b) added....5144
23.349 (a)(2) revised....5144
23.369 (a) revised....5145
23.371 Revised....5145
23.391 (a) designation and (b) removed 5145
23.393 Added 5145
23.399 Revised....5145
23.415 (a)(2) and (c) revised....5145
23.441 (a)(2) revised; (b) added 5145
23.443 (c) revised....5147
23.455 Undesignated center heading revised 5147
23.457 Removed....5147
23.473 (c)(1) and (f) revised....5147
23.497 (c) added....5147
23.499 (d) and (e) added 5147
23.521 (c) removed....5147
23.561 (b) introductory text and (d)(1) revised; (e) added 5147
23.562 (d) introductory text revised 5192
23.571 Heading, introductory text and (a) revised 5147
23.572 Heading, (a) introductory text and (1) revised 5147
23.573 (a)(5) introductory text revised; (b) amended; (c) removed 5147
23.574 Added 5148
23.575 Added 5148
23.607 Revised....5148
23.611 Revised....5148
23.629 (b) and (c) redesignated as (c) and (b); (a) introductory text, new (b) introductory text, new (c) introductory text, (d)(3)(i), (g) and (h) revised; (i) added....5148
23.657 (c) removed....5148

CHANGES JANUARY 2, 1996 THROUGH MARCH 29, 1996

TITLE 14 Chapter I—Con.

23.673 (a) designation and (b) removed 5148
23.677 (a) revised....5165
23.691 Added 5165
23.697 (c) added 5165
23.701 (a)(1) and (2) revised 5165
23.703 Added 5166
23.723 (b) amended 5166
23.725 (b) amended 5148
23.729 (e) revised; (g) added 5166
23.735 (a) introductory text revised; (c) redesignated as (d); new (c) and (e) added....5166
23.745 Added 5166
23.755 (b) removed; (c) redesignated as (b) 5148
23.775 (d) and (e) redesignated as (e) and (d); (a), (c) and new (e) revised; (h) added....5166
23.777 (c)(2) amended 5136
23.779 (b)(1) table amended 5136
23.783 (b) revised; (g) added 5166
23.785 Introductory text added; (b) and (c) revised 5167
23.787 Revised....5167
23.791 Added 5167
23.807 (a)(4) and (b)(6) added; (b) introductory text and (5) revised 5167
23.841 (a) amended....5167
23.853 Heading revised....5167
23.855 Added 5167
23.865 Revised....5148
23.867 Undesignated center heading and section heading revised 5168
23.901 (d)(1) and (2) revised 5136
23.903 (c) heading and (g) heading added; (f) heading revised 5136
23.907 (a) introductory text amended....5136
23.925 Introductory text revised 5136
(b) revised 5148
23.929 Amended 5136
23.933 (a)(1) revised; (a)(3) and (b)(2) amended....5136
23.955 (a)(1) through (4) revised 5136
23.959 Existing text designated as (a); (b) added....5136
23.963 (b) revised; (e) amended....5136
23.965 (b)(4) and (5) added....253
(b)(3)(i) revised....5136
23.973 (f) revised 5136
23.975 (a)(5) revised....5136
23.979 (b) revised....5137
23.1001 (b)(2) revised 5137
23.1013 (d)(1) amended....5137
23.1041 Amended 5137
23.1043 (a), (c) and (d) revised 5137
23.1045 (a) revised 5137
23.1047 Revised 5137
23.1091 (c)(2) revised 5137
23.1093 (c) heading added 5137
23.1105 (a) revised 5137
23.1107 Introductory text revised 5137
23.1121 (g) revised 5137
23.1141 (b) revised 5137
23.1143 (f) introductory text revised 5137
23.1153 Revised 5138
23.1181 (b)(3) added 5138
23.1183 (a) amended 5138
23.1191 (b) revised 5138
23.1203 (e) revised 5138
23.1303 Introductory text revised; (d) and (e) amended; (f) and (g) added 5168
23.1305 (b)(3)(ii) removed 5138
(b)(4) revised....13644
23.1307 (a), (b) and (c) designation removed....5168
23.1309 (a)(4) added 5168
23.1311 Revised 5168
23.1321 (d) introductory text amended....5168
23.1323 (d) removed; (e) and (c) redesignated as (d) and (e); new (c) and (f) added; new (e) amended....5168
23.1325 (g) amended 5169
(e) revised; (f) removed 5192
23.1326 Added....5169
23.1329 (b) amended 5169
23.1337 (b)(1) amended....5138
Heading and (b) introductory text revised; (b)(4) and (5) redesignated as (b)(5) and (6); new (b)(4) added 5169
23.1351 (b)(2), (3) and (c)(3) revised; (b)(4) removed; (b)(5) redesignated as (b)(4); (f) amended....5169
23.1353 (h) added 5169
23.1359 Added....5169
23.1361 (c) amended....5169
23.1365 (b) revised; (d), (e) and (f) added 5169
23.1383 Revised 5169

CHANGES JANUARY 2, 1996 THROUGH MARCH 29, 1996

23.1401 (a) introductory text revised 5169
23.1413 Removed 5169
23.1431 (c), (d) and (e) added 5169
23.1435 (c) revised 5170
23.1447 (a)(4) added; (d) and (e) revised 5170
23.1451 Added 5170
23.1453 Added 5170
23.1461 (a) revised 5170
23.1511 (a)(1) and (2) revised 5192
23.1521 (b)(5) and (e) revised 5192
23.1543 (c) added 5192
23.1545 (b)(5) and (6) revised 5193
23.1553 Revised 5193
23.1555 (e)(2) revised 5193
23.1559 Revised 5193
23.1563 (c) added 5193
23.1567 (d) added 5193
23.1581 (a)(3) and (c) added; (b)(2) introductory text and (d) revised 5193
23.1583 (k), (l) and (m) redesignated as (i), (j) and (k); introductory text, (a)(3) introductory text, (i), (c)(3), (4), (d) through (g), new (i), new (j) and new (k) revised; (c)(5), (6), new (l), new (m), (n), (o) and (p) added 5193
23.1585 Revised 5194
23.1587 Revised 5194
23.1589 (b) revised 5195
23 Appendix A amended 5149
Appendix F amended 5170
Appendix E removed 5195
25 Authority citation revised 5220
Special FAA conditions 11730
25.305 (d) removed 5220
25.321 (c) and (d) added 5220
25.331 (a)(1), (2) and (d) removed; (a)(3) and (4) redesignated as (a)(1) and (2); heading, (a) introductory text, new (1) and new (2) revised 5220
25.333 Heading and (a) revised; (c) removed 5220
25.335 (d) revised 5220
25.341 Revised 5221
(a)(6) corrected 9533
25.343 (b)(1)(ii) revised 5221
25.345 (a) and (c) revised 5221
25.349 Introductory text and (b) revised 5222
25.351 Introductory text revised; (b) removed 5222
25.371 Revised 5222
25.373 (a) revised 5222
25.391 Introductory text and (e) revised 5222
25.427 Revised 5222
25.445 Heading and (a) revised 5222
25.571 (b)(2) and (3) revised 5222
25.1517 Added 5222
27 Special FAA conditions 6921
27.561 (b)(3)(v) and (c)(5) added; (c)(2), (3) and (4) revised 10438
29.561 (b)(3)(v) and (c)(5) added; (c)(2), (3) and (4) revised 10438
35 Special FAA conditions 114, 254
39.13....120, 512, 614, 618, 622, 624, 626, 628, 692, 1276, 1277, 1279, 1280, 1704, 2098, 2406, 2408, 2410, 2411, 2698, 2701, 2702, 2704, 2706, 2707, 2709, 2903, 3551, 3554, 3793, 3794, 5276, 5278, 5280, 5281, 5283, 5285, 5502, 5676, 6501, 6502, 6504, 6767, 6769, 6771, 6924, 6926, 6928, 6930, 6931, 6933, 6935, 6936, 6938, 7691, 7693, 7695, 8210, 8212, 9091, 9092, 9098, 9100, 9600, 9603, 9605, 9607, 9608, 10883, 11131, 11528, 11531, 11534, 11535, 11537, 11538, 11541, 11543, 12017, 12019, 13080, 13082, 13083, 13656, 14014, 14015, 14016
Corrected 10270, 10673
61.23 (a)(3), (b)(2) and (c) revised 11256
61.39 (a)(3) revised 11256
67 Disposition of comments 7695
Revised 11256
71 Authority citation revised 121, 122
71.1...4, 121, 122, 256, 513, 514, 693, 694, 695, 696, 697, 1150, 1705, 1706, 2711, 2712, 2713, 2714, 2715, 4587, 4871, 5503, 5504, 5505, 5935, 5936, 5938, 6772, 7209, 7210, 7211, 7212, 7213, 9612, 9903, 10885, 10886, 10887, 12020
Technical correction 232
Corrected....2713, 7051, 7697, 7855, 10271
Regulation at 61 FR 1706 withdrawn 8859
73.29 5
91 SFAR 66–2 stayed 631
SFAR No. 74 added 5496
Authority citation revised 7190
Technical correction 7410, 10269
SFAR No. 74 corrected 7855
91.205 (b)(11) through (16) redesignated as (b)(12) through (17); new (b)(11) added 5171

CHANGES JANUARY 2, 1996 THROUGH MARCH 29, 1996

TITLE 14 Chapter I—Con.

91.209 Revised 5171
91.511 (a) introductory text amended; (f) added 7190
Corrected 10430
93 Policy statement 7213
95 698
97 Authority citation revised ...700, 2905, 2907, 3796, 3797, 3798, 6107, 6109, 7698, 7700, 7701, 10888, 10889, 10890, 14018, 14019, 14021
97.21—97.35 ...700, 701, 702, 2716, 2904, 2905, 2907, 3796, 3797, 3798, 6107, 6109, 7698, 7700, 7701, 10888, 10889, 10890, 14018, 14019, 14021
119.3 Amended 2609
119.58 Removed 2609
121 Disposition of comments 6938
121.2 (d)(1)(i) introductory text, (2)(i) introductory text, (e)(1)(ii) and (i) revised 2609
121.6 Removed 2610
121.91—121.107 (Subpart E) Heading revised 2610
121.91 Revised 2610
121.93 (a) and (b) amended 2610
121.95 (a) and (b) amended 2610
121.97 (a), (b) and (c) amended 2610
121.99 Revised 2610
Amended 7191
121.101 (a) through (d) amended; (e) removed 2610
121.103 (a) and (b) amended 2610
121.105 Revised 2610
121.107 Revised 2610
121.111—121.127 (Subpart F) Heading revised 2610
121.111 Revised 2610
121.113 (a) and (b) amended 2610
121.115 (b) amended 2610
121.117 (a), (b) and (c) amended 2610
121.119 (a) and (b) amended 2611
121.121 (a) and (c) amended 2611
121.123 Revised 2611
121.125 (a), (b) and (d) amended 2611
121.127 (a) and (b) amended 2611
121.139 Heading, (a) and (b) amended 2611
121.207 Revised 2611
121.303 (d)(2) revised; (d)(3) removed 2611
121.314 (a) amended 2611
121.319 (a) and (b)(1) amended 2611
121.351 (b) amended 2611
(a) revised; (c) added 7191
121.373 (c) amended 2611
121.385 (c) revised 2611
121.395 Revised 2611
121.404 Removed 2611
Added 9613
121.405 (e) amended 2612
121.419 (a)(1)(vii) correctly designated 2869
121.437 (a) and (c) amended 2612
121.440 (b) and (c) amended 2612
121.461—121.467 (Subpart P) Heading revised 2612
121.461 Revised 2612
121.465 Revised 2612
121.467 Heading, (a), (b) and (c) amended 2612
121.470—121.471 (Subpart Q) Heading revised 2612
121.471 (a) through (g) amended 2612
121.480—121.493 (Subpart R) Heading revised 2612
121.481 (a), (b) and (c) amended 2612
121.483 (a) amended 2612
121.489 Revised 2612
121.500—121.525 (Subpart S) Heading revised 2613
121.501 Removed 2613
121.503 (a) through (f) amended 2613
121.505 (a) amended 2613
121.507 (a) amended 2613
121.509 (a) amended 2613
121.513 Introductory text amended 2613
121.517 Revised 2613
121.521 (a) and (b) amended 2613
121.523 (a), (b), (c) and (e) amended 2613
121.533 Heading and (a) amended 2613
121.535 Heading and (a) amended 2613
121.537 Heading and (a) amended 2613
121.541 Revised 2613
121.547 (c)(4) amended 2613
121.548 Revised 2613
121.550 Amended 2613
121.551 Revised 2613
121.553 Revised 2613
121.555 Heading and (a) amended 2614
121.557 Heading and (c) amended 2614

CHANGES JANUARY 2, 1996 THROUGH MARCH 29, 1996

121.559 Heading and (c) amended 2614
121.565 (d) revised 2614
121.569 Heading, (a) and (b) amended....2614
121.583 (d) amended 2614
121.585 (n)(2) revised 2614
121.586 (b) and (c) amended....2614
121.591 Revised 2614
121.593 Heading amended....2614
121.595 Heading amended....2614
121.597 Heading amended....2614
121.599 (a) and (b) amended....2614
121.601 Heading, (b) and (c) amended....2614
121.603 Heading amended....2614
121.607 Heading, (a) and (b) amended....2614
121.609 Heading amended....2614
121.615 Heading, (b), (c) and (d) amended....2614
121.619 Heading amended....2614
121.621 Heading and (b) amended 2614
121.623 Heading and (c) amended 2614
121.627 (a) amended 2615
121.628 (a)(2) amended....2615
121.629 (a) amended 2615
121.635 Heading amended....2615
121.637 Heading and (b) amended 2615
121.641 Heading amended....2615
121.643 Heading amended....2615
121.645 Heading, (a), (b), (d) and (e) amended....2615
121.649 Heading amended....2615
121.652 (a) amended 2615
121.657 (a) and (b) amended....2615
121.659 Heading amended....2615
121.661 Heading amended....2615
121.663 Revised 2615
121.667 Heading amended....2615
121.683 (a)(1) and (2) amended; (b) revised 2615
121.685 Revised 2615
121.687 Heading amended....2615
121.689 Heading and (c) revised 2615
121.693 Heading and (e) amended 2615
121.695 Heading and (b) amended 2616
121.697 Heading and (b) through (e) amended....2616
121.711 Revised 2616
121.721 Amended 2616
121.723 (b) amended 2616
125 Disposition of comments....6938
125.203 (c) introductory text amended; (e) added 7191
135 Authority citation revised 2616
Disposition of comments 6938
135.10 Removed....2616
135.91 (e) amended 2616
135.127 (d) amended 2616
135.129 (n)(2) revised 2616
135.151 (a) and (b) amended....2616
135.153 (a) amended 2616
135.165 (d) added 7191
135.173 (b) amended 2616
135.179 (a)(2) amended....2616
135.213 (b) amended 2616
135.227 (f) revised....2616
135.267 (g) removed....2616
135.273 (c)(2) amended....2616
135.417 Introductory text amended 2616
135.431 (c) amended....2617

Chapter V—National Aeronautics and Space Administration (Parts 1200—1299)

1274 Added 13398

Proposed Rules:

1—199 (Ch. 1) 4942
1 ....1260, 7079
25 ....1260, 7079, 11779
36....1260, 7079
39 ....131, 133, 134, 634, 636, 637, 640, 1015, 1017, 1289, 1291, 1294, 1295, 1298, 1300, 1301, 1303, 1306, 1528, 1532, 1534, 1722, 2139, 2142, 2144, 2147, 2151, 2154, 2157, 2160, 2163, 2166, 2169, 2172, 2175, 2178, 2180, 2183, 2186, 2189, 2730, 3338, 3340, 3341, 3343, 3882, 4756, 4943, 5326, 5329, 5331, 5334, 5524, 6579, 6581, 6583, 7444, 8892, 8896, 8897, 9119, 9371, 9959, 9960, 10292, 10294, 10478, 10703, 10907, 11347, 11591, 11593, 11784, 11786, 11789, 11790, 12050, 12051, 13110, 13111, 13113, 13468, 13785, 13787, 13789, 13791, 14034
71...548, 549, 550, 551, 1724, 1860, 1861, 1862, 1863, 1864, 1866, 1867, 1868, 1869, 1870, 1871, 1872, 1873, 1874, 1875, 2731, 3346, 3347, 3348, 3349, 3350, 3351, 3352, 3353, 3354, 3355, 3356, 3357, 4379, 4380, 4381, 5960, 5962,

CHANGES JANUARY 2, 1996 THROUGH MARCH 29, 1996

TITLE 14 *Proposed Rules:—Con.*

7079, 7227, 7228, 7229, 7757, 8899, 9655, 9656, 9657, 9658, 10296, 10908, 10910, 11792, 13115

73 3884
97 ....1260, 7079
121 ....6898, 9969, 11492
135 ....6898, 11492
200—399 (Ch. II) 1309
217 5963
241 5963
243 10706

TITLE 15—COMMERCE AND FOREIGN TRADE

Chapter VII—Bureau of Export Administration, Department of Commerce (Parts 700—799)

730 Added 12734
732 Added 12740
734 Added 12746
736 Added 12754
738 Added 12756
740 Added 12768
742 Added 12786
744 Added 12802
746 Added 12806
748 Added 12812
750 Added 12829
752 Added 12835
754 Added 12844
756 Added 12851
758 Added 12852
760 Added 12862
762 Added 12900
764 Added 12902
766 Added 12907
768 Redesignated as 768A 12734
Added 12915
768A Redesignated from 768; nomenclature change; eff. 4–24–96; removed; eff. 11–1–96; interim 12734
769 Redesignated as 769A 12734
769A Redesignated from 769; nomenclature change; eff. 4–24–96; removed; eff. 11–1–96; interim 12734
770 Authority citation revised 2102
Redesignated as 770A 12734
Added 12920
770.2 Amended; interim 2102
770A Redesignated from 770; nomenclature change; eff. 4–24–96; removed; eff. 11–1–96; interim 12734
771 Authority citation revised 2102
Redesignated as 771A 12734
771.14 (d)(2) amended; interim 2102
771.22 (c)(2)(i) removed; interim 2102
771.24 (b) and (c) revised; interim 3558
771.26 (b) revised; interim 2102
771.28 Added; interim 2102
(a) and (d)(1) amended 5678
771A Redesignated from 771; nomenclature change; eff. 4–24–96; removed; eff. 11–1–96; interim 12734
771A.25 (d) removed 12734
772 Redesignated as 772A 12734
Added 12925
772.11 (k)(1)(i), (ii), (l)(1)(i) and (ii) amended; interim 2103
772A Redesignated from 772; nomenclature change; eff. 4–24–96; removed; eff. 11–1–96; interim 12734
773 Supplement No. 1 amended; interim 2103
Redesignated as 773A 12734
773A Redesignated from 773; nomenclature change; eff. 4–24–96; removed; eff. 11–1–96; interim 12734
774 Authority citation revised 2102
Redesignated as 774A 12734
Added 12937
774.2 (a)(1), (k)(1)(i) and (m) revised 2103
774.3 (b)(3)(i) amended; interim 2103
(b)(3)(ii) and (c)(1)(i)(B) amended; interim 2104
774A Redesignated from 774; nomenclature change; eff. 4–24–96; removed; eff. 11–1–96; interim 12734
775 Redesignated as 775A 12734
775.1 (a) amended; interim 2104
775.2 (a)(1) and (2) amended; interim 2104
775.3 (a)(1) amended; interim 2104
775.7 (a)(2)(iii) removed; interim 2104
775.10 (f)(1) removed; (g)(1)(i), (ii), (2)(i)(A) and (B) revised; interim 2104

CHANGES JANUARY 2, 1996 THROUGH MARCH 29, 1996

775A Redesignated from 775; nomenclature change; eff. 4–24–96; removed; eff. 11–1–96; interim 12734
776 Redesignated as 776A 12734
776.10 (a)(1) amended; (d) through (m) added; interim 2104
(f)(1) amended 5678
776.11 Removed; interim....2108
776.12 (b) introductory text revised; interim 2108
776A Redesignated from 776; nomenclature change; eff. 4–24–96; removed; eff. 11–1–96; interim 12734
777 Redesignated as 777A 12734
777A Redesignated from 777; nomenclature change; eff. 4–24–96; removed; eff. 11–1–96; interim 12734
778 Redesignated as 778A 12734
778A Redesignated from 778; nomenclature change; eff. 4–24–96; removed; eff. 11–1–96; interim 12734
779 Redesignated as 779A 12734
779A Redesignated from 779; nomenclature change; eff. 4–24–96; removed; eff. 11–1–96; interim 12734
785 Redesignated as 785A 12734
785.4 (d)(1)(xxxiii) amended; interim....2109
(b) added 8471
785A Redesignated from 785; nomenclature change; eff. 4–24–96; removed; eff. 11–1–96; interim 12734
786 Authority citation revised 2102
Redesignated as 786A....12734
786.6 (a)(2) and (c)(2) revised; interim....2109
786A Redesignated from 786; nomenclature change; eff. 4–24–96; removed; eff. 11–1–96; interim 12734
787 Authority citation revised 2102
Redesignated as 787A....12734
787.13 (c) amended; interim 2109
787A Redesignated from 787; nomenclature change; eff. 4–24–96; removed; eff. 11–1–96; interim 12734
788 Redesignated as 788A 12734
788A Redesignated from 788; nomenclature change; eff. 4–24–96; removed; eff. 11–1–96; interim 12734
789 Redesignated as 789A 12734
789A Redesignated from 789; nomenclature change; eff. 4–24–96; removed; eff. 11–1–96; interim 12734
790 Redesignated as 790A 12734
790A Redesignated from 790; nomenclature change; eff. 4–24–96; removed; eff. 11–1–96; interim 12734
791 Redesignated as 791A 12734
791A Redesignated from 791; nomenclature change; eff. 4–24–96; removed; eff. 11–1–96; interim 12734
799 Authority citation revised 2102
Redesignated as 799A....12734
799.1 Supplement No. 1, Category 1 amended; interim (ECCN 1A46B, 1B50B, 1B51B, 1B52B, 1B53B, 1B54B, 1B58B, 1C19A, 1C50B, 1C54B, 1C55B, 1C58B, 1E41B, 1B16A, 1B17A, 1C01A, 1D01A, 1E01A, 1E19A, 1B55B, 1B57B) 3558
Supplement No. 1, Category 2 amended; interim (ECCN 2A48B, 2A49E, 2A50B, 2A52B, 2B01A, 2B08A, 2B41B, 2B50B, 2D01A, 2D49E, 2D50B, 2E49E, 2E50B, 2A19A, 2B06A, 2B07A, 2B09A, 2D19A, 2E01A, 2E02A, 2E03A, 2E19A)....3562
Supplement No. 1, Category 4 amended; interim (ECCN 4A01A, 4A02A, 4A94F, 4D01A, 4D02A, 4D94F, 4E01A, 4E94F and FA03A) 2109
Supplement No. 1, Categories 3 and 6 amended; interim (ECCN 3A01A, 3D01A, 3E01A, 6A43B, 6A03A, 6A05A, 6E01A, 6E02A) 3566
Supplement No. 1, Category 9 amended; interim (ECCN 9B26B) 3568
Supplement No. 1, Category 3 amended (ECCN 3B01A)....5678
Supplement No. 1 corrected....6064
799A Redesignated from 799; nomenclature change; eff. 4–24–96; removed; eff. 11–1–96; interim 12734

CHANGES JANUARY 2, 1996 THROUGH MARCH 29, 1996

TITLE 15

Chapter IX—Nation Oceanic and Atmospheric Administration, Department of Commerce (Parts 900—999)

902.1 (b) table amended (OMB numbers) 11132, 11752
990 (Subchapter E) Added 500

Proposed Rules:

4 6585
4a 6585
4b 6585
922 ..... 5335, 5969
923 9746
926 9746
927 9746
928 9746
932 9746
933 9746
981 2969

TITLE 16—COMMERCIAL PRACTICES

Chapter I—Federal Trade Commission (Parts 0—999)

22 Removed 3800
303.10 (b) revised 11544
303.21 (a)(1) revised 11544
303.32 Revised 11544
303.45 (a)(1)(xv) revised 11544
305.9 (a) revised 5680
460 Authority citation revised 13665
460.5 Introductory text, (a) introductory text, (2), (b), (d) introductory text and (1) revised 13665
460.10 Revised 13666
460 Appendix removed; new Appendix added 13666
801.15 (a)(2), (b) and Example 4 revised; Example 5 through Example 8 added 13684
802.1 Revised 13684
802.2 Added 13686
802.3 Added 13688
802.4 Added 13688
802.5 Added 13688

Chapter II—Consumer Product Safety Commission (Parts 1000—1799)

1000.12 Revised 1707
1000.21 Amended 1708
1000.26 Revised 1707
1000.27 Revised 1708
1000.29 Revised 1708
1000.30 Removed 1708
1000.32 Revised 1708
1500.17 (a)(17) added 13095
1507.12 Added 13096
1615.5 (b) removed 1116
1615.31 (b)(3), (c) and (d) removed 1116
1616.6 (b) removed 1117
1616.31 (b)(6) and (c) removed 1117

Proposed Rules:

0—999 (Ch. I) 1538
21 10708
303 5340
305 6801
405 8499
409 4382
436 5969

CHANGES APRIL 3, 1995 THROUGH MARCH 29, 1996

TITLE 17—COMMODITY AND SECURITIES EXCHANGES

Chapter I—Commodity Futures Trading Commission (Parts 1—199)

Page

1 Fee schedule 25988
Technical correction 50244
1.55 (a)(1)(iii) added 38182
1.62 (b) amended 49334
1.65 (d) amemded 49334
1.66 (b)(2), (3) and (5)(ii) amended 54801
1.70 (a), (b) and (d) amended; (c) revised 49334
1 Appendix B amended 49334
3.33 (e) amended 49334
3.34 (b)(3) and (4) revised; (b)(5) added 63912
3.50 (c) amended 49334
(d) amended 54801
3.55 (b), (c) and (e)(2) amended 54801
3.56 (b)(3), (c) and (e)(2) amended 54801
3.60 (b) introductory text, (2)(ii), (c) introductory text, (d)(3), (h)(4) and (5)(i) amended 54801
3.64 (a), (b)(1), (2) and (d) amended 54801
3.70 (a) amended 49334
4 Technical correction 50244
4.2 (a) amended 49334
4.7 (a)(2)(i)(A), (4), (b)(2)(i)(A) and (4) amended 38182
4.8 Heading, (a) and (b) amended 38182
4.10 (d) redesignated as (d)(1); (d)(2) through (5), (h) through (l) added; (e) revised 38182
4.12 (b)(2)(i) and (5)(i) revised 38183
4.21 Revised 38183
4.23 (a)(3) revised 38183
4.24 Added 38183
4.25 Added 38186
4.26 Added 38188
4.31 Revised 38189
4.32 Redesignated as 4.33 38189
4.33 Redesignated from 4.32; (a)(2) revised 38189
4.34 Added 38189
4.35 Added 38191
4.36 Added 38192
4.41 (b)(1) revised 38192
5 Fee schedule 25988
5 Appendixes B and C amended 49334
9.4 (a) amended 49334
9.9 (b)(1) introductory text, (3) and (4) amended 54801
9.11 (c) amended 49334
10.2 (i) revised 54801
10.4 Amended 54801
10.7 Amended 54801
10.10 (a)(1)(iii) and (iv) revised 54801
10.12 (a)(3), (b), (e)(1), (2), (5), (6) and (f)(1) amended; (d) and (g) revised 54802
10.22 (b) amended 54802
10.23 (a) amended 54802
10.26 (a) introductory text amended 54802
10.42 (c)(1) amended 54802
10.44 (d)(2)(ii) and (f)(1) amended 54802
10.65 (b) amended 54802
10.68 (a)(1) and (b)(3) amended 54802
10.81 Amended 54802
10.83 Amended 54802
10.84 (b) and (c) concluding text amended 54802
10.92 (a), (b)(2) and (3) amended 54802
10.102 (a) and (c) amended 54802
10.103 (a) amended 54802
10.105 Amended 54802
10.108 (d) amended 54802
10.109 Introductory text, (a)(2)(ii), (b) and (c) amended 54802
11.2 (a) amended 54802
(b) amended 1709
11.7 (a) amended 1709
11 Appendix A amended 49334
Appendix A amended 1709
12.3 Amended 49335
12.10 (a)(2) amended 49335
12.13 (b)(3) amended 49335
12.18 (e) amended 49335
13.2 Amended 49335
14.9 Amended 49335
15.05 (d) amended 49335
17.01 Revised; eff. 8–20–96 6312
17.02 Introductory text and (b) amended; (c) added; eff. 8–20–96 6313
21.02a (c) amended 54802
30 Technical correction 50244
30.3 (a) revised 10895
30.6 (b)(1) and (2) revised 38193

NOTE: **Boldface page numbers indicate 1995 changes.**

166–996 O – 96 – 2 (6)

CHANGES APRIL 3, 1995 THROUGH MARCH 29, 1996

TITLE 17 Chapter I—Con.

30 Appendix B amended **19494, 34459, 41803, 65237**
Appendixes B and C amended **30466**
Appendix B amended.....1710, 2718
31 Fee schedule **25988**
31 Appendix A amended **49335**
33.4 (b)(6) removed.....2720
36 Added.....**51342**
Technical correction.....**56093**
140.1 (a) amended.....**49335**
140.72 (a) amended 1709
140.73 Heading revised; (a) introductory text and (3) amended 1709
144.1 (b) amended.....**49335**
145.6 (a) amended.....**49335**
145 Appendixes A and D amended; Appendix C removed **49335**
146.3 (a) amended.....**49335**
146.4 (b) amended.....**49335**
146.5 (f) amended **49335**
146.6 (d) amended.....**49335**
146.8 (a) and (d) amended **49335**
146.9 (c) amended.....**49336**
146.11 (b) amended.....**49336**
146 Appendix A amended.....**49336**
147.4 (d)(1) revised **49336**
147.5 (h) and (i) amended.....**49336**
147.6 (c) amended.....**49336**
147.8 (a) amended.....**49336**
147.9 (b) amended.....**49336**
148.30 Amended **49336**
149.170 (c) amended **49336**
150 Technical correction.....**50244**
150.3 (a)(4)(i)(D) revised.....**38193**
155.5 (d)(1) amended.....**49336**
170.11 (a) amended.....**49336**
171.3 Amended **49336**
171.8 (a) and (b) amended **49336**
190.10 (a) amended.....**49336**

Chapter II—Securities and Exchange Commission (Parts 200—399)

200.1 (j) revised.....**32794**
200.16 Amended **32794**
200.19c Added **39644**
200.30–3 (a)(60) added.....**28718**
200.30–4 (a)(5) amended **32794**
200.30–7 (a)(1) through (5) and (9) amended; (a)(10) added **32794**
(a)(9) and (10) amended; (a)(11) added 5939
(a)(3) and (4) corrected 13689
200.30–9 Revised **32794**
200.30–10 (a)(6) removed; (a)(7) and (8) redesignated as (a)(6) and (7); (a)(1) through (5) and new (6) amended.....**32794**
200.30–14 (g)(1) introductory text, (2) and (4) through (7) revised; (g)(1)(x) through (xiv) added **32794**
200.30–18 Added.....**39644**
200.40—200.42 (Subpart B) Authority citation revised.....**17202**
200.40 Revised **17202**
200.41 Redesignated as 200.42; new 200.41 added **17202**
200.42 Redesignated as 200.43; new 200.42 redesignated from 200.41; (a) and (b) amended.....**17202**
200.43 Redesignated from 200.42; (c)(1) amended **17202**
(a)(1)(iii) amended.....**32795**
Corrected **62295**
200.80—200.83 (Subpart D) Authority citation revised.....**50091**
200.80f Revised.....**50091**
200.110—200.114 (Subpart F) Authority citation revised.....**32795**
200.111 (d)(1)(i) and (2) amended **32795**
200.301—200.313 (Subpart H) Authority citation amended.....**32795**
200.312 (a)(8) amended **32795**
200.401 (a) amended.....**17202**
200.550—200.554 (Subpart K) Authority citation revised.....**32795**
200.554 (a) amended.....**32795**
200.735–5 (k) revised **52626**
200.735–13 (c) amended.....**32795**
201 Authority citation removed **32795**
201.1—201.29 (Subpart A) Removed.....**32795**
201.31—201.60 (Subpart B) Authority citation revised.....**32795**
201.42 (b) amended.....**32795**
201.54 Amended **32795**
201.57 Amended **32795**
201.60 Removed **32795**
201.61—201.68 (Subpart C) Authority citation revised.....**32795**
201.100—201.900 (Subpart D) Added **32796**
201.100 (b)(2) corrected.....**46499**
201.230 (a)(1)(vi) correctly revised **46499**
201.430 (a) and (c) corrected.....**46500**

NOTE: **Boldface page numbers indicate 1995 changes.**

CHANGES APRIL 3, 1995 THROUGH MARCH 29, 1996

201.431 (a) corrected **46500**
202.3a Introductory text amended **26613**
202.8 Removed **32823**
203.3 Amended **32823**
203.7 (b) amended **32823**
203.8 Amended **32823**
209 Added **32823**
210.6–07 Amended **38923**
211 Staff Accounting Bulletin No. 94 added **20022**
Staff Accounting Bulletin No. 94 corrected **24968**
Staff Accounting Bulletin No. 95 added **66072**
Staff Accounting Bulletin No. 96 added 12020
228.10 (f) added **32824**
228.501 (a)(4) revised **26613**
228.502 Introductory text and (f) revised; (a)(1) heading removed; (a)(1), (b) and (c) amended **26613**
228.503 (b) and (c) revised **26613**
228.512 (a)(1)(ii) amended **26614**
228.601 (b)(24) amended **26614**
229.10 (d) added **32824**
229.501 (c)(4) revised **26614**
229.502 Introductory text, (a) introductory text and (g) revised; (b), (c) and (f) introductory text amended **26614**
229.503 (b) and (c) revised; authority citation removed **26614**
229.512 (a)(1)(ii) revised **26615**
229.601 (b)(24) amended **26615**
229.801 Guide amended **26615**
230 Authority citation amended **26615**
230.110 (a) amended; (d) added **26615**
230.111 Existing text designated as (a); (b) added **26615**
230.134 (e) added; eff. 6–3–96 13975
230.402 (d) and (e) added **26615**
230.406 (e), (g), (h)(1) and (2) amended **32824**
(b)(1) and (3) revised **47692**
230.411 (b)(4) and (c) amended **32824**
230.424 (b)(7) amended **26615**
230.429 Authority citation removed **26615**
(b) amended **26616**
230.430A (a)(3) and Instruction amended **26616**
230.434 Added **26616**
230.439 Authority citation removed **26615**
Existing text designated as (a); (b) added **26617**
230.455 Amended **26617**
230.457 (o) revised **26617**
230.461 Authority citation removed **26615**
(a) amended **26617**
230.462 Heading revised; existing text designated as (a); (b) and (c) added **26617**
230.472 (e) added **26618**
230.483 (b) amended; (c) redesignated as (c)(1); (c)(2) added **26618**
230.497 (h) redesignated as (h)(1); (h)(2) added **26618**
231 Table amended **35666**
Interpretive releases **53467**
232.13 (a)(3) added **26618**
232.101 (c)(13) amended **32824**
(c)(7) removed; (b)(4), (5) and (c)(8) through (21) redesignated as (b)(7), (8) and (c)(7) through (20); (a)(1)(iv), (b)(2), new (c)(8) and new (13) revised; new (b)(4), new (5) and (6) added **57684**
232.102 (a) amended **32824**
232.301 Revised **27692, 57684**
239.9 Form SB–1 amended **26618**
239.10 Form SB–2 amended **26618**
239.11 Form S–1 amended **26619**
239.11b Form N–3 amended; eff. 6–3–96 13984
239.12 Form S–2 amended **26619**
239.13 Form S–3 amended **26620**
239.14 Form N–2 amended **26623, 38924**
239.15A Form N–1A amended **38923, 38924**
Form N–1A amended; eff. 6–3–96 13983
239.17a Form N–3 amended **38924**
Form N–3 amended; eff. 6–3–96 ..... 13983, 13984
239.17b Form N–4 amended **38925**
239.18 Form S–11 amended **26620**
239.31 Form F–1 amended **26620**
239.32 Form F–2 amended **26621**
239.33 Form F–3 amended **26621**
240 Phase–in period extension **40994**
240.3a12–8 (a)(1)(xiv) and (xv) amended; (a)(1)(xvi) added **62326**

NOTE: **Boldface page numbers indicate 1995 changes.**

CHANGES APRIL 3, 1995 THROUGH MARCH 29, 1996

TITLE 17 Chapter II—Con.

(a)(1)(xv) and (xvi) amended; (a)(1)(xvii), (xviii) and (xix) added 10274
240.12b–11 (d) added **26622**
240.12b–23 (b) amended **32825**
240.12b–32 (a) amended **32825**
240.12f–1 (a)(5) and (6) redesignated as (a)(6) and (7); heading, (a) introductory text and new (6) revised; new (a)(5) added **20896**
240.12f–2 Revised **20896**
240.12f–3 (b) revised **20896**
240.12f–5 Added **20896**
240.12f–6 Removed **20896**
240.14a–101 Note D1 amended **32825**
240.14d–1 (d) added **26622**
240.15c2–8 (b), (c) and (d) amended; (j) added; authority citation removed **26622**
240.15c6–1 (a) and (b) amended; (b)(2) removed; (b)(3) redesignated as (b)(2); (c) and (d) added **26622**
240.16a–3 (i) added **26622**
240.17a–23 Regulation at 59 FR 66702 eff. date delayed to 7–1–95 ....**28717**
240.19d–2 Revised **32825**
240.19d–3 Revised **32825**
240.24b–2 (d)(2), (e)(1) and (2) amended **32825**
(b)(2) redesignated in part as (b)(3); (b)(1) and new (3) revised **47692**
241 Interpretive releases **53467**
249.27 Removed **20896**
249.28 Removed **20896**
250.22 (b)(1) amended **32825**
250.45 (b)(4) revised **33639**
250.52 Revised **33639**
260.7a–29 (a) amended **32825**
270 Authority citation amended 13976
270.0–4 (a) amended **32825**
270.2a–7 Revised; eff. 6–3–96 13976
270.2a41–1 (a) introductory text revised; eff. 6–3–96 13982
270.8b–11 (e) added **26622**
270.8b–32 (a) amended **32825**
270.12d3–1 (d)(7)(v) revised; eff. 6–3–96 13982
270.17a–9 Added; eff. 6–3–96 13983
270.24e–2 (a)(1) amended **47045**
270.24f–1 (a) and (c)(1) amended; authority citation removed **47045**
270.24f–2 (b)(1), (3) and (c) revised; (e) and (f) added **47045**
270.31a–1 (b)(1) amended; eff. 6–3–96 13983
271 Interpretive releases **53467**
274.11a Form N–1A amended **38923, 38924**
Form N–1A amended; eff. 6–3–96 ....13983, 13984
274.11a–1 Form N–2 amended **26623, 38924**
274.11b Form N–3 amended **38924**
Form N–3 amended; eff. 6–3–96 13983
274.11c Form N–4 amended **38925**
274.24 Added **47046**
274.101 Form N–SAR amended; eff. 6–3–96 13983
275.0–6 (a) and note amended **32825**

Chapter IV—Department of the Treasury (Parts 400—499)

400.6 OMB number **18734**
403.4 OMB number **18734**
404 Authority citation revised **20399**
404.2 (b) and (c) redesignated as (c) and (d); new (b) added; new (c) revised; **20399**
405 Authority citation revised **20400**
405.3 OMB number **18734**
405.5 Added (OMB number) **20401**
449 Authority citation revised **18735**
449.3 Form G–FIN–4 amended **18736**
449.5 Form G–405 amended **18734**

Proposed Rules:

1 ....**63995**
....7080
3 ....**64132**
....7080
17 ....**31653**
30 ....**63472**
145 7080
147 7080
200—299 (Ch. II) **65046**
210 ....**35656**
....578, 9848
228 ....**35604, 35633, 35656**
....578, 9848
229 ....**35604, 35633**
....578, 9848
230 ....**35604, 35638, 35642, 35645, 35648, 38454, 53468, 61454**

NOTE: **Boldface page numbers indicate 1995 changes.**

CHANGES APRIL 3, 1995 THROUGH MARCH 29, 1996

.....1312, 9848
232.....**35648, 38467, 53468**
.....9848
233.....**38454**
239.....**17172, 33375, 35604, 35656, 47844, 53468, 61454**
.....578, 1312, 9848
240.....**35604, 35633, 35642, 38467, 48078, 52792, 53468, 53832, 54823, 65607**
.....578, 1545, 9848
249.....**35604, 35633, 35642, 35656, 38467**
.....578, 9848
250.....**33640, 33642**
259.....**33642**
260.....**35642**
270.....**17172, 33375, 38467, 39574, 39592, 47844, 53152, 53468, 61454**
.....1312, 1313, 13630
274.....**17172, 33375, 38454, 39574, 47844**
275.....**47844**
400.....**65214**
.....4944
404.....**20065**
405.....**20065**
420.....**65214**
.....4944

TITLE 18—CONSERVATION OF POWER AND WATER RESOURCES

Chapter I—Federal Energy Regulatory Commission, Department of Energy (Parts 1—399)

2 Order.....**22503**
Clarification.....**27878**
2.25 Regulation at 59 FR 65938 confirmed.....**22260**
(e) revised.....**22261**
2.55 (d) revised; eff. 4–26–96.....13420
2.64 Removed; eff. 4–26–96.....13420
2.104 (a) amended.....**53064**
11.1 (c)(3)(i), (iii) and (i) revised **57925**
11 Appendix A revised.....**55993**
34 Order.....**22503**
34.4 (e) ammended.....**27882**
35 Order.....**22503, 39251**
35.23 Regulation at 59 FR 65938 confirmed.....**22260**
35.32—35.33 (Subpart E) Added.....**34123**
35.32 (a)(1), (4) and (f) stayed in part.....**39252**
41 Order.....**22503**
131 Order.....**22503**
153 Authority citation revised.....13420
153.8 Revised; eff. 4–26–96.....13421
154 Revised.....**52996**
154.7 (a)(6) revised; eff. 4–10–96.....9628
154.101 Amended; eff. 4–10–96.....9628
154.208 (c) revised; (d) added; eff. 4–10–96.....9628
154.301 (c) revised; eff. 4–10–96.....9628
154.303 (c)(2) revised; eff. 4–10–96 9629
154.304 (b) and (c) revised; eff. 4–10–96.....9629
154.311 Revised; eff. 4–10–96.....9629
154.312 (d)(1), (k)(1), (15)(iv) and (o)(1)(iv) revised; eff. 4–10–96 9629
154.501 (a)(1) revised; eff. 4–10–96 9629
157.53 Heading, (a) and (b) amended.....**53065**
157.103 (d)(8) revised; eff. 4–26–96 13421
157.208 (d) table revised.....8213
157.215 (a) table revised.....8213
157.301 Removed; eff. 4–26–96.....13421
158.10 Revised.....**53065**
158.11 Revised.....**53065**
158.12 Amended.....**53065**
201 Amended...**53065, 53066, 53067, 53068, 53069, 53070**
Amended; eff. 4–5–96.....8869, 8870
Amended; eff. 4–26–96.....13421
250.2 Revised.....**53070**
250.3 Revised.....**53070**
250.4 Revised.....**53071**
250.5 Removed.....**53071**
250.7 Removed.....**53071**
250.8 Removed.....**53071**
250.9 Removed.....**53071**
250.10 Removed.....**53071**
250.12 Removed.....**53071**
250.14 Removed.....**53071**
250.16 (c)(3) and (d)(2) amended; (d)(1) revised.....**53071**
260.1 (a) amended; (b) revised.....**53071**
260.2 (a) amended; (b) revised.....**53071**
260.3 Revised.....**53071**
260.4 Removed.....**53071**
260.9 (b) introductory text, (c) and (e) revised.....**53071**
260.11 Removed.....**53072**
260.13 Removed.....**53072**
260.15 Removed.....**53072**
284 Order.....**39253**
Order.....8870

NOTE: **Boldface page numbers indicate 1995 changes.**

CHANGES APRIL 3, 1995 THROUGH MARCH 29, 1996

TITLE 18 Chapter I—Con.

284.2 (b) revised 53072
284.3 (a) amended 53072
284.4 Revised 53072
284.6 (b) revised 53072
284.7 (b) removed; (c) and (d) redesignated as (b) and (c); new (c)(5)(iv) removed; (c)(6) added 53072
284.8 (b)(4)(iii) and (5)(i) amended 53072
284.10 Removed 53072
284.11 (d)(1), (2) heading and designation removed 53072
284.13 Removed 53072
284.14 Removed 53072
284.102 (e) revised 53072
284.105 Removed 53072
284.106 (b) through (f) removed; (g) redesignated as (b); (a) and new (b) introductory text revised; new (c) added 53072
(c)(1) amended; eff. 4-5-96 8870
284.122 (e) removed 53073
284.123 (e) revised 53073
284.125 Removed 53073
284.126 (b), (e) and (f) removed; (c) and (g) redesignated as (b) and (c); (a) and new (b) revised 53073
284.142 Revised 53073
284.143 Removed 53073
284.144 Removed 53073
284.145 Removed 53073
284.146 Removed 53073
284.147 Removed 53073
284.148 Removed 53073
284.161—284.165 (Subpart E) Removed 53073
284.221 (b)(1) introductory text revised; (d)(1) and (f)(2) amended 53073
284.222 Removed 53074
284.223 Heading revised; (b) through (f) removed; new (b) added 53074
284.224 Heading, (b)(3), (c) introductory text, (d)(1), (e)(1) and (g) revised; (e)(5)(i) redesignated as (e)(5); (e)(5)(ii) removed 53074
284.225 Removed 53074
284.226 Removed 53074
284.227 (d) removed; (e), (f) and (g) redesignated as (d), (e) and (f) 53074
284.243 (h) revised 16983
(h)(1) revised 30187
284.266 (b) and (c) removed; (d) redesignated as (b) 53074
284.269 Amended 53074
284.284 (b) amended 53074
284.286 (e) revised 53074
284.287 Revised 53074
284.402 (c)(1) revised; (c)(2) amended 53074
292 Order 22503
294 Order 22503
343 Authority citation revised 19505
343.1 (a), (b) and (d) through (h) removed; (c) and (i) redesignated as (a) and (b) 19505
343.5 Revised 19505
357 Authority citation revised 53117
357.2 Revised 53117
375.302 (v) and (w) added 62328
375.307 Heading, (b)(1), (5), (f)(3) and (5) revised; eff. 4-26-96 13421
375.308 (a)(4) added 62328
375.309 (g) added 62329
381.302 (a) amended 31390
381.303 (a) amended 31390
381.304 (a) amended 31390
381.305 (a) amended 31390
381.403 Amended 31391
381.404 Removed 53074
381.505 (a) amended 31391
381.801 Amended 31391
382 Order 22503
382.102 (c) revised 53117
382.103 (c) amended; eff. 4-26-96 13421
385 Order 22503
385.503 (a) revised 19505
385.504 (b)(7) revised 19505
385.601 (a) revised 19505
385.602 (b)(3) and (f)(4) added; (h)(1)(ii) introductory text, (iii), (2)(iii) and (iv) revised 19505
385.604—385.606 (Subpart F) Added 19506
385.710 (d) added 19508
385.2011 (b), (c)(4) and (d) revised 53074

Chapter VIII—Susquehanna River Basin Commission (Parts 800—899)

803 Revised 31394
804 Added 31401
805 Added 31401

NOTE: **Boldface page numbers indicate 1995 changes.**

CHANGES APRIL 3, 1995 THROUGH MARCH 29, 1996

Chapter XIII—Tennessee Valley Authority (Parts 1300—1399)

1301.1 (b) introductory text, (c)(1)(i), (2)(i), (ii) and (3)(ii) revised; (c)(2)(iii) added **38479**
1301.24 (d) revised 2111
1303 Added 6110

Proposed Rules:

1—399 (Ch. I) **56278, 63476**
..... 705, 4596
35 ..... **17662, 36752, 38289, 43997, 52874, 54317, 57844, 58304**
..... 705, 2733
37 ..... **66182**
141 ..... **17726, 31428, 33375, 43998**
284 ..... **35522, 39895, 55504**
357 ..... **31262**
382 ..... **31262**
388 ..... **17726, 31428, 33375, 43998**
400—499 (Ch. III) **38288**

TITLE 19—CUSTOMS DUTIES

Chapter I—United States Customs Service, Department of the Treasury (Parts 1—199)

4 Footnotes 2, 21, 29, 63, 64, 66, 68, 69, 73, 90, 93, 94 and 100 removed; interim **50010**
Authority citation amended 2414
4.1 (c)(2) amended; interim **50010**
(b), (c)(1), (2), (d) and (g) amended; interim **50021**
4.2 (a) amended; interim **50021**
4.5 (a) amended; interim **50021**
4.6 (a) and (b) amended; interim **50021**
4.7 (b) and (d)(2) amended; interim **50021**
4.8 Revised 2414
4.9 (c) amended; interim **50010**
(a), (b) and (c) amended; interim **50021**
4.12 (a)(1) through (5) and (b) amended; interim **50021**
4.13 (c) amended; interim **50021**
4.14 (c)(1) and (2) revised; interim **50010**
(b)(1), (2)(ii) introductory text, (A), (d)(1)(v), (2)(iii) and (iv) amended; interim **50021**
(b)(2)(ii)(A) amended; interim **50022**
4.15 (a) and (c) amended; interim **50022**
4.16 (a) and (b) amended; interim **50022**
4.20 (c) table amended **48028**
(c) table amended; interim **50022**
4.22 Amended **54939**
4.23 Amended; interim **50022**
4.24 (f) revised; interim **50010**
(a) and (b) amended; interim **50022**
4.30 (a), (f) through (i), (3), (k), (l) and (m) amended; interim **50022**
(a) and (b) amended 2414
(a)(1) and (2) added 3569
4.31 (a) amended; interim **50010**
Amended; interim **50022**
4.32 (b) amended; interim **50022**
4.33 (a)(1), (2), (c)(1), (2), (3) and (d) amended; interim **50022**
4.34 (a), (b), (d) and (g) amended; interim **50022**
4.35 Amended; interim **50022**
4.36 (d) amended; interim **50022**
4.37 (a), (c), (d) and (f) amended; interim **50022**
4.38 Amended; interim **50022**
4.39 (e) amended; interim **50022**
4.41 (b), (c) and (d) amended; interim **50022**
4.60 (d) amended; interim **50022**
4.61 (b)(6) and (19) amended; interim **50010**
(b) introductory text amended; interim **50022**
4.65a Amended; interim **50022**
4.66 (a) introductory text amended; interim **50022**
4.66a Amended; interim **50022**
4.66b Amended; interim **50022**
4.66c Amended; interim **50022**
4.68 (a) amended; interim **50022**
4.72 (a) amended **35838**
Amended; interim **50022**
4.73 Amended; interim **50022**
4.74 Amended; interim **50022**
4.75 (a), (b) and (c) amended; interim **50022**
4.80 (b) amended; interim **50022**
4.80a (d) amended; interim **50022**
4.80b (b) amended; interim **50022**
4.81 (d) and (e) amended; interim **50022**
4.82 (b) and (d) amended; interim **50022**

NOTE: **Boldface page numbers indicate 1995 changes.**

CHANGES APRIL 3, 1995 THROUGH MARCH 29, 1996

TITLE 19 Chapter I—Con.

4.85 (a) through (e) amended; interim 50022
4.87 (b), (c), (d) and (g) amended 50022
4.88 (a) and (b) amended; interim 50022
4.89 (b) and (d) amended; interim 50022
4.91 Amended; interim 50022
4.93 (c) amended; interim 50022
4.94 (c) and (d) form amended; interim 50022
4.96 (f) and (h) amended; interim 50022
4.97 (c) and (d) amended; interim 50022
4.98 (a)(1) and (d) amended; interim 50022
(e) amended; interim 50023
4.99 (c) amended; interim 50023
4.100 (a), (c) and (e) amended; interim 50023
7 Authority citation revised 18348
7.8 (b)(1) and (2) amended; interim 50023
10 Authority citation amended **18543, 18990, 46196, 46361**
Technical correction 6110
Authority citation amended 6777, 7989
10.1 (b) and (d) amended; interim 50023
10.3 (a) introductory text and (c)(3) amended; interim 50023
10.5 (d), (e), (g) and (h) amended; interim 50023
10.6 Amended; interim 50023
10.7 (c) and (d) amended; interim 50023
10.8 Regulation at 58 FR 69470 confirmed; (a) introductory text revised 46361
(b), (c) and (d) amended; interim 50023
10.8a (c) amended; interim 50023
10.9 (b), (c) and (d) amended; interim 50023
10.21 Amended; interim 50023
10.24 (b) through (e) amended; interim 50023
10.25 Added 46196
(a) corrected 55995
10.26 Added 46197
10.31 Regulation at 58 FR 69470 confirmed 46361
(a)(3)(ii), (b) and (f) amended; interim 50023
(h) amended; interim 2910
10.36 (a) amended; interim 50023
10.36a Regulation at 58 FR 69470 confirmed 46361
10.37 Amended; interim 50023
10.38 (a) and (g) amended; interim 50023
10.39 (a), (b), (d)(1), (2), (e) introductory text, (1), (2), (3), (f) and (h) amended; interim 50023
10.40 (b) amended; interim 50023
10.41a (a)(2) and (e) amended; interim 50023
10.41b (h) amended; interim 50023
(b) through (h) redesignated as (c) through (i); new (b) added 7989
10.43 (a) amended; interim 50023
10.48 (c) and (d) amended; interim 50023
10.49 (b) and (d) amended; interim 50023
10.52 Amended; interim 50023
10.53 (e)(5) and (g) amended; interim 50023
10.56 (e) amended; interim 50023
10.59 (f) table amended 28040
(a)(3) and (e) amended; interim 50023
(e) amended 52294
10.60 (f) and (h) amended; interim 50023
(a) and (d) amended 52295
(d) amended; interim; eff. 4–8–96 6777
10.61 Amended; interim 50023
Amended 52295
10.62 (c)(1), (e) and (f) amended; interim 50023
(a) introductory text and (b) amended 52295
(a) amended; interim; eff. 4–8–96 6777
10.62a (b) amended; interim 50023
(a) and (b) amended 52295
10.62b Added; interim; eff. 4–8–96 6778
10.64 (a) introductory text and (b) amended; interim 50023
10.65 (c)(2) amended; interim 50023
10.66 Regulation at 58 FR 69470 confirmed 46361
(a)(3), (b) and (c)(1) amended; interim 50023

NOTE: **Boldface page numbers indicate 1995 changes.**

CHANGES APRIL 3, 1995 THROUGH MARCH 29, 1996

10.67 Regulation at 58 FR 69470 confirmed....46361
(a)(3), (b) and (c) amended; interim....50023
10.68 (a) amended; interim....50023
10.70 (a) amended; interim....50023
10.71 (c) and (e) amended; interim....50023
10.75 Amended; interim....50023
10.80 Amended....52295
10.81 (a) amended; interim....50023
(b) amended; interim....50024
(b) amended....52295
10.83 (a) amended; interim....50024
10.84 (d) and (e) amended; interim....50024
10.101 (c) and (d) amended; interim....50024
10.102 (a) and (d) amended; interim....50024
(b) introductory text amended....52295
10.104 Amended; interim....50024
10.107 (b) and (c) amended; interim....50024
10.108 Amended; interim....50024
10.121 (b) amended; interim....50024
10.134 Amended; interim....50024
10.151—10.153 Regulation at 59 FR 30293 confirmed....18990
10.151 Regulation at 59 FR 30293 confirmed and amended....18990
Corrected....37825
Amended; interim....50024
10.152 Regulation at 59 FR 30293 confirmed....18990
Amended; interim....50024
10.153 Regulation at 59 FR 30293 confirmed....18990
10.172 Amended; interim....50024
10.173 Amended; interim....50024
10.174 Amended; interim....50024
10.175 (e)(2) amended....18543
(d)(2) amended; interim....50024
10.177 (b) amended; interim....50024
10.179 (b)(1) amended; interim....50024
10.183 (c)(1), (2), (d)(2) and (e); interim....50024
10.192 Amended; interim....50024
10.193 (c)(2) amended; interim....50024
10.194 Amended; interim....50024
10.195 (d) and (e) redesignated as (e) and (f); new (d) added....46197
(d) corrected....55995
10.196 (b) amended; interim....50024
10.198 (a)(1)(i), (ii), (b) and (c) amended; interim....50024
10.307 (c), (e) introductory text and (2) amended; interim....50024
10.309 Amended; interim....50024
11 Authority citation revised....18348
11.1 (a) and (c) amended; interim....50024
11.2 (a) amended; interim....50024
11.6 Amended; interim....50024
11.12 (b) through (f) amended; interim....50024
11.12a (b) through (f) amended; interim....50024
11.12b (b) through (f) amended; interim....50024
11.13 (c) amended; interim....50024
12 Authority citation amended....18348
12.8 (b) amended; interim....50024
12.9 Amended; interim....50024
12.11 (a) and (b) amended; interim....50024
12.12 Amended; interim....50024
12.14 Amended; interim....50024
12.16 (b) and (c) amended; interim....50024
12.17 Amended; interim....50024
12.19 Amended; interim....50024
12.20 Amended; interim....50024
12.22 Amended; interim....50024
12.23 (a) through (d) amended; interim....50024
12.24 (c) amended; interim....50024
12.26 (e), (f), (h) and (l) amended; interim....50024
12.28 Amended; interim....50024
12.29 (d) amended; interim....50024
12.33 (d) amended; interim....50024
12.37 (a) amended; interim....50024
12.39 (b)(3) and (d)(2) amended; interim....50024
(b) heading revised; (c) and (d) redesignated as (d) and (e); (b)(4) and new (c) added....54941
12.42 (a), (b), (c) and (e) amended; interim....50024
12.43 (c) amended; interim....50024
12.44 ended; interim....50025
12.45 Amended; interim....50025
12.48 (d) amended; interim....50025
12.61 (b) amended; interim....50025
12.73 (c)(2), (j) and (k) amended; interim....50025

NOTE: **Boldface page numbers indicate 1995 changes.**

CHANGES APRIL 3, 1995 THROUGH MARCH 29, 1996

TITLE 19 Chapter I—Con.

12.80 (b)(1) introductory text, (iii), (d), (e), (f) and (h) amended; interim **50025**
12.85 (c)(1), (6), (d)(7), (e)(1), (2) and (f) amended; interim **50025**
12.91 (c), (d) and (f) amended; interim **50025**
12.99 (c)(2) amended; interim **50025**
12.103 Amended; interim **50025**
12.104b (a) revised **47467**
12.104c (a), (b) and (c) amended; interim **50025**
12.104d Amended; interim **50025**
12.104e (a) introductory text amended; interim **50025**
12.107 Amended; interim **50025**
12.108 Amended; interim **50025**
12.109 (a) amended; interim **50025**
12.113 Amended; interim **50025**
12.114 Amended; interim **50025**
12.115 Amended; interim **50025**
12.116 Amended; interim **50025**
12.117 (a) and (b) amended; interim **50025**
12.121 (a) introductory text amended; interim **50025**
12.122 (a) introductory text, (b) introductory text, (1), (2), (c) and (d) amended; interim **50025**
12.123 (a), (b), (c) introductory text and (2) amended; interim **50025**
12.124 (b) introductory text amended; interim **50025**
12.125 Introductory text amended; interim **50025**
12.126 Amended; interim **50025**
12.130 (b), (d) introductory text and (e)(1) introductory text amended **46197**
(g) and (h) amended; interim **50025**
12.131 Amended; interim **50025**
12.132 Regulations at 58 FR 69470 and 59 FR 31520 confirmed **46361**
(a)(3) amended; interim **50025**
(b) amended **58518**
18 Authority citation amended **18348**
Authority citation amended **6779**
18.1 (b) amended; interim **50025**
(a)(1) amended; interim; eff. 4-8-96 ..... **6779**
18.2 (b) and (d) amended; interim **50025**
18.3 (a) and (b) amended; interim **50025**
18.4 (a)(2) and (f) amended; interim **50025**
18.4a (c) and (d) amended; interim **50025**
18.5 (b), (c), (d) and (f) amended; interim **50025**
18.6 (b) amended; interim **50025**
18.7 (a), (b) and (c) amended; interim **50025**
18.8 (d), (e)(2) and (3) amended; interim **50025**
18.10 (b) amended; interim **50025**
18.10a Amended; interim **50025**
18.11 (b), (c), (e) and (h) amended; interim **50025**
18.12 (d) and (e) amended; interim **50025**
18.13 (a) and (b) amended; interim **50025**
18.20 (a) and (b) amended; interim **50025**
18.21 (c) amended; interim **50026**
18.22 (b) amended; interim **50026**
18.23 (a) amended; interim **50026**
18.24 (a) amended; interim **50026**
18.25 (a) and (e) amended; interim **50026**
18.26 (a) and (d) amended; interim **50026**
18.27 Amended; interim **50026**
18.31 Undesignated centerheading and section added; interim; eff. 4-8-96 ..... **6779**
18.42 Amended; interim **50026**
18.43 (b) and (c) amended; interim **50026**
18.45 Amended; interim **50026**
19 Authority citation amended **18348, 50010**
19.1 (a)(1) and (4) amended; interim **50026**
19.2 (a), (e), (f) and (g) amended; interim **50026**
(a) amended **62733**
19.3 (a) through (g) amended; interim **50026**
(a) amended **62733**
19.4 Amended; interim **50026**
19.5 Correctly removed; CFR correction **42431**
19.6 (a), (b)(1), (d)(1)(iv), (2) and (e) amended; interim **50026**
(d)(2) and (4) amended **52295**
19.7 (b) amended; interim **50026**

NOTE: **Boldface page numbers indicate 1995 changes.**

CHANGES APRIL 3, 1995 THROUGH MARCH 29, 1996

19.8 Amended; interim **50026**
19.9 (a) and (c) amended; interim **50026**
19.10 Amended; interim **50026**
19.11 (c), (d), (f) and (h) amended; interim **50026**
(g) amended **52295**
19.12 (a)(3), (5), (6), (8) and (b)(6) amended; interim **50026**
19.13 (a), (b) and (d) amended; interim **50026**
19.14 (c) and (e) amended; interim **50026**
19.15 (f) and (j) amended; interim **50026**
(b) and (d) amended **52295**
19.17 (a), (c), (e) and (g) amended; interim **50026**
(a) amended **62733**
19.19 (a) and (b) amended; interim **50026**
19.23 Amended; interim **50026**
19.32 (b) amended; interim **50026**
19.34 Amended; interim **50026**
19.35 (d), (f) and (g) amended; interim **50026**
19.36 (a) through (d) and (g) amended; interim **50026**
19.37 (a), (b) and (d) amended; interim **50026**
19.39 (a)(2), (b)(2), (c)(2), (5), (d) and (e) amended; interim **50026**
19.40 (a) and (b) amended; interim **50026**
19.43 Amended; interim **50026**
19.44 (g) amended; interim **50010**
19.45 Amended; interim **50026**
19.46 Amended; interim **50026**
19.47 Amended; interim **50026**
19.48 (a) introductory text, (b) and (c) amended; interim **50026**
24 Authority citation amended **18348, 46361**
Authority citation revised **50010**
24.1 (a)(3)(i) amended; interim **50011**
(a)(3)(i) and (ii) amended; interim **50026**
24.2 Amended; interim **50026**
24.3a (c) amended; interim **50026**
24.4 (a), (c)(1) and (d)(1) amended; interim **50011**
(a) through (d), (1) and (h)(3)(i) amended; interim **50026**
(c)(2), (h)(2) and (3) introductory text amended; interim **50027**
24.5 (f) amended; interim **50027**
24.11 (b) amended; interim **50027**
24.12 (c) amended; interim **50027**
24.13 (c), (d) and (f) amended; interim **50027**
24.13a (g) amended; interim **50027**
24.14 (c) amended; interim **50027**
24.16 (a), (c)(1) and (2) amended; interim **50027**
24.17 (a) introductory text and (d)(4) amended; interim **50027**
24.21 (b)(2) removed **62733**
24.22 Regulation at 58 FR 69470 confirmed **46361**
(b)(3), (c)(3), (d)(3) and (i)(2) amended; interim **50027**
24.23 (c)(1)(v) amended **18348**
Regulation at 58 FR 69470 confirmed **46361**
(a)(1) and (3) amended; interim **50027**
24.24 (b)(1) table, (c)(8)(i) and (g) amended; interim **50027**
24.36 (c), (d) introductory text, (9), (e)(1) and (2) amended; interim **50027**
24.70 (c) amended; interim **50027**
24.72 Amended; interim **50027**
54 Authority citation revised **18348**
54.5 (b) amended; interim **50027**
54.6 (c) introductory text and (4) amended; interim **50027**
(b) amended **52295**
101 Authority citation revised **18348, 18990, 50011**
101.0 Amended; interim **50027**
101.1 Regulation at 59 FR 30293 confirmed **18990**
Amended; (a), (b) and (c) removed; interim **50011**
101.3 (b) amended **41804, 52628**
Revised; interim **50011**
(b)(1) table amended **67056, 67057**
101.4 Regulation at 59 FR 30293 confirmed **18990**
(c) table revised; interim **50018**
(a), (b) introductory text and (d) amended; interim **50027**
(c) amended **52628**
101.5 Table amended; interim **50027**
101.6 (e) amended; interim **50019**
(c) amended; interim **50027**
102 Authority citation revised **18348, 46197**
102.0 Amended **46197**

NOTE: **Boldface page numbers indicate 1995 changes.**

CHANGES APRIL 3, 1995 THROUGH MARCH 29, 1996

TITLE 19 Chapter I—Con.

102.11 Introductory text amended 46197
102.21 Added 46197
103.0 Amended; interim 50027
103.1 Amended; interim 50019
103.5 (b)(1), (2), (d)(1) and (2) amended; interim 50027
103.6 (a)(1) and (2) amended; interim 50028
103.7 (a), (b)(6) and (c) amended; interim 50028
103.8 (a) introductory text and (3) amended; interim 50028
103.10 (d)(3) amended; interim 50028
103.14 (d)(1)(iii), (2)(iii) and (e)(2) amended; interim 50028
103.16 Amended; interim 50028
111 Authority citation amended **18348**, 50019
User fee due date 56117
111.1 Amended; interim 50019
111.3 Regulation at 59 FR 30294 confirmed 18990
(b)(1) and (2) amended; interim 50028
111.11 (b)(2) and (c)(3) amended; interim 50028
111.12 Amended; interim 50028
111.13 (f) removed; interim 50019
111.15 Amended; interim 50028
111.16 (a) amended; interim 50028
111.19 (d) amended; interim 50019
(b) and (d) amended; interim 50028
111.22 (b) introductory text, (2), (c) and (e) amended; interim 50028
111.23 (e)(3) removed; interim 50019
(a)(1), (b) introductory text, (d)(1), (5), (e)(2) and (f) amended; interim 50028
111.24 Amended; interim 50028
111.27 Amended; interim 50028
111.28 (b)(1), (2), (3) and (c) amended; interim 50028
111.30 (a), (b) and (d) amended; interim 50028
111.45 (c) amended; interim 50019
111.54 Amended; interim 50028
111.55 Amended; interim 50028
111.56 Amended; interim 50028
111.57 Amended; interim 50028
111.59 (a) and (b) introductory text amended; interim 50028
111.60 Amended; interim 50028
111.61 Amended; interim 50028
111.62 (e) amended; interim 50028
111.63 (a) introductory text, (3), (4), (b) introductory text, (3) and (4) amended; interim 50028
111.64 (a) amended; interim 50028
111.67 (d) amended; interim 50029
111.72 Amended; interim 50029
111.78 Amended; interim 50029
111.91 Amended; interim 50029
111.92 Amended; interim 50029
111.94 Amended; interim 50029
111.95 Amended; interim 50029
111.96 (a) and (c) amended; interim 50029
112.1 Amended; interim 50019
112.2 Amended; interim 50020
112.11 (a) amended; interim 50029
112.12 (a), (b) introductory text, (3) and (4)(ii) amended; interim 50029
112.13 Introductory text amended; interim 50029
112.14 Amended; interim 50029
112.21 Amended; interim 50029
112.22 (a) introductory text, (1), (b)(1), (2) and (c) amended; interim 50029
112.23 Amended; interim 50029
112.24 Introductory text amended; interim 50029
112.27 (c) amended; interim 50029
112.29 Amended; interim 50029
112.30 (a) introductory text, (7), (8), (10), (b), (c), (d)(2) and (e) amended; interim 50029
112.41 Amended; interim 50029
112.42 Amended; interim 50029
112.44 Amended; interim 50029
112.45 Introductory text amended; interim 50029
112.46 Amended; interim 50029
112.48 (a) introductory text, (b), (c), (d)(2) amd (e) amended; interim 50029
112.49 Amended; interim 50029
113 Technical correction 6110
113.1 Amended; interim 50029
113.11 Amended; interim 50029
113.12 (a), (b) introductory text and (2) amended; interim 50029
113.13 (b), (c) and (d) amended; interim 50029
113.14 Amended; interim 50029
113.15 Amended; interim 50029
113.23 (d) amended; interim 50029

NOTE: **Boldface page numbers indicate 1995 changes.**

CHANGES APRIL 3, 1995 THROUGH MARCH 29, 1996

113.24 (a) introductory text and (b) amended; interim **50029**
113.26 (e) amended; interim **50029**
113.27 (a) and (b) amended; interim **50029**
113.32 (a)(1) amended; interim **50029**
113.33 (c) and (d) amended; interim **50029**
113.35 (a), (c)(2), (d) and (e) amended; interim **50029**
(b)(4) and (c)(1)(ii) amended; interim **50030**
113.37 (a) amended; (g)(2) revised; interim **50020**
(a), (f), (g)(1)(iii), (4) and (5) amended; interim **50030**
113.38 (c)(2) removed; (c)(3) through (7) redesignated as (c)(2) through (6); interim **50020**
(c)(1), (2), (4) and (6) amended; interim **50030**
113.39 (a) introductory text amended; interim **50020**
Introductory text, (a) introductory text and (5) amended; interim **50030**
113.40 (a), (b) and (c) amended; interim **50030**
113.43 (a) and (b) amended; interim **50030**
113.53 (b) amended; interim **50030**
113.55 (a)(1), (c)(2), (3) and (d) amended; interim **50030**
113.62 (a)(3) amended; interim **50030**
(a)(1) introductory text and (b) introductory text revised; interim 2911
(b) introductory text revised; interim; eff. 4-8-96 6780
113.66 (c) redesignated as (d); new (c) added 7990
114 Authority citation revised **18348**
114.25 Amended; interim **50030**
114.26 (a) and (b) amended; interim **50030**
114.34 (a) and (b) amended; interim **50030**
118.1 Amended; interim **50030**
118.2 Amended; interim **50030**
118.4 (g) and (l) amended; interim **50020**
(f), (g) and (k) amended; interim **50030**
118.5 Amended; interim **50030**
118.11 (b) and (h) amended; interim **50030**
118.12 Amended; interim **50030**
118.13 Amended; interim **50030**
118.21 (a) introductory text and (b) introductory text amended; interim **50030**
118.22 Amended; interim **50030**
118.23 Amended; interim **50030**
118.24 Removed; interim **50020**
122.1 (c)(2) amended; interim **50030**
122.3 Amended; interim **50030**
122.5 (b) amended; interim **50030**
122.11 (a) amended; interim **50030**
122.12 (d) amended; interim **50030**
122.14 (e) amended; interim **50020**
(a)(1), (2), (3) introductory text, (ii) and (e) amended; interim **50030**
122.15 (b) amended **41804**
122.25 (a), (b) and (d)(4)(iv) amended; interim **50030**
122.31 (b) amended; interim **50020**
(b), (c) and (f) amended; interim **50030**
122.35 (b)(1) amended; interim **50030**
122.37 (c) amended; interim **50030**
122.38 (d), (e) and (f) amended; interim **50030**
122.49 (a)(1), (b)(1), (d) and (e)(1) amended; interim **50030**
122.54 (f) and (g) amended; interim **50030**
122.63 (b) amended; interim **50030**
122.64 Amended; interim **50030**
122.65 Amended; interim **50030**
122.71 (a)(1) amended; interim **50031**
122.73 (a)(2) and (b)(2) amended; interim **50031**
122.74 (a)(1) and (b)(2) amended; interim **50031**
122.76 (a)(1) and (2) amended; interim **50031**
122.77 (a) and (b) amended; interim **50031**
122.79 (b) amended; interim **50031**
122.82 Amended; interim **50031**
122.92 (a)(3) introductory text and (iv) amended; interim **50031**
122.93 (a) amended; interim **50031**
122.102 (a) amended; interim **50031**
122.114 (d) amended; interim **50031**
122.118 (a) amended; interim **50031**
122.119 (a), (d)(1) introductory text, (ii) and (2) amended; interim **50031**
122.120 (b)(1) and (k) amended; interim **50031**

NOTE: **Boldface page numbers indicate 1995 changes.**

CHANGES APRIL 3, 1995 THROUGH MARCH 29, 1996

TITLE 19 Chapter I—Con.

122.132 (b)(2) and (c) amended; interim 50031
122.134 (a) and (c) amended; interim 50031
122.135 (b), (c) and (e) amended; interim 50031
122.143 (b) amended; interim 50031
122.144 (b) amended; interim 50031
122.153 Amended; interim 50031
122.162 (a)(2) and (4) amended; interim 50031
122.163 (c) introductory text and (2) amended; interim 50031
122.165 (b) amended; interim 50031
122.173 (a) and (b) amended; interim 50031
122.175 Amended; interim 50031
122.176 (a) and (b) amended; interim 50031
122.181 Amended; interim 50031
122.182 (b) through (g) amended; interim 50031
122.183 Amended; interim 50031
122.184 Amended; interim 50031
122.185 Amended; interim 50031
122.186 Amended; interim 50031
122.187 (a) introductory text, (4), (b), (c), (d) and (f) amended; interim 50031
122.188 (a), (b) and (d) amended; interim 50031
123 Authority citation amended **18348, 18991**
123.0 Regulation at 58 FR 69471 confirmed 46361
123.1 (a)(1), (2), (3), (b) and (d) amended; interim 50031
123.4 (b) amended; interim 50031
123.8 (a), (b)(1) and (2) amended; interim 50031
123.9 (b)(1), (2), (d)(1)(iv) and (v) amended; interim 50031
123.12 Regulation at 59 FR 30294 confirmed 18990
123.14 (b) amended; interim 50031
123.24 (c) amended; interim 50031
123.25 (a) amended; interim 50031
123.34 Amended; interim 50031
123.63 Revised 54188
123.72 Amended; interim 50031
125.11 (b) and (c) amended; interim 50031
125.12 Amended; interim 50031
125.13 Amended; interim 50031
125.14 Amended; interim 50031
125.23 Amended; interim 50031
125.31 (c) and (d) removed; (e) redesignated as (c) 52295
125.33 (c) amended; interim 50031
125.35 Amended; interim 50031
125.36 Amended; interim 50031
125.42 Amended; interim 50031
127.1 Introductory text, (c), (d) and (e) amended; interim 50031
127.12 (b)(1) amended; interim 50031
127.13 (a) amended; interim 50031
127.21 Amended; interim 50031
127.22 Revised; interim 50020
127.25 Amended; interim 50032
127.27 Amended; interim 50032
127.28 (c), (d), (g) and (h) amended; interim 50032
127.29 Amended; interim 50032
127.35 Amended; interim 50032
127.36 (a) and (c) amended; interim 50032
128 Authority citation revised **18348**
128.1 (d) and (e) amended; interim 50032
128.11 (a), (b)(7)(iv) and (c) amended; interim 50032
128.12 (a) and (c) amended; interim 50032
128.21 Regulation at 59 FR 30294 confirmed 18990
128.23 Regulation at 59 FR 30294 confirmed 18990
(b)(3) amended; interim 50032
128.24 Regulation at 59 FR 30294 confirmed 18990
(e) amended 18991
(c) amended; interim 50032
128.25 Regulation at 59 FR 30295 confirmed 18990
128.26 Regulation at 59 FR 30295 confirmed 18990
132 Authority citation revised **18348**
Authority citation amended **39109**
132.11a (c) amended; interim 50032
132.12 (a) amended; interim 50032
132.13 (a)(1) amended; interim 50032
132.14 (a)(4)(i) introductory text, (D), (ii) introductory text and (C) amended; interim 50032
132.15 Added; interim **39109**
Regulation at 60 FR 39109 confirmed 3569
132.23 (a), (b) and (d) amended; interim 50032
132.25 Amended; interim 50032
133.23 (b)(2) and (c)(2) amended; interim 50032

NOTE: **Boldface page numbers indicate 1995 changes.**

CHANGES APRIL 3, 1995 THROUGH MARCH 29, 1996

133.24 Amended; interim **50032**
133.42 (c) amended; interim **50032**
133.43 (a), (b) introductory text, (2), (c) introductory text, (1) introductory text, (i), (ii) and (2) amended; interim **50032**
133.44 Amended; interim **50032**
133.46 Amended; interim **50032**
133.47 Amended; interim **50032**
134 Authority citation revised **18348**
Authority citation amended **46362**
134.0 Regulation at 58 FR 69471 confirmed **46361**
134.1 Regulation at 58 FR 69471 confirmed **46361**
(k) added **46362**
134.3 (b) introductory text and (2) amended; interim **50032**
134.22 Regulation at 58 FR 69471 confirmed **46361**
134.23 Regulation at 58 FR 69471 confirmed **46361**
134.24 Regulation at 58 FR 69471 confirmed **46361**
134.25 (a) and (c) amended; interim **50032**
134.26 (a) and (c) amended; interim **50032**
134.32 Regulation at 58 FR 69472 confirmed **46361**
134.33 Amended **49752**
134.34 (a) introductory text and (b) amended; interim **50032**
134.35 Regulation at 58 FR 69472 confirmed **46361**
134.43 Regulation at 58 FR 69472 confirmed **46361**
134.44 Regulation at 58 FR 69472 confirmed **46361**
134.45 Regulation at 58 FR 69472 confirmed **46361**
134.51 Amended; interim **50032**
134.52 (a) through (e) amended; interim **50032**
134.53 (a)(2) amended; interim **50032**
134.54 (a), (b) and (c) amended; interim **50032**
141 Technical correction **6110**
141.0a (a) and (f) amended; interim **2911**
141.4 (a) amended **18348**
Regulation at 59 FR 30295 confirmed **18990**
(b)(1) corrected **21043**
141.5 Amended; interim **50032**
141.11 (a)(2) and (5) amended; interim **50032**
141.13 Amended; interim **50032**
141.15 (a) amended; interim **50032**
141.16 Amended; interim **50032**
141.20 (a)(1) and (2) amended; interim **50032**
141.35 Amended; interim **50032**
141.38 Amended; interim **50032**
141.44 Amended; interim **50032**
141.45 Revised; interim **50020**
141.46 Amended; interim **50032**
141.52 Introductory text and (i) amended; interim **50032**
141.54 (a) and (c) amended; interim **50032**
141.55 Amended; interim **50032**
141.56 Amended; interim **50032**
141.61 (e)(2) introductory text, (ii) and (4) amended; interim **50032**
(a)(2), (e)(1)(i)(A), (ii)(B), (C) and (f)(2)(i) amended **52295**
141.62 (a) amended; interim **50032**
141.63 (a) introductory text, (b) and (c) amended; interim **50032**
141.68 (g)(1) and concluding text amended **52295**
(i) added; interim **2911**
141.69 (b) and (c) amended; interim **50032**
141.83 (c)(2) amended; interim **50032**
141.84 (c) amended; interim **50032**
141.85 Amended; interim **50032**
141.86 (a)(11) amended; interim **50032**
141.88 Amended; interim **50032**
141.90 (a) amended; interim **50032**
141.91 (a) and (d) amended; interim **50032**
141.92 (a) introductory text and (b)(4) amended; interim **50033**
141.103 Amended; interim **50033**
141.105 Amended; interim **50033**
141.112 (b), (c), (d), (g) and (h) amended; interim **50033**
141.113 (a) through (d), (f) and (h) amended; interim **50033**
142.2 (a) amended; interim **50033**
142.3 (c) amended; interim **50033**
142.4 (c)(1) and (2) amended; interim **50033**
142.6 (a)(4) amended; interim **50033**
142.7 Amended; interim **50033**
142.11 (b) amended; interim **50033**

NOTE: **Boldface page numbers indicate 1995 changes.**

CHANGES APRIL 3, 1995 THROUGH MARCH 29, 1996

TITLE 19 Chapter I—Con.

142.13 (a)(4) added; (b) removed; (c) redesignated as (b); interim 50020
(a) heading and introductory text amended; interim 50033
142.14 (a), (b) heading and (c) amended; interim 50033
142.15 Amended; interim 50033
142.17 (a) introductory text amended; interim 50033
142.18 (a) introductory text amended; interim 50033
142.19 (b)(2) amended; interim 50033
142.21 (a), (e)(1), (2), (f)(1) introductory text and (ii) amended; interim 50033
142.24 (a) amended; interim 50033
142.25 (a)(4) added; (b) removed; (c) redesignated as (b); interim 50020
(a) heading and introductory text amended; interim 50033
142.26 (a), (b) heading and (c) amended; interim 50033
142.27 Amended; interim 50033
142.28 (a) introductory text amended; interim 50033
142.42 Introductory text, (a) and (c) amended; interim 50033
142.43 Amended; interim 50033
142.44 Amended; interim 50033
142.45 (a) and (c) amended; interim 50033
142.48 (c) amended; interim 50033
142.49 Amended; interim 50033
142.50 Amended; interim 50033
142.51 Amended; interim 50033
142.52 Heading, (a) and (b) amended; interim 50033
143.2 Introductory text amended; interim 50033
143.3 (a) introductory text and (b) amended; interim 50033
143.3a (c) and (d) amended; interim 50033
143.5 Amended; interim 50033
143.6 Amended; interim 50033
143.7 (a), (b) and (c) amended; interim 50033
143.8 Amended; interim 50034
143.11 (a) introductory text and (b) amended; interim 50034
143.17a (a) introductory text amended; interim 50033
143.21 Regulation at 59 FR 30295 confirmed 18990
143.22 Amended; interim 50034
143.23 Regulation at 59 FR 30295 confirmed 18990
(j)(5) amended; (j)(6) redesignated as (j)(7); new (j)(6) added 18991
Introductory text amended; interim 50034
143.26 Regulation at 59 FR 30296 confirmed 18990
(a) and (b) amended 18991
143.37 (c) and (d) amended; interim 50034
144 Authority citation amended 52295
Technical correction 6110
144.11 (b) amended; interim 50034
144.12 Amended; interim 50034
144.13 Amended; interim 50034
144.22 (c) removed; (a) revised 52295
144.34 (a) amended; interim 50034
144.36 (c) and (h) amended; interim 50034
144.37 (a), (b)(3), (d), (e), (f), (h)(2) introductory text, (ii) and (v) amended; interim 50034
(a) amended 52295, 52296
144.38 (d) amended; interim 50034
(a) and (e) amended 52296
(b) added; interim 2911
144.41 (b) and (h) amended; interim 50034
144.42 (b)(3) amended; interim 50034
145 Authority citation amended 18348
145.4 (b), (c) and (d) amended; interim 50034
145.12 (a)(1) and (c) amended; interim 50034
145.14 (b) amended; interim 50034
145.22 (a) and (b) amended; interim 50034
145.23 Amended; interim 50034
145.24 Amended; interim 50034
145.25 Amended; interim 50034
145.31 Regulation at 59 FR 30296 confirmed 18990
Amended; interim 50034
145.32 Regulation at 59 FR 30296 confirmed 18990
Amended; interim 50034
145.35 Amended; interim 50034
145.36 Amended; interim 50034
145.41 Amended; interim 50034
145.42 Amended; interim 50034

NOTE: **Boldface page numbers indicate 1995 changes.**

CHANGES APRIL 3, 1995 THROUGH MARCH 29, 1996

145.54 (c) introductory text and (3) amended; interim 50034
146 Authority citation amended **18348, 20632, 50020**
Authority citation revised 62733
146.1 (b)(2) amended; interim 50034
146.2 Amended; interim 50034
146.3 (b) amended; interim 50034
146.4 (h) amended; interim 50020
(g) and (h) amended; interim 50034
146.5 Removed 62733
146.6 (a), (c), (d) and (e) amended; interim 50034
(b)(1) removed 62733
146.7 Amended; interim 50034
(a) and (b) amended 62733
146.8 Amended; interim 50034
146.9 Amended; interim 50034
146.10 Amended; interim 50034
146.13 Amended; interim 50034
146.21 (b) amended; interim 50034
146.22 (b) amended; interim 50034
146.23 (c) amended; interim 50034
146.25 (a) and (c) amended; interim 50034
146.26 Amended; interim 50034
146.31 (a) amended; interim 50034
146.32 (a), (b)(5), (c) introductory text, (3) and (d)(2)(i) amended; interim 50034
146.34 (a) and (b) amended; interim 50034
146.35 (b), (d) and (e) amended; interim 50034
146.36 Amended; interim 50034
146.37 (b), (c)(1) and (d) amended; interim 50034
146.38 Amended; interim 50034
146.39 (b), (c) introductory text, (d) and (e) amended; interim 50034
146.40 (b) amended; interim 50020
(a)(2), (5), (7), (c)(1), (2), (3)(i) and (4) amended; interim 50034
146.41 (a), (c) and (d) amended; interim 50034
146.42 (c) amended; interim 50034
146.44 (c)(2) amended; interim 50035
146.51 Amended; interim 50035
146.52 (a) through (d) and (e) amended; interim 50035
146.53 (a) introductory text, (3), (b), (c) and (d) amended; interim 50035
146.61 Amended; interim 50035
146.62 (c) amended; interim 50035
146.63 (c)(1) amended; interim 50035
146.64 (c) amended; interim 50035
146.65 (a)(1) amended 20632
(b)(3) and (c) amended; interim 50035
146.66 (a) amended; interim 50035
146.67 (d) amended; interim 50035
146.68 Amended; interim 50035
146.69 (b) and (c) amended; interim 50035
146.70 (b) and (c) amended; interim 50035
146.71 Amended; interim 50035
146.81 (b) amended; interim 50035
146.82 (a) introductory text, (b)(1), (2) and (3) amended; interim 50035
(a)(6) removed 62733
146.83 (a) amended; interim 50035
146.91—146.96 (Subpart H) Added 20632
146.95 (a)(3)(i) amended; interim 50035
147.1 (d) amended; interim 50035
147.3 Amended; interim 50035
147.13 (b) amended; interim 50035
147.14 (a) amended; interim 50035
147.32 Amended; interim 50035
147.33 Amended; interim 50035
147.41 Amended; interim 50035
148 Authority citation amended **18349, 54188**
Authority citation amended 3570
148.6 (b) amended; interim 50035
148.8 (d) amended; interim 50035
148.12 Regulation at 59 FR 30296 confirmed 18990
148.21 Revised 54188
148.25 (b) amended; interim 50035
148.32 (b) amended; interim 50035
148.37 (a) amended; interim 50035
148.39 (b) amended; interim 50035
148.46 (b) amended; interim 50035
148.51 Regulation at 59 FR 30296 confirmed 18990
148.52 (b) and (d) amended; interim 50035
148.54 (c) amended; interim 50035
148.63 (a) introductory text amended; interim 50035
148.64 Regulation at 59 FR 30296 confirmed 18990
148.66 (b)(2) amended; interim 50035
148.77 (a), (c)(1) and (2) amended; interim 50035

NOTE: **Boldface page numbers indicate 1995 changes.**

CHANGES APRIL 3, 1995 THROUGH MARCH 29, 1996

TITLE 19 Chapter I—Con.

148.84 (a)(2) amended; interim **50035**
148.87 (b) table amended 3570, 9638
148.90 (a), (b), (c), (d)(1)(ii), (2)(i) and (iii) amended; interim **50035**
148.105 (a) amended; interim **50035**
148.115 (e) amended; interim **50035**
151 Authority citation amended **18349**
151.1 Amended; interim **50035**
151.2 (a)(1) and (2) amended; interim **50035**
151.4 (b) introductory text, (c)(1) and (2) amended; interim **50035**
(c)(2) amended **62733**
151.5 (c) amended **62733**
151.6 Amended; interim **50035**
151.7 Introductory text and (a) through (d) amended; interim **50035**
151.8 (b) and (c) amended; interim **50035**
151.9 Amended; interim **50035**
151.10 Amended; interim **50035**
151.11 Amended; interim **50035**
151.13 (a) introductory text, (2), (b) introductory text, (9), (d), (e), (f), (g)(2), (h), (j), (k) and (l)(2) amended; interim **50035**
151.15 (a), (b) introductory text and (d) amended; interim **50035**
(c) and (d) amended; interim **50036**
151.26 Amended; interim **50036**
151.28 Amended; interim **50036**
151.42 (a)(1), (2), (3) and (c) amended; interim **50036**
151.44 (a) and (c) amended; interim **50036**
151.51 (b) amended; interim **50036**
151.52 (c) amended; interim **50036**
151.54 Introductory text amended; interim **50036**
151.55 Amended; interim **50036**
151.65 Amended; interim **50036**
151.68 (c) amended; interim **50036**
151.69 (b) amended; interim **50036**
151.70 Amended; interim **50036**
151.71 (a), (b) and (c) amended; interim **50036**
151.73 (b) and (c) amended; interim **50036**
151.74 Amended; interim **50036**
151.75 Amended; interim **50036**
151.76 (a), (b) and (c) amended; interim **50036**
151.84 Amended; interim **50036**
151.85 Amended; interim **50036**
152 Authority citation amended **18349**
152.1 (c) amended; interim **50036**
152.2 Amended; interim **50036**
152.13 (b)(1), (2), (c) introductory text, (1), (2), (3) and (d) amended **18349**
(a), (c)(1), (3) and (d) amended; interim **50036**
152.16 (c) amended; interim **50036**
152.26 Introductory text, (b), (d) and (e) amended; interim **50036**
152.101 (c) and (d) amended; interim **50036**
152.103 (a)(5)(iii), (d), (l)(1), (2)(iii) and (m) amended; interim **50036**
152.105 (i)(2) amended; interim **50036**
152.106 (f)(2) amended; interim **50036**
158.1 (b) introductory text amended; interim **50036**
158.3 Amended; interim **50036**
158.5 (a) amended; interim **50036**
158.6 Amended; interim **50036**
158.11 (a), (b)(1) and (3) amended; interim **50036**
158.12 (a) amended; interim **50036**
158.13 (a) and (b) amended; interim **50036**
158.14 Amended; interim **50036**
158.24 Amended; interim **50036**
158.25 Amended; interim **50036**
158.27 (b) amended; interim **50036**
158.28 Amended; interim **50036**
158.29 Amended; interim **50036**
158.30 Amended; interim **50036**
158.42 (b), (c) and (d) amended; interim **50036**
158.43 (a), (c) and (e) amended; interim **50036**
158.44 (a) and (c) amended; interim **50036**
159 Authority citation amended **18991**
159.6 Regulation at 59 FR 30296 confirmed **18990**
159.7 (a) introductory text, (b) and (c) amended; interim **50036**
159.12 (a)(1) introductory text, (ii) and (b) through (e) amended; interim **50036**
159.22 (d)(2) amended; interim **50036**
159.36 (b), (c) and (d) amended; interim **50036**
159.38 Amended; interim **50036**
159.44 Amended; interim **50036**
159.58 Amended; interim **50036**

NOTE: **Boldface page numbers indicate 1995 changes.**

CHANGES APRIL 3, 1995 THROUGH MARCH 29, 1996

161.3 Amended; interim **50036**
161.16 Amended; interim **50036**
162 Authority citation amended **67058**
162.0 Regulation at 58 FR 69472 confirmed **46361**
162.1d (b) amended; interim **50036**
162.3 (b) amended; interim **50036**
162.14 Removed 258
162.21 (b) amended; interim **50036**
162.23 Added **67058**
162.32 (a) and (c) amended; interim **50037**
162.42 Amended; interim **50037**
162.44 (a), (b) and (c) amended; interim **50037**
162.45 (a)(3), (4) and (c) amended; interim **50037**
162.45a Amended; interim **50037**
162.46 (c) introductory text, (2) heading, introductory text, (ii) and (d) amended; interim **50037**
162.47 (a), (d) and (e) amended; interim **50037**
162.48 (a) amended; interim **50037**
162.49 (a) amended; interim **50037**
162.50 (a) amended; interim **50037**
162.52 (b)(2) and (4) amended; interim **50037**
162.64 Amended; interim **50037**
162.65 (c), (d), (e) introductory text and (1) amended; interim **50037**
162.71 (e)(4) amended; interim **50037**
162.72 (a) amended; interim **50037**
162.74 (a), (b)(4), (c), (d)(3), (4)(i), (e)(1), (h) and (j) amended; interim **50037**
162.75 (c), (d)(1), (2) introductory text, (i) and (3) amended; interim **50037**
162.76 (a) amended; interim **50037**
162.77 (a) amended; interim **50037**
162.78 (a), (b) and (d) amended; interim **50037**
162.79 (a) and (b)(1) amended; interim **50037**
162.79b Amended; interim **50037**
162.80 (a)(1), (2)(i) and (iii) amended; interim **50037**
171.12 (a) and (e) amended; interim **50037**
171.15 (a) introductory text, (4) and (7) amended; interim **50037**
171.21 Amended; interim **50037**
171.22 Amended; interim **50037**
171.31 Amended; interim **50037**
171.33 (a) introductory text, (b)(1), (2) and (c) amended; interim **50037**
171.52 (d) amended; interim **50037**
171 Appendixes A, B and C amended; interim **50037**
172.2 Amended; interim **50037**
172.12 (a) and (b)(1) amended; interim **50037**
172.21 Amended; interim **50037**
172.22 Heading, (a), (b)(3) introductory text, (ii), (c), (d)(1), (2), (4) and (e) amended; interim **50037**
172.31 (a) amended; interim **50037**
172.33 (a) introductory text, (b)(1) introductory text, (i), (ii), (2) and (c)(1) amended; interim **50038**
173.1 Amended; interim **50038**
173.2 Introductory text amended; interim **50038**
173.3 (a) amended; interim **50038**
173.4 (a) and (c) amended; interim **50038**
173.4a Amended; interim **50038**
173.5 Amended; interim **50038**
173.6 Amended; interim **50038**
174.0 Regulation at 58 FR 69472 confirmed **46361**
Amended; interim **50038**
174.1 Amended; interim **50020, 50038**
174.3 (b)(1), (c) and (d) amended; interim **50038**
174.11 Introductory text amended; interim **50038**
174.12 Regulation at 58 FR 69472 confirmed **46361**
(e)(2) revised **46363**
(b) and (d) amended; interim **50038**
174.13 (b) amended; interim **50038**
174.14 (e) amended; interim **50038**
174.15 Regulation at 58 FR 69472 confirmed **46361**
(b)(2) amended; interim **50038**
174.16 Amended; interim **50038**
174.21 Amended; interim **50038**
174.22 (a), (c) and (d) amended; interim **50038**
174.23 Amended; interim **50038**
174.24 Introductory text and (a) amended; interim **50038**

NOTE: **Boldface page numbers indicate 1995 changes.**

CHANGES APRIL 3, 1995 THROUGH MARCH 29, 1996

TITLE 19 Chapter I—Con.

174.26 (a), (b) introductory text and (2) amended; interim **50038**
174.27 Amended; interim **50038**
174.29 Regulation at 58 FR 69472 confirmed **46361**
Amended; interim **50038**
174.30 (b) and (c) amended; interim **50038**
175.25 (a) and (b) amended; interim **50038**
176.1 Amended; interim **50038**
177 Authority citation amended **18349**
177.0 Regulation at 58 FR 69473 confirmed **46361**
177.1 Regulation at 58 FR 69473 confirmed **46361**
(d)(3) amended; interim **50038**
177.2 (a), (b)(2)(ii)(A), (B) and (C) amended; interim **50038**
177.22 (c) amended; interim **50038**
178 Authority citation revised **46363**
178.2 Table amended (OMB numbers) **18991, 46204, 46364**
Regulation at 58 FR 69473 confirmed **46361**
181 Authority citation amended **18349**
Regulation at 58 FR 69473 confirmed **46361**
Revised **46364**
Technical correction **48645**
181.53 Revised; interim **2911**
(b)(4) corrected **6111**
181.76 (e) corrected **1829**
181 Appendix corrected; CFR correction **35122**
191 Authority citation amended **18349, 46463**
Interpretation **40995**
191.0 Regulation at 58 FR 69565 confirmed **46361**
191.2 (d) and (f) amended; interim **50038**
191.10 (a), (b) and (d) amended; interim **50038**
(e)(1)(i), (ii), (iii) and (2) amended; interim **50039**
191.21 (c), (d) and (e) amended; interim **50039**
191.22 (d) amended; interim **50039**
191.23 (a) and (b) amended; interim **50039**
191.24 Amended; interim **50039**
191.25 (b)(1) and (2) introductory text amended; interim **50039**
191.26 Amended; interim **50039**
191.42 (b) introductory text amended; interim **50039**
191.43 Amended; interim **50039**
191.44 Amended; interim **50039**
191.53 (b), (c), (d) and (e)(3) amended; interim **50039**
191.56 Amended; interim **50039**
191.57 Amended; interim **50039**
191.62 (a)(1), (2) introductory text and (3) amended; interim **50039**
191.64 Amended; interim **50039**
191.65 (a) amended; interim **50039**
191.66 (e) amended; interim **50039**
191.67 (a)(1), (e)(1) and (2) amended; interim **50039**
191.71 (d) and (f) amended; interim **50039**
191.72 (b) and (c) amended; interim **50039**
191.82 (d)(2) amended; interim **50039**
191.83 (b)(2)(vi) and (3) amended; interim **50039**
191.84 (a), (b)(9) and (d) amended; interim **50039**
191.85 Amended; interim **50039**
191.93 (a), (c)(5), (d), (e)(2), (4), (g), (h), (i), (j) introductory text and (4) amended; interim **50039**
191.133 (a), (c) and (d)(2) amended; interim **50039**
191.134 Amended; interim **50039**
191.136 (d) and (e) amended; interim **50040**
191.138 Amended; interim **50040**
191.141 (b)(1), (2)(i), (ii), (d), (f)(1), (2) and (g)(1) amended; interim **50040**
191.142 (b)(1), (3), (4) and (5) amended; interim **50040**
191.153 (b) amended; interim **50040**
191.156 (b) amended; interim **50040**
191.158 Amended; interim **50040**
191.163 (b)(2) and (c) amended; interim **50040**
191.164 (b) and (c) amended; interim **50040**
191.165 (b) and (c) amended; interim **50040**

NOTE: **Boldface page numbers indicate 1995 changes.**

CHANGES APRIL 3, 1995 THROUGH MARCH 29, 1996

Chapter II—United States International Trade Commission (Parts 200—299)

201.2 (b) through (i) redesignated as (c) through (j); new (b) added **37336**
201.18 (a) revised **37336**
201.24 (d) revised **37336**
201.28 (b) revised **37336**
201.29 Revised **37336**
201.30 (b) revised **37336**
206.2—206.8 (Subpart A) Regulation at 60 FR 10 confirmed **46500**
206.11—206.19 (Subpart B) Regulation at 60 FR 12 confirmed **46500**
206.34 Regulation at 60 FR 16 confirmed **46500**
206.35 Regulation at 60 FR 17 confirmed **46500**
206.51—206.55 (Subpart F) Regulation at 60 FR 17 confirmed **46500**
210.4 (f)(3) revised **32443**
210.5 (a) revised **32444**
210.7 Revised **53119**
210.8 (a) revised **32444**
210.11 (a) revised **53119**
210.21 (b)(2), (c)(2)(i), (ii) and (d) revised **53120**
210.41 Revised **53120**
210.42 (e) and (i) revised **53120**
210.43 (d)(3) revised **53120**
210.45 (c) revised **53120**
210.52 (e) revised **32444**
210.66 (d) and (f) revised **53121**
210.74 (b) revised **53121**

Chapter III—International Trade Administration, Department of Commerce (Parts 300—399)

353 Authority citation revised; interim **25133**
353.1 Revised; interim **25133**
353.12 (b)(2) revised; interim **25134**
353.13 (a) revised; interim **25134**
353.15 (a)(1), (b) and (c) revised; interim **25134**
353.22 (c)(4) and (7) revised; (h) added; interim **25134**
353.31 (a)(1) and (c) revised; interim **25135**
353.38 (i) added; interim **25136**
355 Authority citation revised; interim **25136**
355.1 Revised; interim **25136**
355.12 (b)(2) revised; interim **25136**
355.13 (a) revised; interim **25136**
355.15 (a)(1), (2)(ii), (4), (b) and (c) revised; interim **25136**
355.20 (a)(2)(ii), (4) and (e) revised; (d) removed; interim **25136**
355.22 (a), (c), (i)(5)(ii), (6), (9)(ii) and (10) revised; (d) and (f) removed; (j) added; interim **25137**
355.31 (a)(1) and (c) revised; interim **25139**
355.38 (i) added; interim **25139**
355.40 Added; interim **25139**

Proposed Rules:

1—199 (Ch. I) **18783**
10 ..... **22312, 27378, 29520**
12 ..... **22312, 27378, 29520**
101 ..... **25176, 47504, 47505, 52347**
..... 8001
102 ..... **22312, 27378, 29520, 35878, 38982**
118 1877
132 6333
133 ..... **36249**
134 ..... **22312, 29520, 57559, 66952**
162 ..... **21778, 35881, 37856**
177 ..... **22312, 29520**
201 ..... **26851, 51748**
207 ..... **51748**
210 ..... **20463**
..... 7230
351 ..... 4826, 7230
353 ..... 4826, 7230
354 4826
355 ..... 4826, 7230

TITLE 20—EMPLOYEES' BENEFITS

Chapter II—Railroad Retirement Board (Parts 200—399)

200.4 (o) and (p) added **29984**
217.8 (t) and (u) added **21982**
226 Revised **22262**
232 Removed **22268**
320.6 (b) and (d) revised; interim **29534**
335.3 (a)(6) and (7) amended; (a)(8) and (9) added **40073**
335.4 (d)(5) amended **40073**
344 Removed **21982**

NOTE: **Boldface page numbers indicate 1995 changes.**

CHANGES APRIL 3, 1995 THROUGH MARCH 29, 1996

TITLE 20 Chapter II—Con.

366.1 Amended **66073**
366.2 Introductory text, (a), (b), (e) and (f) revised; (j) and (k) amended **66073**
366.6 (c) amended **66073**
367.2 Introductory text, (a), (b), (e) and (f) revised; (i) and (j) amended **66073**
367.7 (c) amended **66073**
368 Added; interim 8214

Chapter III—Social Security Administration (Parts 400—499)

Chapter III Heading revised **18992**
401 Authority citation revised 5940
401.100—401.125 (Subpart A) Authority citation removed 5940
401.200—401.220 (Subpart B) Authority citation removed 5940
401.300—401.350 (Subpart C) Authority citation removed 5940
401.400—401.420 (Subpart D) Authority citation removed 5940
401.500—401.510 (Subpart E) Authority citation removed 5940
401.600 (Subpart F) Authority citation removed 5940
404.1—404.3 (Subpart A) Authority citation revised 5940
404.101—404.146 (Subpart B) Authority citation revised 5940
404.201—404.290 (Subpart C) Authority citation revised 5940
404.213 (a)(3) amended **17444**
(a)(3) and (f) introductory text revised; (e)(7), (8) and (9) added **56513**
404.301—404.395 (Subpart D) Authority citation revised 5941
404.401—404.480 (Subpart E) Authority citation revised 5941
404.408a (b)(5) added **56513**
404.452 (f)(1) amended **56513**
404.460 (c)(3) amended **17444**
404.501—404.526 (Subpart F) Authority citation revised 5941
404.503 (b)(3) and (6) revised **17445**
404.510 (l) revised **17445**
404.601—404.641 (Subpart G) Authority citation revised 5941
404.701—404.780 (Subpart H) Authority citation revised 5941
404.721 (b) revised **19164**
404.722 Added **19165**
404.801—404.831 (Subpart I) Authority citation revised 5941
404.900—404.999d (Subpart J) Authority citation revised **34131**
Authority citation revised 5941
404.906 Revised **20026**
404.942 Added **34131**
404.943 Added **47475**
404.988 (c)(4) introductory text and (i) revised **19165**
404.1001—404.1096 (Subpart K) Authority citation revised 5941
404.1200—404.1299 (Subpart M) Authority citation revised 5941
404.1220 (a) and (e) revised **42433**
404.1301—404.1371 (Subpart N) Authority citation revised 5941
404.1401—404.1413 (Subpart O) Authority citation revised 5941
404.1501—404.1599 (Subpart P) Authority citation revised **43710**
Authority citation revised 5941
404.1501—404.1599 (Subpart P) Appendix 1 amended **43710, 62330**
Appendix 1 corrected **53267**
404.1601—404.1694 (Subpart Q) Authority citation revised 5941
404.1615 (c)(1) amended; (c)(2) redesignated as (c)(3); new (c)(2) added; 4-18-96 11135
404.1700—404.1799 (Subpart R) Authority citation revised 5941
404.1800—404.1825 (Subpart S) Authority citation revised 5941
404.1901—404.1930 (Subpart T) Authority citation revised 5941
404.2001—404.2065 (Subpart U) Authority citation revised 5941
404.2101—404.2127 (Subpart V) Authority citation revised 5941
415.202 (b)(4) revised; eff. 5-13-96 10277
416.101—416.121 (Subpart A) Authority citation revised 5941
416.200—416.269 (Subpart B) Authority citation revised 1712, 5941
416.210 (b) revised 1712
416.211 (a)(1) and (b) revised; eff. 5-13-96 10277
416.212 Redesignated as 416.213; new 416.212 added; eff. 5-13-96 10277
416.213 Redesignated as 416.214; new 416.213 redesignated from 416.212; eff. 5-13-96 10277
416.214 Redesignated as 416.215; new 416.214 redesignated from 416.213; eff. 5-13-96 10277

NOTE: **Boldface page numbers indicate 1995 changes.**

CHANGES APRIL 3, 1995 THROUGH MARCH 29, 1996

416.215 Redesignated as 416.216; new 416.215 redesignated from 416.214; eff. 5–13–96 10277
416.216 Redesignated from 416.215; eff. 5–13–96 10277
416.301—416.360 (Subpart C) Authority citation revised 5941
416.401—416.435 (Subpart D) Authority citation revised 5942
416.410 Revised; eff. 5–13–96 10278
416.412 Revised; eff. 5–13–96 10278
416.413 Revised; eff. 5–13–96 10278
416.414 (a) introductory text revised; eff. 5–13–96 10278
416.501—416.571 (Subpart E) Authority citation revised 5942
416.601—416.665 (Subpart F) Authority citation revised 5942
416.640 (b) and (c) revised; eff. 5–13–96 10278
416.701—416.732 (Subpart G) Authority citation revised 5942
416.801—416.806 (Subpart H) Authority citation revised 5942
416.901—416.998 (Subpart I) Authority citation revised 5942
416.1001—416.1094 (Subpart J) Authority citation revised 5942
416.1015 (c)(1) amended; (c)(2) redesignated as (c)(3); new (c)(2) added; 4–18–96 11136
416.1100—416.1182 (Subpart K) Authority citation revised 1712, 5942
416.1124 (c)(9), (15) and (16) amended; (c)(17) and (18) added 1712
416.1147 (b) and (d) revised; eff. 5–13–96 10279
416.1149 (a) and (c)(1) revised; eff. 5–13–96 10279
416.1161 (a)(20) amended; (a)(21) and (22) added 1712
416.1167 (a) revised; eff. 5–13–96 10280
416.1201—416.1266 (Subpart L) Authority citation revised 1712
Authority citation revised 5942, 5944
416.1204 (a) revised 1712
416.1210 (n) and (o) amended; (p) and (q) added 1712
416.1229 Added 1712
416.1232 (b) revised; (c) redesignated as (d); new (c) added 5944
416.1239 Added 1712
416.1321—416.1338 (Subpart M) Authority citation revised 5942
416.1400—416.1499 (Subpart N) Authority citation revised **34132**
416.1406 Revised **20028**
416.1442 Added **34132**
416.1443 Added **47476**
416.1500—416.1599 (Subpart O) Authority citation revised 5942
416.1600—416.1619 (Subpart P) Authority citation revised 5942
416.1701—416.1725 (Subpart Q) Authority citation revised 5942
416.1801—416.1881 (Subpart R) Authority citation revised 5942
416.1901—416.1922 (Subpart S) Authority citation revised 5942
416.2001—416.2098 (Subpart T) Authority citation revised 5942
416.2040 (a) revised; (c) added; eff. 5–13–96 10280
416.2101—416.2176 (Subpart U) Authority citation revised 5942
416.2201—416.2227 (Subpart V) Authority citation revised 5942
422 Authority citation removed 5942
422.1—422.5 (Subpart A) Authority citation revised 5942
422.101—422.140 (Subpart B) Authority citation revised **32446, 42433**
Authority citation revised 5942
422.107 (c) amended; interim **32446**
422.112 Revised **42433**
422.114 Added **42433**
422.115 Removed **42434**
422.120 Revised **42434**
422.122 Added **42434**
422.201—422.210 (Subpart C) Authority citation revised 5942
422.401—422.449 (Subpart E) Authority citation revised 5943
422.501—422.527 (Subpart F) Authority citation revised 5943
422.601—422.607 (Subpart G) Authority citation revised 5943
423 Added **18992**
Authority citation revised 5943
498 Added **58226**

Chapter IV—Employees' Compensation Appeals Board, Department of Labor (Parts 500—599)

507 Enforcement position **49505**

NOTE: **Boldface page numbers indicate 1995 changes.**

CHANGES APRIL 3, 1995 THROUGH MARCH 29, 1996

TITLE 20

Chapter V—Employment and Training Administration, Department of Labor (Parts 600—699)

625.6 Revised; interim **25568**
626 Authority citation revised **58229**
626.4 Amended; interim **58229**
632 Authority citation revised **58229**
632.70 Added; interim **58229**
638.524 (b) and (c) revised **18993**
641 Redesignated from Title 29, Part 89 and revised **26581**
655 Enforcement position **49505**
655.104 Regulation at 59 FR 41875 confirmed **26970**
655.112 Regulation at 59 FR 41876 confirmed **26970**
655.204 Regulation at 59 FR 41876 confirmed **26970**
655.206 Regulation at 59 FR 41876 confirmed **26970**
655.212 Regulation at 59 FR 41876 confirmed **26970**
655.900 (b)(2)(i) and (d) amended; (e) revised **34133, 34134, 38958, 38959, 61210, 61211**
(b)(2)(i), (d) and (e) amended; interim **49753, 49754**
655.910 (b)(2)(i) and (e) amended; interim **34133, 34134, 38958, 38959, 49754**
(b)(2)(i) and (e) amended ... **61210, 61211**
655.940 (d)(1)(i)(B), (h)(1) and (3) amended; interim **34133, 34134, 38959, 49754**
(d)(1)(i)(B) amended; interim **38958**
(d)(1)(i)(B), (h)(1) and (2) amended **61210, 61211**

Chapter VI—Employment Standards Administration, Department of Labor (Parts 700—799)

702 Authority citation revised **51348**
702.101 Removed **51348**
702.102 Heading revised; (a) and (b) redesignated as (b) and (c); new (a) added **51348**
702.224 Amended **51348**
702.243 (b) amended **51348**
702.316 Amended **51348**
702.413 Revised **51348**
702.414 (a) and (c) revised **51348**
703 Authority citation revised **51348**
703.121 Removed **51348**

Proposed Rules:

200 1252
209 5970
211 ..... **66770**
220 ..... **47122**
230 ..... **42482, 43999**
255 ..... **67108**
261 ..... **66203**
345 ..... **43300**
366 ..... **42818**
367 ..... **42818**
400—499 (Ch. III) **17731**
404 ..... **19008, 28767, 30482, 47126, 62354, 62783, 65093**
..... 2654, 4389
410 ..... **28767**
416 ..... **19008, 26387, 30482, 40542, 45110, 47126, 62356**
498 ..... **58305**
655 ..... **55339**
702 ..... **22537**
703 ..... **22537, 58305**

TITLE 21—FOOD AND DRUGS

Chapter I—Food and Drug Administration, Department of Health and Human Services (Parts 1—1299)

5.10 (a)(37) added **24767**
5.20 (f)(1) revised 2414
5.22 (a)(1) through (13), (b)(1) and (2) revised; (a)(14) and (b)(3) added **26826**
(a)(9)(xiii) correctly added 9639
5.31 (f)(1)(vi), (2)(x) and (8) added 8215
(f)(1)(vi), (2)(x) and (8) corrected 11545
5.61 (h) added **36594**
5.80 (a)(1)(iii) revised; (a)(1)(iv) removed **57338**
5.81 Added **54424**
5.85 Revised **47268**
5.98 Added **63607**
Added 8215
Second 5.98 correctly designated as 5.99 11545
5.99 Removed **38626**
Correctly designated 11545
5.100 Footnotes 9 and 12 amended; Footnote 17 added 8472
10.50 (c)(21) removed **38626**
16 Workshop **27406**

NOTE: **Boldface page numbers indicate 1995 changes.**

CHANGES APRIL 3, 1995 THROUGH MARCH 29, 1996

17 Added **38626**
19.21 (a), (b) and (c) amended **47478**
20 Authority citation revised **63381**
20.63 (f) added **16968**
20.86 Amended **38633**
20.88 (d) and (e) added **63381**
20.89 (d) added **63382**
25.22 (a)(10) revised **36594**
25.31a (a) introductory text, (b)(1) introductory text and (2) introductory text revised **36594**
73.35 Added **18738**
(b) and (d)(3) stayed **41805**
(b) and (d)(3) stay at 60 FR 41805 rescinded; eff. 11–1–95 ..... **55446**
73.250 (a)(1) amended **52629**
Regulation at 60 FR 52629 eff. date confirmed 7990
73.260 (a)(1) amended **52629**
Regulation at 60 FR 52629 eff. date confirmed 7990
73.3106 Regulation at 60 FR 10497 confirmed as 3–30–95 ..... **32264**
80.10 (c) removed; (d), (e) and (f) redesignated as (c), (d) and (e) 3572
101 Authority citation revised **67174**
Request denial 37502
101.2 (d)(1) revised **17205**
101.3 (e)(4)(ii) revised; eff. 1–1–97 ..... **67174**
101.9 (i) revised; (j)(17) revised **17205**
(j)(17) corrected **30788**
(c)(8)(iv) revised; eff. 1–1–97 ..... **67174**
(c)(8)(v) amended; eff. 4–19–96 8779
101.13 (j)(2)(iv)(B) revised **17205**
(j)(1)(i)(B) amended; eff. 4–22–96 11731
101.36 (b)(3) introductory text, (i), (ii), (4) introductory text and (vi) revised; eff. 1–1–97 ..... **67175**
(b)(3)(v) amended; eff. 4–19–96 8779
(b)(3)(ii) corrected 10280
101.54 (e)(1)(iii)(B) and (2)(iii)(B) revised **17206**
(e)(1) introductory text and (2) introductory text amended; eff. 4–22–96 11731
101.56 (b)(3)(ii), (c)(1)(ii)(B), (2)(ii)(B) and (g) amended **17206**
101.60 (b)(4)(ii)(B), (5)(ii)(B), (c)(4)(ii)(B) and (5)(ii)(B) revised **17206**
101.61 (b)(6)(ii)(B), (7)(ii)(B) and (c)(2)(iii) revised **17206**
101.62 (b)(4)(ii)(B), (5)(ii)(B), (c)(4)(ii)(B), (5)(ii)(B), (d)(1)(ii)(F)(*2*), (2)(iii)(E)(*2*), (iv)(E)(*2*), (4)(i)(C)(*2*), (ii)(D)(*2*), (5)(i)(C)(*2*) and (ii)(D)(*2*) revised **17207**
101.79 Revised; eff. 4–19–96 8779
102.50 Table amended **34460**
103.35 Removed; eff. 5–13–96 ..... **57123**
123 Added; eff. 12–18–97 ..... **65197**
Meetings 9100
129.35 (a)(3)(ii) and (iii) revised; (a)(4) added; eff. 5–13–96 ..... **57123**
129.80 (g) introductory text revised; eff. 5–13–96 ..... **57124**
136.115 (a)(1) revised; eff. 1–1–98 8796
137.165 (a) revised; eff. 1–1–98 8796
137.185 (a) revised; eff. 1–1–98 8796
137.235 (a)(1) revised; eff. 1–1–98 8796
137.260 (a)(1) revised; eff. 1–1–98 8796
137.305 (a)(1) revised; eff. 1–1–98 8796
137.350 (a)(1) revised; eff. 1–1–98 8796
139.115 (a)(1) revised; eff. 1–1–98 8797
139.122 (a)(3) amended; eff. 1–1–98 8797
139.155 (a)(1) revised; eff. 1–1–98 8797
146.113 Removed **56513**
164.150 (c) revised 9325
165 Added; eff. 5–13–96 ..... **57124**
165.110 (a)(2)(v) and (b)(4)(i)(C)(*4*) corrected; eff. 5–13–96 ..... **66495**
(b)(4)(i)(A) table and (iii)(A) through (D) amended; (b)(4)(iii)(E), (F) and (G) revised; eff. 9–23–96 13264
170.3 (e) redesignated as (e)(1); (e)(2) added **36595**
170.39 Added **36595**
171.8 Added **36596**
172.120 (b)(1) table amended **33710**
172.345 Revised 8807
172.723 Added **32903**
172.800 (c)(12) added **21702**
172.841 (a)(1) revised **54425**
172.859 (c)(1) and (2) revised **44756**
172.867 Added 3171

NOTE: **Boldface page numbers indicate 1995 changes.**

CHANGES APRIL 3, 1995 THROUGH MARCH 29, 1996

TITLE 21 Chapter I—Con.

(d), (e)(1) and (2)(iv) corrected 11546
173.45 (a) and (c) revised 386
173.340 (a)(3) table amended **54036**
(a)(4) table amended 631
173.357 (a)(2) table amended 4873
174.6 Added **36596**
175.105 (c)(5) table amended **47480, 49337**
(c)(5) table amended 2113, 6940, 9904
175.250 (a), (b)(1) and (2) amended **39645**
175.300 (b)(3)(viii)(*b*) and (xxxiii) amended **48646**
(b)(3)(xi) amended **49337**
(b)(3)(xxxiii) amended **57339**
176.170 (b)(2) table amended **18350**
(a)(5) table amended **34135, 39646, 44757, 62207**
Regulation at 60 FR 34135 eff. date corrected to 7–31–95 ..... **47205**
176.180 (b)(2) table amended **18350**
177.1315 (b) table amended **57926**
177.1520 (a)(3)(i)(*a*) redesignated as (a)(3)(i)(*a*)(*1*); (a)(3)(i)(*a*)(*2*) added; (c) table amended **40074**
(a)(6) added; (c) table amended **54189**
177.1630 (a), (b) and (j) introductory text revised; (e)(4)(ii) amended **57927**
(e)(4) amended **61654**
177.2440 (a) and (b) revised **48649**
177.2600 (c)(4)(ii)(*a*) and (*b*) amended **39648**
177.2910 Introductory text revised; (e) and (f) redesignated as (f) and (g); (a)(4) and new (e) added **54426**
178.1010 (b)(44) and (c)(38) added **18740**
178.2010 (b) table amended **18353, 22269, 33711, 43371, 49338, 49507, 54428**
(b) table amended 1831
178.3130 (b) table amended **18351, 54430**
178.3297 (e) table amended **31244, 39649**
(e) table amended 2116
178.3400 (c) table amended **18351**
178.3570 (a)(3) table amended **44758**
(a)(3) table amended 1713, 1830
180.25 (a) revised 7991
182.70 Amended **62208**
184.1012 Added **55789**
184.1024 Added **32910**
184.1034 Added **32910**
184.1316 Added **32910**
184.1329 Added **63621**
184.1387 Added 7704
184.1415 Added **32911**
184.1443a Added **32911**
184.1444 (a) amended; (b) revised **48893**
184.1563 (c) revised; eff. 5–13–96 ..... **57130**
184.1583 Added **32911**
184.1595 Added **32911**
184.1914 Added **32911**
184.1985 Added **54193**
186.1555 Added **62208**
189.240 Added **33109**
189.301 Added 4820
202.1 (e)(4)(i)(*b*)(*3*) amended **38480**
206.10 (a) amended **19846**
210 Compliance date extension **20897**
211 Compliance date extension **20897**
310 Technical correction **17611, 57927**
310.201 (a)(10) and (15) removed; eff. 10–7–96 ..... **52507**
310.543 Added **20165**
310.545 (a)(9) removed; (d)(1) revised **20165**
(d)(1) corrected **20898**
(a)(6)(iv), (d)(19) and (20) added **38642**
(a)(15)(ii) stayed in part **42436**
(a)(2) redesignated as (a)(2)(i); (a)(2)(i) heading, (ii) and (d)(24) added; (d) introductory text and (1) revised; eff. 10–7–96 ..... **52507**
(a)(6)(ii)(B) stay in part 9571
331.20 Amended; eff. 2–10–97 4823
Redesignated from 331.21 and revised; eff. 2–10–97 4823
331.21 Redesignated as 331.20; new 331.21 redesignated from 331.29 and revised; eff. 2–10–97 4823
331.22 Removed; eff. 2–10–97 4823
331.23 Removed; eff. 2–10–97 4823
331.24 Removed; eff. 2–10–97 4823
331.25 Removed; eff. 2–10–97 4823
331.26 Removed; eff. 2–10–97 4823
331.29 Redesignated as 331.21; eff. 2–10–97 4823
331.80 (a)(1) revised; eff. 2–10–97 4823
332 Authority citation revised 8838
332.3 Added; eff. 3–5–97 8838
332.30—332.31 (Subpart D) Redesignated as 332.30—332.31 (Subpart C); eff. 3–5–97 8838

NOTE: **Boldface page numbers indicate 1995 changes.**

CHANGES APRIL 3, 1995 THROUGH MARCH 29, 1996

332.30 (a), (b) and (c) redesignated as (b), (c) and (d); heading and new (b) revised; new (a) added; eff. 3-5-97 8838
355 Added; eff. 10-7-96 ..... **52507**
355.50 (a) corrected **57927**
369 Technical correction **57927**
369.21 Amended; eff. 10-7-96 ..... **52510**
429.55 (b) revised; interim **56516**
430.4 (a)(70) added **58230**
430.5 (a)(105) and (b)(107) added **58230**
430.6 (b)(107) added **58230**
436.105 Table corrected; CFR correction **66898**
436.106 Table corrected; CFR correction **66898**
436.215 (b) table amended; (c)(9) revised **27221**
(b) table amended; (c)(19) added **58230**
442.52 (b)(1)(iv) and (3) revised **33712**
442.54 Added **58231**
442.119 Redesignated as 442.119a; new 442.119 added **27222**
442.119a Redesignated from 442.119 ..... **27222**
442.119b Added **27222**
442.154 Added **58232**
442.154a Added **58232**
442.154b Added **58233**
453.522d Added **49508**
500.26 (a) amended **38480**
500.27 (a)(3) amended **38480**
501.4 (b)(13) amended **38480**
510.413 (b) amended **38480**
510.600 (c)(1) table and (2) table amended ... **29755, 32447, 33110, 33342, 34135, 35122, 35838, 39846, 40454, 40455, 47052, 47480, 54193, 55658, 63622**
(c)(1) table and (2) table amended 259, 515, 4735, 5506, 8872
520.45a (b) amended **55658**
(a)(2) amended 4875
520.45b (b) amended **55658**
520.82a (b) amended 8873
520.82b (b) amended 8873
520.88a (b) amended **55658**
520.88b (b) amended **55658**
520.88c (b) amended **55658**
520.88d (b) amended **55658**
520.88e (b) amended **55659**
520.88g (b) amended **55659**
520.88h (b) amended **55659**
520.90b (b) amended **55659**
520.90f (b) amended **55659**
520.222 (c) amended 8873
520.445b (d)(4) introductory text amended **26827**
(b) and (d)(4)(iii)(C) amended **47052**
520.540c (b) amended **55659**
520.550 (b) amended **55659**
520.622c (b)(2) amended **55659**
(b)(3) amended **57832**
(b)(5) amended 8873
520.623 (b) amended **55659**
520.704 Removed **63622**
520.784 (b) amended 8873
520.816 (b) amended **55659**
520.863 (b) amended 8873
520.960 (b) amended 5506
520.1120a (c) amended 8873
520.1120b (c) amended 8873
520.1284 (b) amended **55659**
520.1289 Added **20402**
520.1445 (c)(2) and (3) amended **50097**
520.1468 (b) amended 5506
520.1560 Removed **39847**
520.1560a Removed **39847**
520.1560b Removed **39847**
520.1628 (b) amended 5506
520.1629 (a)(2) and (b)(2) amended 5506
520.1630 (b) amended 5506
520.1631 (b) amended 5506
520.1638 (b) amended **55659**
520.1640 (b) amended **55659**
520.1660d (b)(2) amended; (c) removed **40455**
(a)(7) and (b)(5) added 2915
520.1696b (b) revised **26359**
520.1720a (b)(1) amended 8873
520.1720b (b) amended 8873
520.1720c (b) amended 8873
520.1801 Removed **39847**
520.1801a Removed **39847**
520.1805 (b) amended 8873
520.1840 (c)(1) and (2) amended **55659**
520.1880 (b) amended **57832**
520.1920 (b) amended **55659**
520.1921 (b) amended **55659**
520.2002 (c) amended 5506
520.2095 Added **50097**
520.2122 (b)(2) amended 5506
520.2220a (b) amended 4875
520.2220b (b)(1) amended 4875
520.2220c (c) amended 4875
520.2220d (b) amended 4875
520.2260a (b)(1) amended **55659**
(b)(1) amended 4875
520.2260b (b)(1) amended **55659**
(b)(1) amended 4875

NOTE: **Boldface page numbers indicate 1995 changes.**

CHANGES APRIL 3, 1995 THROUGH MARCH 29, 1996

TITLE 21 Chapter I—Con.

520.2260c (a) amended **55659**
(a) amended 4875
520.2362 (c) amended 8873
520.2604 (b) amended **55659**
520.2605 (b) amended **55659**
520.2610 (b) amended 5506, 8873
520.2611 (b) amended 5506, 8873
520.2612 (b) amended 8873
522.82 (b) amended 8873
522.88 (b) amended **55659**
522.90a (b)(1) amended **55659**
522.90c (b) amended **55659**
522.313 (d)(1)(ii) amended **51719**
522.514 Removed **63622**
522.540 (a)(2) revised **29985**
(d)(2)(i) amended **55659**
(d)(2)(ii) removed; (d)(2)(iii) redesignated as (d)(2)(ii) **63622**
522.723 (c) amended **39847**
522.784 (b) amended 8873
522.842 (b) amended 5506
522.863 (b) amended 8873
522.883 (c) amended **39847**
(c) amended 260
522.914 (b) amended 5506
522.960a (c) amended 5506
522.960b (c) amended 5507
522.960c (b) amended 5507
522.970 (b) revised **48650, 54942**
522.1044 (a) and (b)(1) revised; (b)(4) added **29985**
522.1060 Removed **27223**
522.1060a Removed **27223**
522.1060b Removed **27223**
522.1085 (b) amended **27223**
522.1086 Added **27223**
522.1155 (b) amended 8873
522.1192 Heading and (a)(3) heading revised; (d)(5) added **45041**
522.1222a (a) and (d) removed; (c) revised **49339**
522.1290 (b) amended **55659**
522.1362 Added **49340**
522.1468 (b) amended 5507
522.1563 Removed **39847**
522.1660 (b) and (c)(2)(iii) amended **29755**
522.1662a (h)(2) revised **48651**
522.1720 (c) and (d) amended; (b)(2) revised **53509**
(b)(1) amended **63622**
(b)(1) amended 8873
522.1880 Removed **63622**
522.1920 (b) amended **55659**
522.1940 (b) and (d)(1)(iii) amended 5507
522.2002 (c) amended 5507
522.2012 (b) amended 5507
522.2095 Added **57833**
522.2100 (d)(2) revised **57833**
522.2120 (b) amended 5507
522.2220 (a)(2)(i) amended 4875
522.2610 (a)(2) and (b)(2) amended 5507, 8873
522.2662 (b) amended ... **33110, 35122, 35123**
522.2670 (b) amended **57832**
522.2680 (d)(3) added **26360**
524.154 (a)(2) amended 8873
524.155 (a)(1) amended 8873
524.575 Added **48651**
524.660a (b) amended 5507
524.660b (b) amended 5507
524.960 (b) amended 5507
524.981d (b) amended 5507
524.1005 (b)(1) amended **55659**
524.1465 (b) amended **55659**
524.1484e (b) amended 5507
524.1580a Removed **39847**
524.1580b (b) amended **55659**
524.1580c (b) amended **55659**
524.1600a (b) amended **55660**
524.1742 (b) amended 8873
526.88 (b) amended **55660**
526.464a (d) amended **55660**
526.464b (d) amended **55660**
526.464c (b) amended **55660**
526.464d (b) amended **55660**
529.1044a (b) amended **45042, 48894**
529.1186 (b) revised **40456**
529.2464 (b) amended **55660**
556.594 Added **50098**
558.4 (d) table amended **39848, 57928, 66495**
558.55 (d)(2) table amended 515
558.58 (d)(1) table amended 4875
558.62 (c)(2)(v) removed; (c)(2)(vi) redesignated as (c)(2)(v) **39847**
558.76 (d)(3)(v) added **29483**
558.95 (b)(1)(x)(*b*) and (xi)(*b*) amended **18741**
(a)(4) amended **47052**
(b)(3)(iv)(*b*) amended 515
558.105 Removed **39847**
558.120 (a)(1) and (2) amended 515
558.128 (c)(5)(iii) removed **39847**
558.155 Heading, (2) and (3) revised 2415
558.195 (c)(2) removed; (d) table amended **34461**
(d) table amended **53702**
558.274 (a)(7), (c)(1)(i) table and (ii) table amended **47052**

NOTE: **Boldface page numbers indicate 1995 changes.**

CHANGES APRIL 3, 1995 THROUGH MARCH 29, 1996

558.300 (c)(1)(i) and (iii) revised **39848**
558.305 (a) amended **53509**
558.311 (e)(1) table amended **18741**
(b)(6) and (e)(1) table amended; (b)(7) added **29481**
(b)(7) revised; (e)(1) table amended **29482, 57929**
(b)(3) and (e)(1) table amended **54194**
(b)(7)(iii) and (e)(1) table corrected 4349
(b)(2) amended 4875
558.325 (c)(3)(iv) removed **39847**
558.355 (f)(1)(xii)(*b*) and (xx)(*b*) amended **18741**
(f)(3)(x) added **63623**
(b)(5) amended 4875
558.366 (c) table amended **29483**
(a) amended **33343**
(a) revised; (c) table amended 1832
(c) table amended 14021
558.460 (c)(2)(v) removed **39847**
558.464 (a)(1) and (2) amended **55660**
558.465 (a) amended **55660**
558.485 (a)(11) amended **47052**
558.530 (d)(3)(vii) removed **39847**
558.550 (b)(1)(ii)(*c*) amended **18741**
558.555 (b)(1)(iii) amended **57928**
558.625 (b)(52) amended **47053**
(b)(83) amended **66496**
(b)(25) amended 4875
558.630 (b)(3), (8) and (10) amended **47053**
(b)(10) amended **66496**
558.635 (b)(1) amended **55660**
573.625 Added 5
573.870 (b) amended 11547
573.920 Introductory text and (a) through (f) redesignated as (a) through (g); new (a) revised; interim **53763**
579.40 Added **50099**
803 Revised; eff. 4–11–96 ..... **63597**
807.3 (r) added; eff. 4–11–96 ..... **63606**
807.20 (a)(6) added; eff. 4–11–96 ..... **63606**
807.22 (a) revised; eff. 4–11–96 ..... **63606**
807.40 Revised; eff. 4–11–96 ..... **63606**
862.2230 (b) revised 1119
862.2310 (b) revised **38899**
862.2320 (b) revised **38900**
862.2485 (b) revised **38900**
862.2720 (b) revised **38900**
862.2800 (b) revised **38900**
862.2920 (b) revised **38900**
866.2160 (b) revised 1119
866.2560 (b) revised **38482**
866.3720 (b) revised 1119
866.5520 (b) revised 1119
866.5530 (b) revised 1119
866.5860 (b) revised 1119
868.1100 (b) revised 1119
868.1575 (b) revised 1119
868.1870 (b) revised 1119
868.1975 (b) revised 1119
868.2300 (b) revised 1119
868.2320 (b) revised 1119
868.2340 (b) revised 1119
868.2350 (b) revised 1119
868.2610 (b) revised 1119
868.2620 (b) revised 1119
868.2700 (b) revised 1119
868.2875 (b) revised 1119
868.2885 (b) revised 1119
868.2900 (b) revised 1120
868.5100 (b) revised 1120
868.5110 (b) revised 1120
868.5240 (b) revised 1120
868.5300 (b) revised 1120
868.5310 (b) revised 1120
868.5320 (b) revised 1120
868.5375 (b) revised 1120
868.5460 (b) revised 1120
868.5530 (b) revised 1120
868.5540 (b) revised 1120
868.5550 (b) revised 1120
868.5570 (b) revised 1120
868.5580 (b) revised 1120
868.5590 (b) revised 1120
868.5600 (b) revised 1120
868.5770 (b) revised 1120
868.5780 (b) revised 1120
868.5790 (b) revised 1120
868.5810 (b) revised 1120
868.5820 (b) revised 1120
868.5860 (b) revised 1120
868.5975 (b) revised 1120
868.5995 (b) revised 1120
868.6400 (b) revised 1121
868.6820 (b) revised 1121
868.6885 (b) revised 1121
870.2390 (b) revised 1121
870.2600 (b) revised 1121
870.2620 (b) revised 1121
870.2640 (b) revised 1121
870.2810 (b) revised 1121
870.3650 (b) revised 1121
870.3670 (b) revised 1121
870.3690 (b) revised 1121
870.3935 (b) revised 1121
870.3945 (b) revised 1121

NOTE: **Boldface page numbers indicate 1995 changes.**

CHANGES APRIL 3, 1995 THROUGH MARCH 29, 1996

TITLE 21 Chapter I—Con.

872.1840 (b) revised....1121
872.1850 (b) revised....1121
872.3740 (b) revised....**38900**
872.3810 (b) revised....**38900**
872.4630 (b) revised....1121
872.6100 (b) revised....**38900**
872.6390 (b) revised....1121
874.1060 (b) revised....1121
874.1080 (b) revised....1121
874.4140 (b) revised....1122
874.4175 (b) revised....1122
874.4350 (b) revised....1122
874.4770 (b) revised....1122
876 Authority citation revised....**17216**
Authority citation revised....1122
876.1075 (b) revised....1122
876.1400 (b) revised....1122
876.1500 (b) revised....1122
876.1800 (b) revised....1122
876.3750 (c) revised....**17216**
876.4590 (b) revised....1122
876.4890 (b) revised....1122
876.5090 (b) revised....1122
876.5130 (b) revised....1122
876.5450 (b) revised....1122
876.5520 (b) revised....1122
876.5540 (b)(3) revised; (b)(4) added....1122
878.4450 (b) revised....1123
878.4810 (b) revised....1123
878.5350 (b) revised....1123
878.5910 (b) revised....1123
880.2720 (b) revised....1123
880.2900 (b) revised....1123
880.5560 (b) revised....1123
880.6320 (b) revised....1123
880.6760 Revised; eff. 9–3–96....8439
882.1410 (b) revised....1123
882.4325 (b) revised....1123
882.5800 (c) revised....**43969**
884.1550 Revised....1123
884.1640 (b) revised....1123
884.1690 (b) revised....1123
884.1700 (b) revised....1124
884.1720 (b) revised....1124
884.1730 (b) revised....1124
884.4530 (b) revised....1124
884.5150 (b) revised....1124
884.5900 (b) revised....1124
886 Compliance date extension....**54942**
886.1405 (b) revised....1124
886.1750 (b) revised....1124
886.1760 (b) revised....1124
886.3200 (b) revised....1124
888.1100 (b) revised....1124
888.3000 (b) revised....1124
888.5960 (b) revised....1125
890.1575 (b) revised....1125
890.1600 (b) revised....1125
890.1615 (b) revised....1125
890.3175 (b) revised....1125
890.3760 (b) revised....1125
890.3910 Revised; eff. 9–3–96....8439
890.5380 (b) revised....1125
890.5410 (b) revised....1125
890.5660 (b) revised....1125
890.5925 (b) revised....1125
890.5940 (b) revised....1125
890.5950 (b) revised....1125
890.5975 (b) revised....1125
892.1700 (b) revised....1125
892.1760 (b) revised....1125
892.1770 (b) revised....1125
892.1830 (b) revised....1125
892.1880 (b) revised....1125
892.1990 Added....**36639**
892.5780 (b) revised....1125
892.6500 (b) revised....1125
1000 Authority citation revised....**48380**
1000.3 Revised....**48380**
Figure 1 correctly revised....13422
1002 Authority citation revised....**48382**
1002.1 Revised....**48382**
Table 1 correctly revised....13423
1002.2 Removed....**48385**
1002.3 Revised....**48385**
Corrected....13424
1002.7 Introductory text and (b) amended; (c) added....**48385**
1002.10—1002.13 (Subpart B) Revised....**48386**
1002.20 (c) amended....**48386**
1002.30 (a) introductory text amended; (a)(5) added....**48386**
1002.31 (c) amended....**48386**
1002.40 (a) revised....**48386**
1002.50 Revised....**48387**
1002.61 (Subpart G) Removed....**48387**
1220.40 (a) revised....**29987**
1240 Meetings....9100
1240.3 (r) revised; (s), (t) and (u) added; eff. 12–18–97....**65201**
1240.60 Heading revised; existing text designated as (a) and amended; (b), (c) and (d) added; eff. 12–18–97....**65202**
1270 Workshop....**27406**

NOTE: **Boldface page numbers indicate 1995 changes.**

CHANGES APRIL 3, 1995 THROUGH MARCH 29, 1996

Chapter II—Drug Enforcement Administration, Department of Justice (Parts 1300—1399)

1301 Policy statement.....55310
1301.24 (b), (c) introductory text and (5) revised.....36621
1301.37 (a) revised.....32101
1301.43 (a) revised.....32101
1301.44 (b) redesignated as (c); new (b) added.....32101
1301.54 (a) through (d) revised.....32101
1301.55 (a) revised.....32102
1306.05 (b) revised.....36621
1307.03 Revised.....32454
1308.11 (d)(3) through (30) redesignated as (d)(4) through (31); new (d)(3) added; (g)(3) removed.....28719
1308.24 (i) table revised.....13690
1309 Added.....32454
1309.02 (f), (g) and (h) correctly redesignated as (e), (f) and (g).....42436
1309.04 (f)(1)(xxii) and (xxiii) corectly redesignated as (f)(1)(xxi) and (xxii).....42436
1309.12 (b) corrected.....35264, 36334
1310 1310.01 (b) through (e), (f)(1) and (g) revised; (k) redesignated as (m); new (k) and (l) added.....32459
1310.02 (b)(10) added.....19510
Introductory text, (a) and (b) revised.....32460
1310.03 Existing text designated as (a); (b) added; eff. 4–29–96.....14023
1310.04 (f)(2)(v) added.....19510
(a), (b), (f)(1) and (2) introductory text revised; (f)(1)(xiv), (xx) and (xxii) removed; (f)(1)(xv) through (xix), (xxi), and (xxiii) redesignated as (f)(1)(xiv) through (xviii), (xix) and (xx); new (f)(1)(xxi) and (xxii) added.....32460
1310.05 (d) added; eff. 4–29–96.....14024
1310.06 Regulation at 59 FR 51364 confirmed.....17628
(a) introductory text, (1), (c) and (d) revised.....32461
(h) added; eff. 4–29–96.....14024
1310.07 (a) and (b) revised.....32461
1310.08 (c), (d) and (e) added.....19510
(b) introductory text revised.....32461
1310.09 Revised; interim.....53122
1310.10 Added.....32461
1310.11 Added.....32462
1310.14 Added.....32462
1310.15 Added.....32463
1313 Policy statement.....13759
1313.01 Amended.....32465
1313.02 (c), (d) introductory text, (1), (h) and (i) revised; (m) redesignated as (o); new (m) and (n) added.....32463
1313.12—1313.15 Undesignated center heading amended.....32465
1313.12 (c) revised; (d), (e) and (f) added.....32464
1313.13 (a) amended.....32465
1313.14 Introductory text and (a) amended.....32465
1313.15 Revised.....32464
1313.21—1313.25 Undesignated center heading amended.....32465
1313.21 (d) redesignated as (g); (c) and new (g) revised; new (d), (e) and (f) added.....32464
1313.22 (a) amended.....32465
1313.23 Introductory text and (a) amended.....32465
1313.31 Undesignated center heading added.....32465
1313.32 Added.....32465
1313.33 Added.....32465
1313.34 Added.....32465
(a) corrected.....35264, 36334
1316 Authority citation revised.....32465
1316.02 (c)(2) revised.....32465
(c)(2) corrected.....35264, 36334
1316.03 (b) through (e) revised.....32465
1316.09 (a)(3) revised.....32466
Technical correction.....54409

Chapter III—Office of National Drug Control Policy (Parts 1400—1499)

1403.36 (d), (g), (h) and (i) revised.....19639, 19642
1404.100 Revised.....33040, 33045
1404.105 Amended.....33041, 33045
1404.110 (c) revised.....33041, 33045
1404.200 Revised.....33041, 33045
1404.215 Revised.....33041, 33045
1404.220 Revised.....33041, 33045
1404.225 Revised.....33041, 33045
1404 Appendixes A and B revised.....33042, 33045

NOTE: **Boldface page numbers indicate 1995 changes.**

CHANGES APRIL 3, 1995 THROUGH MARCH 29, 1996

TITLE 21

Proposed Rules:

1—1299 (Ch. I) 7087
1 2192
2 ....**53725**
....2192, 8002
10....2192
50 ....**49086, 66530**
....2192
54....**29801**
....8502
56....**49086**
70....8372
71....**67490**
73....8372
74....**37611**
....8372
80....8372
81....8372
82....8372
100....**53480**
101....**37502, 37507, 37616, 44786, 53480, 56541, 66206, 67176, 67184, 67194**
....296, 3885, 5349, 8372, 8750, 8900, 10480, 11349, 11793, 13117
102....**67492**
103....**53480**
104....**53480**
105....**53480**
109....**53480**
130....**67492**
131 ....**56541, 67492**
133 ....**37611, 56541, 67492**
135....**67492**
136....**67492**
137 ....**53480, 67492**
139....**67492**
145....**67492**
146 ....**19866, 26853, 67492**
150....**67492**
152....**67492**
155....**67492**
158....**67492**
160....**67492**
161 ....**53480, 67492**
163 ....**53480, 67492**
164....**67492**
165 ....**57132, 67492**
166....**67492**
168....**67492**
169....**67492**
170....**67490**
171....**67490**
173....**21474**
178 8372
182 ....**28555, 53480**
184....**48939**
186 ....**28555, 53480**
197....**53480**
200....**53480**
201....**26853, 37611, 44182, 58025**
....2971, 5912, 8372
208 ....**44182, 58025**
....2971
250....**53480**
310....**21590, 38643, 43091, 43421, 44787, 53480**
312 ....**46794, 49086, 66530**
....6177, 8502
314....**34486, 44182, 46794, 49086, 58025**
....2739, 2971, 8502, 13793
320 8502
330....**52058**
....8450, 8502
333 5918
341 ....**38643, 43091, 43421, 44787**
369 5912
500 ....**24808, 53480**
505....**53480**
507....**53480**
508....**53480**
510....**53480**
570....**53480**
582....**24808**
589....**24808**
600....2733, 2739, 2748, 2749, 13793
601....**44182, 49086, 53480, 58025**
....2733, 2739, 2748, 2749, 2971, 8502, 13793
610....**49811**
620....**53480**
630....**53480**
640....**53480**
650....**53480**
660....**53480**
680....**53480**
700....**53480**
701 8372
801....**41314, 53480, 53560, 61670, 65260**
....11349
803....**41314, 53560, 61670, 65260**
....11349
804....**41314, 53560, 61670, 65260**
....11349
807 8502
809....10484
812 ....**49086, 58308**
....8502
814....**49086**
....8502
820....**38956**
860 8502
862 ....**38901, 38902, 45685**

NOTE: **Boldface page numbers indicate 1995 changes.**

CHANGES APRIL 3, 1995 THROUGH MARCH 29, 1996

864 ....38901, 46718
.... 10484
866 ....38901, 38902, 45685
868 ....38901, 38902, 45685, 46718
870 ....38902, 45685, 46718
872 ....30032, 35713, 38902, 45685, 46718, 51232
874 ....38902, 45685
876 ....17611, 38902, 45685, 46718
878 ....38902, 45685
880 ....38902, 45685, 46718
882 ....38902, 45685, 46718
884 ....38902, 45685, 46718
886 ....38901, 38902, 45685
....9373
888 ....38902, 45685, 46718, 51946, 66227, 67345
890 ....38902, 45685, 46718
892 ....38902, 45685
895 ....32406, 44548, 46251
896 26854
897 ....32406, 41314, 44548, 53560, 61670, 65260
.... 11349
898 ....44451, 46251
1220 4597
1270 32128
1300 8503
1301 ....43732, 50244
....8503
1302 8503
1303 ....43732, 50244
....8503
1304 ....43732, 50244
.... 8503, 11594
1305 ....43732, 50244
....8503
1306 8503
1307 8503
1308 8503
1309 ....49527, 55348
....8503
1310 ....49527, 49529, 55348
....8503
1311 8503
1312 8503
1313 55348
....8503
1316 8503

TITLE 22—FOREIGN RELATIONS

Chapter I—Department of State (Parts 1—199)

2a Removed 10447
9b.8 Revised; eff. 4-2-96 3800
21 Added 29988
31 Removed 2915
40 Technical correction 11305
40.1 (h)(2), (3) and (m) revised; (h)(4) added 1835
40.9 Removed 1835
40.51 (a) and (c) revised 1835
40.52 Revised 1835
40.62 Revised 1833
40.63 (b) revised 1835
40.93 Revised 1833
40.101 (a)(5) revised 1835
40.101—40.104 (Subpart K) Regulation at 59 FR 51369 confirmed 9325
40.104 Regulation at 59 FR 51369 confirmed 9325
41 Authority citation revised 1838
41.1 Introductory text and (a) revised 1835
41.3 (e) revised 30188
(d) revised 1835
41.11 (a) and (b)(1) revised 1835
41.12 Table amended 1836
41.42 (b)(1) revised 1836
41.53 (a) revised 1833
41.54 (a) revised 1833
41.55 (a) introductory text, (1) and (2) revised 1833
41.56 (a) introductory text, (1) and (2) revised 1833
41.57 (a)(2) and (c) revised; (a)(3) removed 1833
41.58 Added 42036
41.81—41.83 (Subpart I) Heading revised 1838
41.82 Added 1838
41.83 Added 1838
41.101 (c) added 1522
41.104 (e) added 1522
41.105 (a)(3)(iii) revised; (a)(3)(iv) added 1522
41.113 (k)(2)(ii) amended; (k)(3) added 1523
(k)(2) introductory text revised 1836
42 Authority citation revised 35839
42.31 (c) removed 1836
42.32 (d)(1)(ii) revised 35839
42.33 (b)(1) revised; (i) added 1524
Regulation at 61 FR 1524 eff. date corrected 1-22-96 6111
42.52 (a) revised 1836
42.54 (b) removed 1836
42.55 (a) revised 1836

NOTE: Boldface page numbers indicate 1995 changes.

166-996 O - 96 - 3 (6)

CHANGES APRIL 3, 1995 THROUGH MARCH 29, 1996

TITLE 22 Chapter I—Con.

42.63 (a)(2) revised 1836
42.72 (e) introductory text revised 1836
42.74 (b) revised 1836
43 Removed 1837
44 Removed 1837
45.5 (e) revised 1837
47 Removed 1837
51.27 (b), (c) and (d) revised 6505
92 Authority citation revised 51721
92.1 (d) added 51721
92.2 Revised 51721
92.3 Amended 51723
92.4 Heading, (a), (b) and (c) revised 51721
92.5 Revised 51721
92.6 Introductory text and (b) revised 51721
92.7 Heading and (b) revised 51721
92.8 Amended 51723
92.9 (a) and (b) amended 51723
92.10 Amended 51723
92.11 (a) and (b) amended 51723
92.12 Amended 51723
92.15 Amended 51723
92.17 Amended 51723
92.23 Amended 51723
92.24 Amended 51723
92.27 (a) and (b) amended 51723
92.29 Amended 51723
92.31 (a) amended 51722
Amended 51723
92.32 (b) amended 51723
92.33 Amended 51723
92.35 Amended 51723
92.51 Revised 51722
92.52 Revised 51722
92.55 Revised 51722
92.56 Introductory text amended 51723
92.57 Amended 51723
92.59 Amended 51723
92.60 Amended 51723
92.61 Amended 51723
92.62 Amended 51723
92.63 Concluding text amended 51723
92.64 (b) amended 51723
92.66 (a) and (d) revised 51722
94.2 Revised 25843
94.6 Introductory text and (1) revised; (k) removed; (a) through (j) redesignated as (b) through (k); new (a) added 66074
Regulation at 60 FR 66074 confirmed 7070
111 Removed 6506
112 Removed 6506
123.27 Added 6112
126.1 Undesignated text designated as (a) in part; new (a) amended 6113
133 Removed 6506
135.36 (d), (g), (h) and (i) revised 19639, 19642
137.100 Revised 33040, 33045
137.105 Amended 33041, 33045
137.110 (c) revised 33041, 33045
137.200 Revised 33041, 33045
137.215 Revised 33041, 33045
137.220 Revised 33041, 33045
137.225 Revised 33041, 33045
137 Appendixes A and B revised 33042, 33045
181 Authority citation revised 7071
181.1 (a) amended 7071
181.8 Added 7071

Chapter II—Agency for International Development, International Development Cooperation Agency (Parts 200—299)

208.100 Revised 33040, 33045
208.105 Amended 33041, 33045
208.110 (c) revised 33041, 33045
208.200 Revised 33041, 33045
208.215 Revised 33041, 33045
208.220 Revised 33041, 33045
208.225 Revised 33041, 33045
208 Appendixes A and B revised 33042, 33045
211.4 (e)(3) added 36991
213 Authority citation revised 40456
213.21—213.27 (Subpart C) Added 40456

Chapter III—Peace Corps (Parts 300—399)

310.100 Revised 33040, 33045
310.105 Amended 33041, 33045
310.110 (c) revised 33041, 33045
310.200 Revised 33041, 33045
310.215 Revised 33041, 33045
310.220 Revised 33041, 33045
310.225 Revised 33041, 33045
310 Appendixes A and B revised 33042, 33045

NOTE: **Boldface page numbers indicate 1995 changes.**

CHANGES APRIL 3, 1995 THROUGH MARCH 29, 1996

Chapter V—United States Information Agency (Parts 500—599)

502.2 Amended **29989**
502.3 (d) and (e) added **29989**
513 Authority citation revised **33045**
513.100 Revised **33040, 33045**
513.105 Amended **33041, 33045**
513.110 (c) revised **33041, 33045**
513.200 Revised **33041, 33045**
513.215 Revised **33041, 33045**
513.220 Revised **33041, 33045**
513.225 Revised **33041, 33045**
513 Appendixes A and B revised **33042, 33045**
514 Authority citation revised **16787**
Policy statement 8215, 13760
514.44 (a)(2) and (3) amended; interim **16787**
(e), (f) and (g) redesignated as (f), (g) and (h); new (e) added; (d)(3) and new (g)(4)(i) amended; interim **16788**
Regulations at 60 FR 16787 and 16788 confirmed; (e) revised **53124**

Chapter VII—Overseas Private Investment Corporation, International Development Cooperation Agency (Parts 700—799)

705 Regulation at 58 FR 33320 confirmed **37556**

Chapter X—Inter-American Foundation (Parts 1000—1099)

1006.100 Revised **33040, 33046**
1006.105 Amended **33041, 33046**
1006.110 (c) revised **33041, 33046**
1006.200 Revised **33041, 33046**
1006.215 Revised **33041, 33046**
1006.220 Revised **33041, 33046**
1006.225 Revised **33041, 33046**
1006 Appendixes A and B revised **33042, 33046**

Chapter XV—African Development Foundation (Parts 1500—1599)

1504 Revised 6507
1508 Authority citation revised **33046**
1508.100 Revised **33040, 33046**
1508.105 Amended **33041, 33046**
1508.110 (c) revised **33041, 33046**
1508.200 Revised **33041, 33046**
1508.215 Revised **33041, 33046**
1508.220 Revised **33041, 33046**
1508.225 Revised **33041, 33046**
1508 Appendixes A and B revised **33042, 33046**

Proposed Rules:

42 ..... **56961**
51 ..... **51760, 54103**
89 ..... **58026, 65609**
..... 2973
181 ..... **54319**
228 4240
502 ..... **19385**

TITLE 23—HIGHWAYS

Chapter I—Federal Highway Administration, Department of Transportation (Parts 1—999)

192 Redesignated from Part 1212 ..... **50100**
192.5 (d) revised **50100**
192.10 (a), (b) and (c) amended **50100**
630 Authority citation revised **36992**
630.102—630.114 (Subpart A) Authority citation removed; interim **36992**
630.110 Authority citation removed; interim **36992**
630.112 Authority citation removed; interim **36992**
630.201—630.205 (Subpart B) Authority citation removed; interim **36992**
630.701—630.711 (Subpart G) Revised; interim **36993**
630.1002—630.1010 (Subpart J) Authority citation removed; interim **36992**
635 Authority citation revised **44273**
635.410 Authority citation removed; interim **44273**
635.413 Revised; interim **44274**
635.501—635.509 (Subpart E) Authority citation removed; interim **44273**
637 Revised **33717**
640 Revised; interim **47483**
645.109 (b) amended **34850**
645.113 (f) and (g)(1) amended **34850**

NOTE: **Boldface page numbers indicate 1995 changes.**

CHANGES APRIL 3, 1995 THROUGH MARCH 29, 1996

TITLE 23 Chapter I—Con.

645.117 (d)(1) and (i)(2) revised; (i)(4) removed....**34850**
645.207 Amended....**34850**
Amended....12022
645.209 (a) and (b) amended....**34851**
645.215 (a) amended....**34851**
655.601 (a) revised....**18521**

Chapter II—National Highway Traffic Safety Administration and Federal Highway Administration, Department of Transportation (Parts 1200—1299)

1204 Removed....**36654**
1208.4 Revised....**66076**
1208.5 Revised....**66076**
1208.6 Removed; new 1208.6 redesignated from 1208.9....**66076**
1208.7 Removed....**66076**
1208.8 Removed....**66076**
1208.9 Redesignated as 1208.6....**66076**
1212 Redesignated as Part 192....**50100**
1260 Authority citation revised....11306
1260.1 Revised....11306
1260.3 Revised....11306
1260.4 Added....11306
1260.5 Revised....11306
1260.9 Removed....11306
1260.11 Removed....11306
1260.13 Removed....11306
1260.15 Removed....11306
1260.17 Removed....11306
1260.19 Removed....11306
1260.21 Removed....11306
1260 Appendix removed....11306

Chapter III—National Highway Traffic Safety Administration, Department of Transportation (Parts 1300—1399)

1313.5 Introductory text amended; (c)(4) and (g) added; interim....9104
1313.6 (a) removed; (b) through (g) redesignated as (a) through (f); interim....9104
1317 Removed....**57930**

Proposed Rules:

630....2973
635....2973
655....**31008, 49136**
667....**62359**
668....**56962**
710....**56004**
712....**56004**
713....**56004**
720....**56004**
740....**56004**
771....2973
1206....11794
1210....9121

TITLE 24—HOUSING AND URBAN DEVELOPMENT

Subtitle A—Office of the Secretary, Department of Housing and Urban Development (Parts 0—99)

0 Authority citation revised....5202
0.735–102 Amended....5202
0.735–106 Removed....5202
1 Appendix A removed....47262
3 Removed....**47262**
4.5 Amended....5202
5 Added....5202
Authority citation revised...9041, 9537, 11113, 13616
5.210—5.238 (Subpart B) Added....11113
5.300—5.363 (Subpart C) Added....9538
5.400—5.405 (Subpart D) Added....5665
5.405 (c)(2) revised....13616
5.410 Added (OMB number)....9041
5.415 Added (OMB number)....9043
5.420 Added....9044
5.425 Added....9045
5.430 Added....9045
5.500—5.528 (Subpart E) Added....13616
7 Revised....14228
8 Authority citation revised....5203
8.32 (a) revised....5203
8 Appendixes A and B removed....**47262**
10 Authority citation revised....13273
10.3 (c) added....13273
11 Removed....**47262**
12 Authority citation revised....5203
12.3 Amended; introductory text added....5203
15 Authority citation revised....5203
15.1 Amended; introductory text added....5203
15.31—15.33 (Subpart D) Removed....**47262**
15.71 Amended....**58456**
15.81 (b) revised....**58457**
15.86 Removed....5204

NOTE: **Boldface page numbers indicate 1995 changes.**

CHANGES APRIL 3, 1995 THROUGH MARCH 29, 1996

16.2 (b)(4) removed; (b)(5) through (b)(8) redesignated as (b)(4) through (b)(7) 5204
16 Appendix A removed **47262**
17.1—17.12 (Subpart A) Authority citation revised....5204
17.1 (c) revised....5204
20 Authority citation revised 13280
20.3 (a) revised 13280
20.10 Introductory text redesignated as (a); (b), (c) and (d) added 13280
Amended 13281
24 Authority citation revised....**33048**
24.100 Revised....**33040**
Revised; (e) and (f) added....**33048**
24.105 Amended **33041**
Amended; (1) and (2) removed **33048**
24.110 (c) revised **33041**
Amended; (a)(1)(i)(A)(3) and (3) added; (c) revised; (d) amended....**33048**
24.115 (d) removed **33048**
24.200 Revised **33041**
Revised; (c)(8), (9) and (d) added **33048**
24.215 Revised....**33041, 33048**
24.220 Revised....**33041, 33048**
24.225 Revised....**33041, 33048**
24.305 (d) revised **33049**
24.313 Revised **33049**
24.314 Revised **33049**
24.400 (d) removed **33050**
24.410 (c) removed....**33050**
24.411 Revised **33050**
24.412 Revised **33050**
24.413 Revised **33050**
24.415 (d) removed **33051**
24.705 (c) amended....**33051**
24.710 (a)(3) amended **33051**
24.711 Revised **33051**
24.712 Revised **33051**
24.713 Revised **33051**
24.714 Added **33051**
24 Appendixes A and B revised **33042, 33048**
Appendixes A, B and C removed....**47262**
25 Authority citation revised....**39237**
25.2 Revised....**39237**
25.3 Amended....**39237**
Amended 685
25.5 (c)(1), (2) and (d)(4)(iii) revised **39237**
Revised....685
25.7 Revised....**39237**
25.8 Revised....**39238**
25.9 (i), (w), (x) and (bb) revised; (ee) added....**39238**
(l) and (p) revised 685
25.12 (a) amended....**39238**
Removed; new 25.12 redesignated from 25.13....685
25.13 Redesignated as 25.12; new 25.13 redesignated from 25.14 and revised (OMB numbers) 685
25.14 Redesignated as 25.13; new 25.14 redesignated from 25.16 685
25.15 Removed; new 25.15 redesignated from 25.18....685
25.16 Revised....**39238**
Redesignated as 25.14....685
25.17 Removed **39238**
25.18 Redesignated as 25.15....685
26 Authority citation revised....**39238**
26.1 Amended....**39239**
27 Authority citation revised....5204
27.3 Amended; introductory text revised 5204
28 Authority citation revised....5204
28.3 Amended; introductory text added 5204
29 Added....**57489**
30 Authority citation revised....5204
30.10 Amended; introductory text revised....5204
35 Authority citation revised...5204, 9082
35.3 Amended 5204
35.70 (Subpart G) Removed....5204
35.88 OMB number pending 9083
35.90 OMB number pending 9084
35.92 OMB number pending 9084
35.94 OMB number pending 9084
39 Removed....**47262**
40 Authority citation revised....5204
40.5 Removed....5204
40.7 Added 5204
40 Appendix A removed....**47262**
49 Removed....**47262**
51 Authority citation revised....13332
51.2 Revised 13333
51.3 Revised 13333
51.5 Removed 13333
51.100 (a) introductory text and (b) revised....13333
51.101 (a)(1) introductory text, (ii), (2) and (3) revised; (a)(1)(iii) removed....13333

NOTE: **Boldface page numbers indicate 1995 changes.**

CHANGES APRIL 3, 1995 THROUGH MARCH 29, 1996

TITLE 24 Subtitle A—Con.

51.102 (a) and (d) removed; (b), (c) and (e) redesignated as (a), (b) and (c); new (b) introductory text and new (c) revised 13333
51.104 (a)(1) removed; (a) introductory text redesignated as (a)(1); (a)(2), (b) introductory text, (1)(ii) and (2) revised 13333
51.105 (a)(1) revised 13334
51.106 (a)(4) introductory text revised 13334
51.200 Introductory text amended 13334
51.200—51.208 (Subpart C) Authority citation revsied 5204
51.201 Amended; introductory text added 5204
Amended 13334
51.202 (a) amended 13334
51.203 (d) added 13334
51.206 Revised 13334
51.207 Revised 13334
51.300 (a) and (b) designation removed 13334
51.302 (a) amended 13334
51.303 (a)(3) revised 13334
51.304 Revised 13335
52 Authority citation revised 5204
52.2 Amended 5205
52.13 Removed 5205
58.2 (a)(7)(ii) introductory text and (D) revised; (a)(7)(ii)(E) added; interim **48611**
58.10 Amended; interim **48611**
58.77 (d) heading revised; (d)(2) amended; interim **48611**
81 Revised **61888**
84 Regulation at 59 FR 47011 confirmed **32104**
85.36 (d), (g), (h) and (i) revised **19639, 19642**
86 Regulation status notification **67325**
Removed 4876
86 Appendixes A and B removed **47262**
90 Removed **47262**
91.5 Amended; introductory text added 5205
91.15 (a)(2) amended **45043**
91.500 (b) introductory text revised **56909**
91.600 Added **50802**
92 Authority citation revised ... 5205, 9037
92.1 Revised; interim 9037
92.2 Regulations at 59 FR 18631 and 44261 eff. date extended to 6–30–96 ..... **34136**
Amended; interim **36023**
Amended; introductory text added 5205
Amended; interim 9037
92.3 Removed 5205
92.4 Regulations at 59 FR 18631 and 44261 eff. date extended to 6–30–96 ..... **34136**
Revised; interim 9037
92.5 Regulation at 59 FR 44261 eff. date extended to 6–30–96 ..... **34136**
Revised; interim **36024**
92.50 Regulation at 59 FR 19631 eff. date extended to 6–30–96 ..... **34136**
(d)(3) revised 1824
92.52 Removed; interim 9037
92.61 Regulations at 59 FR 18631 and 44261 eff. date extended to 6–30–96 ..... **34136**
92.64 Regulation at 59 FR 18632 eff. date extended to 6–30–96 ..... **34136**
92.100 Removed; interim 9037
92.150 Regulations at 59 FR 18632 and 44261 eff. date extended to 6–30–96 ..... **34136**
92.204 Regulation at 59 FR 18632 eff. date extended to 6–30–96 ..... **34136**
92.205 Regulations at 59 FR 18632 and 44261 eff. date extended to 6–30–96 ..... **34136**
(b) revised; interim **36024**
92.206 Regulations at 59 FR 18632 and 44261 eff. date extended to 6–30–96 ..... **34136**
92.207 Regulation at 59 FR 18633 eff. date extended to 6–30–96 ..... **34136**
92.208 Regulation at 59 FR 18633 eff. date extended to 6–30–96 ..... **34136**
92.209 Regulation at 59 FR 18633 eff. date extended to 6–30–96 ..... **34136**
92.210 (f) revised; interim **36024**
92.211 Regulations at 59 FR 18633 and 44261 eff. date extended to 6–30–96 ..... **34136**
Revised; interim **36024**
92.212 Removed; interim 9037

NOTE: **Boldface page numbers indicate 1995 changes.**

CHANGES APRIL 3, 1995 THROUGH MARCH 29, 1996

92.213 Revised; interim 9037
92.214 Regulations at 59 FR 18634 and 44262 eff. date extended to 6-30-96 ..... **34136**
(a)(2) revised; interim 9037
92.215 Revised; interim 9037
92.216 Regulation at 59 FR 44262 eff. date extended to 6-30-96 ..... **34136**
92.218 Regulations at 59 FR 18634 and 44262 eff. date extended to 6-30-96 ..... **34136**
(f) added; interim **36025**
92.219 Regulation at 59 FR 18634 eff. date extended to 6-30-96 ..... **34136**
92.220 Regulation at 59 FR 18634 eff. date extended to 6-30-96 ..... **34136**
(a)(1)(ii)(A). (2) and (5) introductory text revised; interim **36025**
92.221 Regulation at 59 FR 18635 eff. date extended to 6-30-96 ..... **34136**
92.222 Regulation at 59 FR 18635 eff. date extended to 6-30-96 ..... **34136**
92.251 (a) amended; interim 9037
92.252 Regulations at 59 FR 18635 and 44262 eff. date extended to 6-30-96 ..... **34136**
(a)(2) revised; interim **36025**
92.254 Regulations at 59 FR 18636 and 44262 eff. date extended to 6-30-96 ..... **34136**
(a)(4)(ii) revised; interim **36026**
92.255 Regulation at 59 FR 18636 eff. date extended to 6-30-96 ..... **34136**
92.256 Regulation at 59 FR 18636 eff. date extended to 6-30-96 ..... **34136**
92.257 Regulation at 59 FR 44262 eff. date extended to 6-30-96 ..... **34136**
92.259 Regulation at 59 FR 18636 eff. date extended to 6-30-96 ..... **34136**
92.300 Regulation at 59 FR 18637 eff. date extended to 6-30-96 ..... **34136**
92.302 Revised; interim 9037
92.350 (a) revised 5205
92.352 Regulation at 59 FR 44262 eff. date extended to 6-30-96 ..... **34136**
92.353 Regulation at 59 FR 44262 eff. date extended to 6-30-96 ..... **34136**
92.354 Regulations at 59 FR 18637 and 44263 eff. date extended to 6-30-96 ..... **34136**
92.356 (a)(1) and (2) revised; interim **36026**
92.357 Removed 5205
92.358 Removed; interim 9037
92.400 Revised; interim 9037
92.502 Regulation at 59 FR 18637 eff. date extended to 6-30-96 ..... **34136**
92.504 Regulation at 59 FR 18637 eff. date extended to 6-30-96 ..... **34136**
92.505 Revised; interim **36026**
92.508 Regulation at 59 FR 18637 eff. date extended to 6-30-96 ..... **34136**
92.625 Regulation at 59 FR 18638 eff. date extended to 6-30-96 ..... **34136**
92.633 Regulation at 59 FR 44263 eff. date extended to 6-30-96 ..... **34136**
0—99 (Subtitle A) Appendix D removed **47262**
Appendixes A and B removed 7943

Chapter I—Office of Assistant Secretary for Equal Opportunity, Department of Housing and Urban Development (Parts 100—199)

100 Authority citation revised **43327**
Authority citation revised 5205
100.20 Amended 5205
100.304 Revised **43327**
100.305 Added **43327**
100.306 Added **43328**
100.307 Added **43329**
100.310 Added **43330**
100.315 Added **43330**
100.316 Added **43330**
103 Authority citation revised 5205
103.9 Amended; introductory text revised 5205
103.405 (b)(3) revised **58452**
103 Appendix removed **47262**

NOTE: **Boldface page numbers indicate 1995 changes.**

CHANGES APRIL 3, 1995 THROUGH MARCH 29, 1996

TITLE 24 Chapter I—Con.

104 Authority citation revised 5205
104.20 Amended; introductory text added 5205
106 Removed **47262**
107 Authority citation revised 5205
107.15 (a) revised; (b) removed; (c) through (g) redesignated as (b) through (f) 5205
109 Authority citation revised 5205
109.15 (b) revised 5205
110 Authority citation revised 5205
110.5 (a) revised; (f) removed; (g), (h) and (i) redesignated as (f), (g) and (h) 5205
111 Authority citation revised 5205
Removed; interim 7675
111.101 Amended; introductory text revised 5205
115 Revised; interim 7675
120 Removed **47262**
125 Revised **58452**
Authority citation revised 5206
125.103 Amended 5206
130 Removed **47262**
135 Authority citation revised 5206
135.2 Revised **28326**
135.5 Amended; introductory text revised 5206
146 Authority citation revised 5206
146.7 Amended; introductory text revised 5206
Chapter I Appendixes II, III and IV removed 7943

Chapter II—Office of Assistant Secretary for Housing-Federal Housing Commissioner, Department of Housing and Urban Development (Parts 200—299)

200 Authority citation revised 13623
200.1—200.4 (Subpart A) Removed 7943
200.5—200.39 (Subpart B) Removed **47262**
200.40—200.44 (Subpart C) Removed 7943
200.50—200.129 (Subpart D) Removed 7943
200.93 Regulation at 59 FR 31522 confirmed **35692**
Redesignated as 200.227 7943
200.155 Regulation at 59 FR 50143 confirmed **21937**
200.180—200.192 (Subpart G) Removed 13624
200.213 Regulation at 59 FR 31522 confirmed **35692**
200.217 Regulation at 59 FR 31522 confirmed **35692**
200.224 Amended 7944
200.227 Redesignated from 200.93 7943
200.300 Revised 5206
200.517—200.533 (Subpart L) Removed **47262**
200.700—200.710 (Subpart N) Removed **42762**
200.946 Revised **47841**
200.1001 (Subpart T) Revised 11118
200.1005 Amended; introductory text revised 5206
200.1101 (Subpart U) Revised 11118
200.1201 (Subpart V) Revised 11118
200.1205 Amended 5206
200.1301 (Subpart W) Added **42762**
201 Authority citation revised 5206
201.2 (ff) removed; (gg) through (mm) redesignated as (ff) through (ll) 5206
201.5 (a) and (b) designation removed 5206
202.3 (d) removed; (j) revised 8458
202.4 (b) removed 8458
202.5 (b) removed 8458
202.9 (a) revised; (c) and (d) removed **39239**
Revised 8458
202.11 (a)(5) revised; interim 2651
(a)(1) introductory text, (i) and (b) revised; (a)(3) and (c) removed 8459
202.12 (m) revised; interim 2651
(e) removed; (o) redesignated as (n)(5); new (n)(5) revised 8459
202.13 (e) removed; interim 2651
202.15 (c)(1) amended; (c)(5) revised; interim 2651
202.17 (d) removed; interim 2651
202.18 Revised 8459
202.19 Revised 8459
202.20 (i) revised 8459
202a Removed 7944
203 Authority citation revised **42758**
203.3 (b)(4) revised; interim **42758**
Regulation at 60 FR 42758 confirmed **66476**
(b)(2) revised; (b)(3) and (c) removed; interim 2651
203.5 (b) revised; interim **42759**

NOTE: Boldface page numbers indicate 1995 changes.

CHANGES APRIL 3, 1995 THROUGH MARCH 29, 1996

Regulation at 60 FR 42759 confirmed **66476**
203.55 (a) introductory text and (c) revised; (h) added **57678**
203.248 Undesignated centerheading and section removed 5206
203.255 (b)(11) amended; (b)(12) redesignated as (b)(13); new (b)(12) added; (c) introductory text and (3) revised; interim **42759**
Regulation at 60 FR 42759 confirmed **66476**
203.259a (b) amended **34138**
203.269 Added **34138**
203.284 (f) revised **34138**
203.285 (c) revised **34138**
203.355 Regulation at 59 FR 50143 confirmed **21937**
203.356 Regulation at 59 FR 50144 confirmed **21937**
203.360 Regulation at 59 FR 50144 confirmed **21937**
203.365 Regulation at 59 FR 50144 confirmed **21937**
203.370 Regulation at 59 FR 50144 confirmed **21937**
203.401 Regulation at 59 FR 50144 confirmed **21937**
203.402 Regulation at 59 FR 50145 confirmed **21937**
203.402a Revised **57678**
203.403 Regulation at 59 FR 50145 confirmed **21937**
203.410 Regulation at 59 FR 50145 confirmed **21937**
(a) heading and (3) revised **57678**
203.501 Regulation at 59 FR 50145 confirmed **21937**
203.614 (c) added **57678**
205 Removed **47263**
206 Authority citation revised **42759**
Authority citation revised 5206
206.3 Amended; interim **42759**
Regulation at 60 FR 42759 confirmed **66476**
206.5 Amended; interim **42759**
Regulation at 60 FR 42759 confirmed **66476**
Removed 5206
206.7 Revised; interim **42759**
Regulation at 60 FR 42759 confirmed **66476**
206.9—206.51 (Subpart B) Heading revised; interim **42759**
206.9 (b) heading revised; interim **42759**
Regulation at 60 FR 42759 confirmed **66476**
206.13 Removed; interim **42759**
Regulation at 60 FR 42759 confirmed **66476**
206.15 Revised; interim **42759**
Regulation at 60 FR 42759 confirmed **66476**
206.19 (f) added; interim **42760**
Regulation at 60 FR 42760 confirmed **66476**
206.21 (c)(2) and (d) revised; interim **42760**
Regulation at 60 FR 42760 confirmed **66476**
206.25 (b)(1) revised; interim **42760**
Regulation at 60 FR 42760 confirmed **66476**
206.26 (b)(1) and (2) revised; interim **42760**
Regulation at 60 FR 42760 confirmed **66476**
206.27 (b)(3) revised; interim **42760**
Regulation at 60 FR 42760 confirmed **66476**
206.40 Added; interim **42760**
Regulation at 60 FR 42760 confirmed **66476**
206.43 (a) revised; (c) added; interim **42760**
Regulation at 60 FR 42760 confirmed **66476**
206.45 (a), (b) and (d) revised; interim **42760**
(b) revisd **66476**
206.47 (a) revised; interim **42760**
Regulation at 60 FR 42760 confirmed **66476**
206.102 Added; interim **42761**
Regulation at 60 FR 42761 confirmed **66476**
206.107 (a)(1) introductory text revised; (a)(1)(v) added; interim **42761**
Regulation at 60 FR 42761 confirmed **66476**
206.113 (b) revised; interim **42761**
Regulation at 60 FR 42761 confirmed **66476**
206.116 Added; interim **42761**
Regulation at 60 FR 42761 confirmed **66476**
206.121 (c) amended; interim **42761**

NOTE: **Boldface page numbers indicate 1995 changes.**

CHANGES APRIL 3, 1995 THROUGH MARCH 29, 1996

TITLE 24 Chapter II—Con.

Regulation at 60 FR 42761 confirmed 66476
206.123 (a)(4) revised; interim....42761
Regulation at 60 FR 42761 confirmed 66476
206.125 (a)(2) amended; (b), (d)(1), (2), (g)(1) and (3) revised; interim 42761
Regulation at 60 FR 42761 confirmed 66476
206.129 (d)(2)(i), (ii), (iv), (3)(ii), (e)(1) and (2) revised; (d)(2)(v) and (vi) added; interim 42761
Regulation at 60 FR 42761 confirmed 66476
206.203 (b) revised; interim 42762
Regulation at 60 FR 42762 confirmed 66476
206.205 (a) revised; interim 42762
Regulation at 60 FR 42762 confirmed 66476
206.207 (a) revised; interim 42762
Regulation at 60 FR 42762 confirmed 66476
209 Removed 47263
210 Removed 47263
211 Removed 47263
213.748 Removed 5206
215 Policy statement....20356
215.1 Amended 5206
215.2 Added; interim 17391
215.21 (b)(4), (5) and (c) revised; interim; eff. in part 5-5-95 through 5-6-96....17391
219.130 Removed 5207
220.248 Undesignated centerheading and section removed 5207
221 Authority citation revised 5207
221.248 Undesignated centerheading and section removed 5207
222.248 Removed 7944
224 Removed 47263
225 Removed 47263
226 Removed 47263
227 Removed 47263
228 Removed 47263
229 Removed 47263
231.2 (c) revised 5207
232.1 (n) revised 5207
233.248 Undesignated center heading and section removed 7944
234 Authority citation revised 5207
234.248 Removed 5207
235 Policy statement....20356
Authority citation revised 56499
Authority citation revised 5207
235.1 Redesignated as 235.1202....56499
Added....56500
Revised....13624
235.2 Removed 56500
235.3 Redesignated as 235.1204....56500
235.5 Redesignated as 235.1206....56500
235.9 Removed 56500
235.10 Redesignated as 235.1208....56500
235.11 Removed 56500
235.12 Redesignated as 235.1210....56500
235.13 Removed 56500
235.15 Removed 56500
235.16 Removed 56500
235.18 Removed 56500
235.20 Removed 56500
235.22 Redesignated as 235.1212....56500
235.25 Removed 56500
235.30 Removed 56500
235.31 Removed 56500
235.32 Removed 56500
235.33 Redesignated as 235.1214....56500
235.35 Removed 56500
235.37 Removed 56500
235.38 Removed 56500
235.39 Removed 56500
235.40 Redesignated as 235.1216....56500
235.45 Removed 56500
235.375 (b)(6) revised....13624
235.501 (Subpart D) Revised....56500
235.701—235.715 (Subpart E) Removed....56500
235.801—235.999 (Subpart F) Removed....56500
235.1200 Amended....56500
235.1202 Redesignated as 235.1218; new 235.1202 redesignated from 235.1; (a) introductory text revised 56499
235.1204 Redesignated as 235.1220 56499
Redesignated from 235.3 56500
Removed 5207
235.1206 Redesignated as 235.1222 56499
Redesignated from 235.5 56500
235.1208 Redesignated as 235.1224 56499
Redesignated from 235.10; (a) and (b) removed; (c), (d) and (e) redesignated as (a), (b) and (c); new (c) amended....56500
235.1210 Redesignated as 235.1226 56499

NOTE: Boldface page numbers indicate 1995 changes.

CHANGES APRIL 3, 1995 THROUGH MARCH 29, 1996

Redesignated from 235.12 ..... **56500**
235.1212 Redesignated as 235.1228 ..... **56499**
Redesignated from 235.22 ..... **56500**
235.1214 Redesignated as 235.1230 ..... **56499**
Redesignated from 235.33 ..... **56500**
235.1216 Redesignated as 235.1232 ..... **56499**
Redesignated from 235.40 ..... **56500**
235.1218 Redesignated as 235.1234; new 235.1218 redesignated from 235.1202 ..... **56499**
Revised **56500**
235.1220 Redesignated as 235.1236; new 235.1218 redesignated from 235.1204 ..... **56499**
(c) introductory text revised **56501**
235.1222 Redesignated as 235.1238; new 235.1218 redesignated from 235.1206 ..... **56499**
236 Policy statement **20356**
236.2 Amended 5207, 13624
236.3 (b)(4), (5) and (c) revised; interim; eff. in part 5–5–95 through 5–6–96 ..... **17392**
236.6 Added; interim **17392**
236.70 (a)(1) revised 13624
236.72 (a) revised; (b) introductory text amended; interim **17392**
236.80 (a), (b) and (c) amended 13624
236.710 Amended 13624
236.715 (a) amended 13624
236.765 Revised 13624
237.248 Undesignated centerheading and section removed 5207
238 Removed **47263**
240 Removed **47263**
241.1 (j) removed; (k) and (l) redesignated as (j) and (k) 7944
243 Removed 9543
247.3 (c)(3) revised 11118, 13624
248.201 Amended; introductory text added 5207
250 Removed **47263**
251.3 Added; interim; eff. 10–19–95 through 4–21–97 ..... **48598**
251.4 Added; interim; eff. 10–19–95 through 4–21–97 ..... **48598**
251.5 Added; interim; eff. 10–19–95 through 4–21–97 ..... **48599**
252.3 Added; interim; eff. 10–19–95 through 4–21–97 ..... **48599**
252.4 Added; interim; eff. 10–19–95 through 4–21–97 ..... **48599**
252.5 Added; interim; eff. 10–19–95 through 4–21–97 ..... **48600**
255.3 Added; interim; eff. 10–19–95 through 4–21–97 ..... **48600**
255.4 Added; interim; eff. 10–19–95 through 4–21–97 ..... **48600**
255.5 Added; interim; eff. 10–19–95 through 4–21–97 ..... **48601**
260 Authority citation revised 5207
Removed 7944
260.2 (d) removed 5207
261 Removed 13987
261.5 Amended; introductory text added 5207
265 Authority citation revised 5208
265.4 Removed 5208
266.15 Revised 7947
266.35 Removed 7944
266.105 Revised 7947
267.4 Removed 7944
270 Removed **47263**
271 Removed **47263**
277 Removed **47263**
278 Removed **47263**
280 Policy statement **20356**
280.5 Amended 5208
280.10 Removed 5208
280.207 Introductory text and (a) revised; (g) and (k) removed; (h), (i) and (j) redesignated as (g), (h) and (i) 5208
290 Authority citation revised 4584
Regulation at 60 FR 11847 confirmed; revised 11685
290.5 Amended; introductory text revised 5208
290.7 Removed 5208
290.112 Added; interim 4584
290.114 Added; interim 4584
291.5 Amended; introductory text revised 5208
291.300—291.307 (Subpart D) Added; eff. 10–2–95 through 9–30–96; interim **45333**
291.303 Correctly revised 52296
291.405 Amended 5208
291.435 Introductory text and (a)(1) revised; (c) and (e) removed; (d) redesignated as (c) 5208
291.500 (Subpart F) Removed 5208
Correctly revised **52296**

NOTE: **Boldface page numbers indicate 1995 changes.**

CHANGES APRIL 3, 1995 THROUGH MARCH 29, 1996

TITLE 24

Chapter III—Government National Mortgage Association, Department of Housing and Urban Development (Parts 300—399)

300—310 (Subchapter A) Designation and heading removed.....**42015**
300 Revised.....**42015**
310 Revised.....**42015**
320—350 (Subchapter B) Designation and heading removed.....**42015**
320 Revised.....**42015**
330 Revised.....**42018**
340 Revised.....**42019**
350 Removed.....**42020**
360—380 (Subchapter C) Designation and heading removed.....**42015**
360 Removed.....**42020**
370 Removed.....**42020**
380 Removed.....**42020**
390—395 (Subchapter D) Designation and heading removed.....**42015**
390 Removed.....**42020**
395 Removed.....**42020**

Chapter V—Office of Assistant Secretary for Community Planning and Development, Department of Housing and Urban Development (Parts 500—599)

500 Removed.....**47263**
510 Authority citation revised.....7061
510.1 Heading added; (a), (b) and (c) redesignated from 510.105(h)(1), (2) and (3).....7061
510.51 Removed.....7061
510.52 Removed.....7061
510.101 Removed.....7061
510.102 Removed.....7061
510.103 Removed.....7061
510.104 Removed.....7061
510.105 (h)(1), (2) and (3) redesignated as 510.1(a), (b) and (c); removed.....7061
510.106 Removed.....7061
510.107 Removed.....7061
510.109 Removed.....7061
510.111 Removed.....7061
510.120 Removed.....7061
510.409 Removed.....7061
510.410 Removed.....7061
511.2 Amended; introductory text added.....5208
511.3 Removed.....7061
511.5 Removed.....5208, 7061
511.10 (d) removed.....7061
511.11 (a) revised; (c)(2)(iii) amended; (g) removed.....7061
511.13 Heading and introductory revised; (a) and (c) removed; (b) redesignated as (a).....5208
511.16 Introductory text revised; (c), (d) and (f) removed; (e) and (g) redesignated (c) and (d).....5208
511.20—511.21 (Subpart C) Removed.....**47263**
511.30 Removed.....7062
511.31 Removed.....7062
511.33 Revised.....7062
511.34 Removed.....7062
511.40 (Subpart E) Removed.....**47263**
511.50 (a) amended.....7062
511.51 (a) amended; (d) removed.....7062
511.52 Removed.....7062
511.65 (Subpart G) Removed.....**47263**
511.76 (h)(2) revised.....7062
511.77 Introductory text removed; (a) revised.....7062
511.80 (a) amended.....7062
511.81 (b) removed.....7062
511.82 (c)(2) removed; (d) amended.....7062
570 Authority citation revised.....5209
570.1 Heading and (a)(4) revised; (b) amended; (c) added.....11475
570.2 Amended.....**56909**
Removed.....11475
570.3 Amended.....**56909**
Amended; Introductory text added.....5209, 11475
570.5 Revised.....**56910**
Removed.....5209
Revised.....11476
570.200 (f)(2) amended.....**17445**
Regulation at 57 FR 27119 confirmed.....**56909**
(a)(3), (5), (d)(1) and (e) amended; (g) and (h) revised.....**56910**
(a)(3) introductory text revised.....11476
570.201 Regulation at 57 FR 27119 confirmed.....**56909**
(c) and (e) introductory text amended; (k), (n) introductory text, (o)(4), (p) and (q) revised.....**56911**
570.202 (a)(3), (b)(9) and (10) amended; (a)(4) redesignated

NOTE: **Boldface page numbers indicate 1995 changes.**

CHANGES APRIL 3, 1995 THROUGH MARCH 29, 1996

as (a)(5); new (a)(4), (b)(11) and (f) added; (c) revised.....**56911**
570.206 (i) added.....**56912**
Revised.....11481
570.207 (a)(1) and (b)(2)(i) amended; (b)(4) revised.....**56912**
570.208 (a)(1)(v) revised; (a)(4)(vi)(B) and (F)(*2*) amended.....**17445**
(a)(1)(iii), (iv) and (v) redesignated as (a)(1)(v), (vi) and (vii); new (a)(1)(iii), new (iv) and (3)(iii) added; (a)(2)(i)(A), (3) introductory text, (4)(vi)(F)(*2*), (d)(5)(i), (6)(i) and (7) amended; (a)(2)(ii) revised.....**56912**
570.209 (b) introductory text amended.....**17445**
570.301 Added.....**56913**
570.304 (a) revised; (d) removed.....**56913**
570.309 Added.....**56914**
570.403 Revised.....11476
570.405 (e)(2) revised; (e)(3) redesignated as (e)(4); new (e)(3) added.....**56914**
570.420 (e)(2) amended.....11476
570.423 (a) revised.....**56914**
570.429 (g) revised.....**56914**
570.450 Revised.....11476
570.451 Removed.....11476
570.452 Removed.....11476
570.453 Removed.....11476
570.454 Removed.....11476
570.455 Removed.....11476
570.458 Removed.....11476
570.459 Removed.....11476
570.460 Removed.....11476
570.461 Revised.....11476
570.462 Removed.....11476
570.463 (a) amended.....11476
570.466 Revised.....11476
570.467 Removed.....11477
570.480 (a) amended.....11477
570.481 (a)(3) removed.....5209
570.483 (b)(4)(vi)(B)(*2*) and (F)(*2*) amended.....**17445**
570.488 Revised.....11477
570.500 (a)(4)(ii) and (c) amended.....**17445**
Regulation at 57 FR 27120 confirmed.....**56909**
(a)(1)(viii) removed; (a)(2), (3) and (c) revised; (a)(5) added; (b) amended.....**56914**
570.501 Regulation at 57 FR 27120 confirmed.....**56909**
570.502 (a) introductory text and (b) revised.....**56915**
570.503 Regulation at 57 FR 27120 confirmed.....**56909**
(b)(3) revised.....**56915**
570.504 (b)(2) introductory text revised; (b)(2)(iii) added.....**56915**
570.506 (b)(3)(i) and (c) revised; (b)(4)(v) and (vi) amended; (b)(4)(vii) and (viii) added.....**56915**
570.600 (a) amended.....**56916**
(a) revised.....11477
570.601 Revised.....11477
570.602 (a), (b)(1), (2), (3), (4)(i) and (ii) amended.....**56916**
570.603 Revised.....11477
570.604 Revised.....11477
570.605 Revised.....11477
570.606 (b)(2)(i)(A) and (c)(3)(ii)(A)(*1*) revised; (c)(1)(iii)(G) and (iv)(A) amended.....**56916**
Revised (OMB number).....11477
570.607 Revised.....5209
570.608 (a) revised.....11481
570.609 Revised.....5209
570.610 Revised.....**56916**
570.611 Regulation at 57 FR 27120 confirmed.....**56909**
Revised.....**56916**
570.614 Added.....**56917**
570.701 Amended.....11481
570.703 (d)(1) and (2) revised.....11481
570.704 (a)(2)(i)(D), (b)(8)(vii) and (e) revised.....11481
570.800 Revised.....11481
570.801 Removed.....11481
570.802 Removed.....11481
570.803 Removed.....11481
570.804 Removed.....11481
570.900 (b)(3), (5) and (6) revised.....**56917**
570.901 (a) amended; (e) revised.....**56917**
570.902 (a) revised.....**56917**
570.903 Revised.....**56918**
570.904 (b) introductory text and (c) revised.....11482
572.5 Amended; interim.....**36018**
Amended; introductory text revised.....5209
572.15 Removed.....5209
572.110 (d)(1) and (2) amended.....11118
572.120 (a)(1) revised; interim.....**36018**

NOTE: **Boldface page numbers indicate 1995 changes.**

CHANGES APRIL 3, 1995 THROUGH MARCH 29, 1996

TITLE 24 Chapter V—Con.

572.135 (c) revised; interim **36018**
572.210 (e)(1) and (f) amended; (g) added; interim **36018**
572.220 (a)(1) and (b)(2)(ii) amended; interim **36018**
572.400 Revised; interim **36018**
572.405 (b), (c) and (d) removed; (e), (f) and (g) redesignated as (b), (c) and (d); introductory text, (a) and new (b) revised 5209
574.1 Removed 7963
574.2 Removed 7963
574.3 Amended; introductory text added 5209
Amended 7963
574.4 Removed 7963
574.110 Added 7963
574.150 Removed 7963
574.200 (c) and (d) added 7963
574.230 Removed 7963
574.240 Revised 7963
574.250 Removed 7963
574.310 (d) introductory text amended 7963
574.320 (b) revised 7963
574.510 Revised 7963
574.540 Revised 7963
574.600 Redesignated as 574.603; new 574.600 added 5209
574.603 Redesignated from 574.600; introductory text and (a) revised; (b), (c), (d) and (f) removed; (e) redesignated as (b) 5209
Introductory text revised 7964
574.610 Removed 5210
574.615 Removed 5210
574.620 Removed 5210
575 Removed **47263**
576.3 Amended; introductory text added 5210
576.5 Removed 5210
576.79 Introductory text and (a) revised; (e) and (h) removed; (f), (g), (i) and (j) redesignated as (e), (f), (g) and (h) 5210
577 Removed **47263**
578 Removed **47263**
579 Removed **47263**
580 Removed **47263**
582 Authority citation revised 5210
582.5 Amended; introductory text revised 5210
582.10 Removed 5210
582.330 (b) revised 5210
582.340 Introductory text added; (b), (c) and (d) removed; (e) redesignated as (b) 5210
583.5 Amended 5210
583.10 Removed 5210
583.325 (b) introductory text and (1) revised 5210
583.330 Introductory text revised; (f) and (i) removed; (g) and (h) redesignated as (f) and (g) 5211
585.4 Amended; introductory text revised 5211
586 Added; interim **42975**
586.1 Eff. 9–18–95 through 9–17–96 ..... **42975**
586.5 Eff. 9–18–95 through 9–17–96 ..... **42975**
586.10 Eff. 9–18–95 through 9–17–96 ..... **42976**
586.15 Eff. 9–18–95 through 9–17–96 ..... **42976**
586.20 Eff. 9–18–95 through 9–17–96 ..... **42977**
586.25 Eff. 9–18–95 through 9–17–96 ..... **42978**
586.30 Eff. 9–18–95 through 9–17–96 ..... **42978**
586.35 Eff. 9–18–95 through 9–17–96 ..... **42979**
586.40 Eff. 9–18–95 through 9–17–96 ..... **42979**
586.45 Eff. 9–18–95 through 9–17–96 ..... **42980**
590 Authority citation revised 5211
590.1 Revised 7062
590.3 Removed 5211, 7062
590.5 Amended 5211, 7062
590.7 (a), (c)(3) and (4) removed; (b)(6), (8), (c)(1) and (2)(i) amended; (c)(2)(iii) revised 7062
590.9 Removed 7062
590.11 Removed 7062
590.13 Removed 7062
590.15 Removed 7062
590.17 Removed 7062
590.18 Removed 7062
590.21 Removed 7062
590.23 (a) revised; (c) amended; (d) removed 7062
590.29 (a) introductory text, (4) and (c) revised 7063
590.31 (c) removed 7063
594.3 Amended 5211

NOTE: **Boldface page numbers indicate 1995 changes.**

CHANGES APRIL 3, 1995 THROUGH MARCH 29, 1996

594.30 Introductory text and (a) revised; (b), (c) and (d) removed; (e) through (h) redesignated as (b) through (e) 5211
595 Removed 47263
596 Removed 47263
597.3 Amended; introductory text added 5211
597.5 Removed 5211
598 Removed 47263
599 Removed 47263

Chapter VI—Office of Assistant Secretary for Community Planning and Development, Department of Housing and Urban Development (Parts 600—699)

600 Removed 47263

Chapter VII—Office of the Secretary, Department of Housing and Urban Development (Housing Assistance Programs and Public and Indian Housing Programs) (Parts 700—799)

Chapter VII Heading revised 13987
700 Authority citation revised 5211
700.105 Amended; introductory text revised 5211
750 Authority citation revised 5211
Removed 11118
750.5 Amended; introductory text revised 5211
760 Removed 11118
760.5 Amended; introductory text revised 5211
761 Added 13987
791 Authority citation revised **35126**
Authority citation revised 5211
Revised 10849
791.102 Amended; introductory text added 5211
791.401 Revised **35126**
791.403 (a), (b)(1)(ii) and (2) revised **35126**
791.405 Revised **35126**
791.407 (a) introductory text revised **35126**
792 Authority citation revised 5212
792.103 Amended 5212
799 Removed 5212

Chapter VIII—Office of the Assistant Secretary for Housing—Federal Housing Commissioner, Department of Housing and Urban Development (Section 8 Housing Assistance Programs and Section 202 Direct Loan Program) (Parts 800—899)

811.102 Introductory text added; (l) and (q) removed; (m) through (p) and (r) through (u) redesignated as (l) through (o) and (q) through (t) 5212
811.201—811.211 (Subpart B) Removed **47263**
812 Removed 13625
812.1—812.4 (Subpart A) Removed 5665
812.5 (a) and (b) redesignated as (b) and (c); new (a) added 5665
813 Authority citation revised 17393
Policy statement **20356**
813.1 Added; interim 17393
813.102 Amended; introductory text added 5212
813.106 (b)(4), (5) and (c) revised; interim; eff. in part 5-5-95 through 5-6-96 .....**17393**
842 Removed 9543
850.1 Revised 7944
850.3 Amended; introductory text added 5212
Removed 7944
850.11—850.17 (Subpart B) Removed 7944
850.31—850.39 (Subpart C) Removed 7944
850.35 Introductory text revised; (a), (b), (d) and (l) removed; (c), (e) through (k) and (m) redesignated as (a), (b) through (h) and (i) 5212
850.61—850.79 (Subpart D) Removed 7944
850.100—850.107 (Subpart E) Removed 7944
880 Authority citation revised 5212
880.101 Revised 13587
880.102 Removed 13587
880.103 Removed 13587
880.104 Revised 13587

NOTE: **Boldface page numbers indicate 1995 changes.**

CHANGES APRIL 3, 1995 THROUGH MARCH 29, 1996

TITLE 24 Chapter VIII—Con.

880.201 Amended; introductory text added 5212
880.201—880.211 (Subpart B) Heading revised 13587
880.201 Amended 13587
880.202 Removed 13587
880.203 Removed 13587
880.204 Removed 13587
880.206 Removed 13587
880.209 Removed 13587
880.210 Removed 13587
880.301—880.311 (Subpart C) Removed 13587
880.401—880.405 (Subpart D) Removed 13587
880.501 (a) revised; (b) removed 13587
880.504 (b), (c) introductory text, (1) and (e) revised 13587
880.601 (a)(4), (b), (c) and (e) revised 13588
880.602 Revised 13588
880.603 (b) introductory text, (1) introductory text and (2) amended 9046
Revised (OMB number) 13589
880.606 (b) revised 13590
880.607 (b)(3)(ii) amended; (c)(4) and (d) revised 13590
880.608 (f) introductory text amended 13591
880.609 (b) revised 13591
880.611 (d)(3) introductory text revised 13591
880.612 (b) revised 13591
880.612a (g) amended 9046
880.613 Removed 9046
880.614 Removed 9046
880.615 Removed 9046
880.616 Removed 9046
880.617 Removed 9046
881.101 Revised 13591
881.102 Removed 13591
881.103 Removed 13591
881.104 Revised 13591
881.201—881.211 (Subpart B) Heading revised 13591
881.201 Amended 13591
Amended; introductory text added 5212
881.202 Removed 13591
881.203 Removed 13591
881.204 Removed 13591
881.206 Removed 13591
881.209 Removed 13591
881.210 Removed 13591
881.301—881.312 (Subpart C) Removed 13591
881.401—881.405 (Subpart D) Removed 13591
881.501 (a) revised; (b) removed 13591
881.503 Revised 13592
881.504 Removed 13592
881.505 Removed 13592
881.506 Removed 13592
881.507 Removed 13592
881.508 Removed 13592
881.601 (Subpart F) Revised 13592
881.603 (b) introductory text, (2) introductory text and (3) amended 9046
881.612a (g) amended 9046
881.613 Removed 9046
881.614 Removed 9046
881.615 Removed 9046
881.616 Removed 9046
881.617 Removed 9046
881.701—881.709 (Subpart G) Removed 13592
882 Heading revised (effective date pending) **34694**
Authority citation revised **34694**
Regulation at 60 FR 34694 eff. 10–2–95 ....**45661**
Authority citation revised 9046
882.101 (b) revised; (c) and (d) added (effective date pending) **34694**
Regulation at 60 FR 34694 eff. 10–2–95 ....**45661**
882.102 Amended; introductory text added 5212
882.103 Removed (effective date pending) **34694**
Regulation at 60 FR 34694 eff. 10–2–95 ....**45661**
882.104 Removed (effective date pending) **34694**
Regulation at 60 FR 34694 eff. 10–2–95 ....**45661**
882.105 Removed (effective date pending) **34694**
Regulation at 60 FR 34694 eff. 10–2–95 ....**45661**
882.107 Removed (effective date pending) **34694**
Regulation at 60 FR 34694 eff. 10–2–95 ....**45661**
882.116 Removed (effective date pending) **34694**

NOTE: **Boldface page numbers indicate 1995 changes.**

CHANGES APRIL 3, 1995 THROUGH MARCH 29, 1996

Regulation at 60 FR 34694 eff. 10–2–95 ..... **45661**
882.117 Removed (effective date pending) **34694**
Regulation at 60 FR 34694 eff. 10–2–95 ..... **45661**
882.118 (a)(1) amended 11118
(a)(1) revised 13625
882.119 Removed (effective date pending) **34694**
Regulation at 60 FR 34694 eff. 10–2–95 ..... **45661**
882.121 Removed (effective date pending) **34694**
Regulation at 60 FR 34694 eff. 10–2–95 ..... **45661**
882.123 (a) through (d), (f) and (i) removed (effective date pending) **34694**
Regulation at 60 FR 34694 eff. 10–2–95 ..... **45661**
882.201 Removed (effective date pending) **34694**
Regulation at 60 FR 34694 eff. 10–2–95 ..... **45661**
882.202 Removed (effective date pending) **34694**
Regulation at 60 FR 34694 eff. 10–2–95 ..... **45661**
882.203 Removed (effective date pending) **34694**
Regulation at 60 FR 34694 eff. 10–2–95 ..... **45661**
882.204 Removed (effective date pending) **34694**
Regulation at 60 FR 34694 eff. 10–2–95 ..... **45661**
882.205 Removed (effective date pending) **34694**
Regulation at 60 FR 34694 eff. 10–2–95 ..... **45661**
882.206 Removed (effective date pending) **34694**
Regulation at 60 FR 34694 eff. 10–2–95 ..... **45661**
882.207 Removed (effective date pending) **34694**
Regulation at 60 FR 34694 eff. 10–2–95 ..... **45661**
882.208 Removed (effective date pending) **34694**
Regulation at 60 FR 34694 eff. 10–2–95 ..... **45661**
882.209 Removed (effective date pending) **34694**
Regulation at 60 FR 34694 eff. 10–2–95 ..... **45661**
882.210 Removed (effective date pending) **34694**
Regulation at 60 FR 34694 eff. 10–2–95 ..... **45661**
882.211 Removed (effective date pending) **34694**
Regulation at 60 FR 34694 eff. 10–2–95 ..... **45661**
882.212 (a), (b) and (c) amended 11118, 13625
882.213 Removed (effective date pending) **34694**
Regulation at 60 FR 34694 eff. 10–2–95 ..... **45661**
882.215 Removed (effective date pending) **34694**
Regulation at 60 FR 34694 eff. 10–2–95 ..... **45661**
882.216 Removed (effective date pending) **34694**
Regulation at 60 FR 34694 eff. 10–2–95 ..... **45661**
882.212—882.219 (Subpart B) Appendix I removed (effective date pending) **34694**
Regulation at 60 FR 34694 eff. 10–2–95 ..... **45661**
882.514 (a)(1) and (b) introductory text amended 9046
(f) amended 13625
882.515 (a), (b) and (c) amended 11118, 13625
882.517 Removed 9046
882.518 Removed 9046
882.519 Removed 9046
882.520 Removed 9046
882.521 Removed 9046
882.701 Revised (effective date pending) **34694**
Regulation at 60 FR 34694 eff. 10–2–95 ..... **45661**
882.702 Removed (effective date pending) **34694**
Regulation at 60 FR 34694 eff. 10–2–95 ..... **45661**
882.703 Removed (effective date pending) **34694**
Regulation at 60 FR 34694 eff. 10–2–95 ..... **45661**
882.704 Removed (effective date pending) **34694**
Regulation at 60 FR 34694 eff. 10–2–95 ..... **45661**

NOTE: **Boldface page numbers indicate 1995 changes.**

CHANGES APRIL 3, 1995 THROUGH MARCH 29, 1996

TITLE 24 Chapter VIII—Con.

882.705 Removed (effective date pending) **34694**
Regulation at 60 FR 34694 eff. 10–2–95 ..... **45661**
882.706 Removed (effective date pending) **34694**
Regulation at 60 FR 34694 eff. 10–2–95 ..... **45661**
882.707 Removed (effective date pending) **34694**
Regulation at 60 FR 34694 eff. 10–2–95 ..... **45661**
882.708 Removed (effective date pending) **34694**
Regulation at 60 FR 34694 eff. 10–2–95 ..... **45661**
882.709 Removed (effective date pending) **34694**
Regulation at 60 FR 34694 eff. 10–2–95 ..... **45661**
882.710 Removed (effective date pending) **34694**
Regulation at 60 FR 34694 eff. 10–2–95 ..... **45661**
882.711 Removed (effective date pending) **34694**
Regulation at 60 FR 34694 eff. 10–2–95 ..... **45661**
882.712 Removed (effective date pending) **34694**
Regulation at 60 FR 34694 eff. 10–2–95 ..... **45661**
882.713 Removed (effective date pending) **34694**
Regulation at 60 FR 34694 eff. 10–2–95 ..... **45661**
882.716 Removed (effective date pending) **34694**
Regulation at 60 FR 34694 eff. 10–2–95 ..... **45661**
882.720 Removed (effective date pending) **34694**
Regulation at 60 FR 34694 eff. 10–2–95 ..... **45661**
882.721 Removed (effective date pending) **34694**
Regulation at 60 FR 34694 eff. 10–2–95 ..... **45661**
882.722 Removed (effective date pending) **34694**
Regulation at 60 FR 34694 eff. 10–2–95 ..... **45661**
882.723 Removed (effective date pending) **34694**
Regulation at 60 FR 34694 eff. 10–2–95 ..... **45661**
882.724 Removed (effective date pending) **34694**
Regulation at 60 FR 34694 eff. 10–2–95 ..... **45661**
882.725 Removed (effective date pending) **34694**
Regulation at 60 FR 34694 eff. 10–2–95 ..... **45661**
882.730 Removed (effective date pending) **34694**
Regulation at 60 FR 34694 eff. 10–2–95 ..... **45661**
882.731 Removed (effective date pending) **34694**
Regulation at 60 FR 34694 eff. 10–2–95 ..... **45661**
882.732 Removed (effective date pending) **34694**
Regulation at 60 FR 34694 eff. 10–2–95 ..... **45661**
882.733 Removed (effective date pending) **34694**
Regulation at 60 FR 34694 eff. 10–2–95 ..... **45661**
882.740 Removed (effective date pending) **34694**
Regulation at 60 FR 34694 eff. 10–2–95 ..... **45661**
882.741 Removed (effective date pending) **34694**
Regulation at 60 FR 34694 eff. 10–2–95 ..... **45661**
882.750 Removed (effective date pending) **34694**
Regulation at 60 FR 34694 eff. 10–2–95 ..... **45661**
882.751 Removed (effective date pending) **34694**
Regulation at 60 FR 34694 eff. 10–2–95 ..... **45661**
882.752 Removed (effective date pending) **34694**
Regulation at 60 FR 34694 eff. 10–2–95 ..... **45661**
882.753 Removed (effective date pending) **34694**
Regulation at 60 FR 34694 eff. 10–2–95 ..... **45661**
882.754 Removed (effective date pending) **34694**
Regulation at 60 FR 34694 eff. 10–2–95 ..... **45661**
882.755 Removed (effective date pending) **34694**
Regulation at 60 FR 34694 eff. 10–2–95 ..... **45661**

NOTE: **Boldface page numbers indicate 1995 changes.**

CHANGES APRIL 3, 1995 THROUGH MARCH 29, 1996

882.756 Removed (effective date pending) **34694**
Regulation at 60 FR 34694 eff. 10–2–95 ..... **45661**
882.757 Removed (effective date pending) **34694**
Regulation at 60 FR 34694 eff. 10–2–95 ..... **45661**
882.758 Removed (effective date pending) **34694**
Regulation at 60 FR 34694 eff. 10–2–95 ..... **45661**
882.759 Removed (effective date pending) **34694**
Regulation at 60 FR 34694 eff. 10–2–95 ..... **45661**
882.802 Amended; interim 5851
882.803 (a)(2) and (d) revised; interim 5851
882.804 (d) revised; interim 5851
882.805 (d) removed; (g)(1)(ii)(A) revised; interim 5851
882.808 (a)(3), (b)(2) and (4) removed; (a)(4), (b)(3), (5), (6) and (7) redesignated as (a)(3), (b)(2), (3), (4) and (5); (a)(1) and new (3) revised; (q) added 5851
(i)(1), (2) and (l) amended 13625
883.101 Revised 13592
883.102 Removed 13592
883.103 Removed 13592
883.104 Removed 13592
883.105 Revised 13592
883.106 Added 13592
883.201—883.207 (Subpart B) Removed 13592
883.301—883.313 (Subpart C) Heading revised 13592
883.302 Amended; introductory text added 5213
Amended 13592
883.303 Removed 13592
883.304 Removed 13592
883.305 Removed 13592
883.309 Removed 13592
883.311 Removed 13592
883.312 Removed 13592
883.401—883.412 (Subpart D) Removed 13593
883.501 (Subpart E) Removed 13593
883.602 (b) removed; (c), (d) and (e) redesignated as (b), (c) and (d); new (b)(2), new (c)(2) and new (3) amended 13593
883.604 (b)(2) amended 13593
883.605 Revised 13593
883.608 Revised 13593
883.701 (Subpart G) Revised 13593
883.704 (b) introductory text, (2) and (3) amended 9047
883.704a (g) amended 9047
883.713 Removed 9047
883.714 Removed 9047
883.715 Removed 9047
883.716 Removed 9047
883.717 Removed 9047
884.101 (a) revised 13593
884.102 Amended; introductory text added 5213
Amended 13593
884.103 Removed 13593
884.105 (b)(1) and (2) amended 13593
884.107 Removed 13593
884.108 (a) amended 13593
884.111 Removed 13593
884.112 Removed 13593
884.113 Removed 13593
884.117 Amended 13593
884.118 (a)(3) and (7) revised; (a)(9) amended 13593
884.119 (b) amended 13593
884.120 (b)(3) amended 13593
884.201 Removed 13594
884.202 Removed 13594
884.203 Removed 13594
884.204 Removed 13594
884.205 Removed 13594
884.206 Removed 13594
884.207 Removed 13594
884.208 Removed 13594
884.209 Removed 13594
884.210 Removed 13594
884.211 Removed 13594
884.214 (b)(1) and (2) amended; (b)(7) revised 9047
(b)(1) amended 13594
884.216 Amended 13594
884.218 (a), (b) and (c) amended 13594
884.223 (e) amended 13594
884.223a (g) amended 9047
884.226 Removed 9047
884.227 Removed 9047
884.228 Removed 9047
884.229 Removed 9047
884.230 Removed 9047
885 Removed 11956
885.427 Amended 9047
885.740 Introductory text added; (a) revised 5213
886.102 Amended; Introductory text added 5213

NOTE: **Boldface page numbers indicate 1995 changes.**

CHANGES APRIL 3, 1995 THROUGH MARCH 29, 1996

TITLE 24 Chapter VIII—Con.

886.105 (f) amended....11118
886.119 (a)(3) amended....9047
(a)(3) and (7) amended....11119
886.124 (a), (b) and (c) amended....11119
886.132 (f)(1) revised....5213
Revised....9047
886.133 Removed....9047
886.134 Removed....9047
886.135 Removed....9047
886.136 Removed....9047
886.302 Amended; introductory text added....5213
Regulation at 60 FR 11859 confirmed....11685
886.305 Amended....11119
886.310 Regulation at 60 FR 11859 confirmed....11685
886.311 Regulation at 60 FR 11859 confirmed....11685
886.318 (a)(3) and (6) amended....11119
886.319 Regulation at 60 FR 11859 confirmed....11685
886.324 (a), (b) and (c) amended....11119
886.337 Amended....9047
887 Authority citation revised....**34694**
887.3 Revised (effective date pending)....**34694**
Regulation at 60 FR 34694 eff. 10–2–95....**45661**
887.5 Removed (effective date pending)....**34694**
Regulation at 60 FR 34694 eff. 10–2–95....**45661**
887.7 Amended; introductory text added....5213
887.51—887.65 (Subpart B) Removed (effective date pending)....**34695**
Regulation at 60 FR 34694 eff. 10–2–95....**45661**
887.101—887.111 (Subpart C) Removed (effective date pending)....**34695**
Regulation at 60 FR 34695 eff. 10–2–95....**45661**
887.151—887.167 (Subpart D) Removed (effective date pending)....**34695**
Regulation at 60 FR 34695 eff. 10–2–95....**45661**
887.201—887.215 (Subpart E) Removed (effective date pending)....**34695**
Regulation at 60 FR 34695 eff. 10–2–95....**45661**
887.251—887.261 (Subpart F) Removed (effective date pending)....**34695**
Regulation at 60 FR 34695 eff. 10–2–95....**45661**
887.301—887.305 (Subpart G) Removed (effective date pending)....**34695**
Regulation at 60 FR 34695 eff. 10–2–95....**45661**
887.355 (a) amended....11119
(b) revised....13625
887.357 Amended....13625
887.401—887.405 (Subpart I) Removed (effective date pending)....**34695**
Regulation at 60 FR 34695 eff. 10–2–95....**45661**
887.551—887.567 (Subpart L) Removed (effective date pending)....**34695**
Regulation at 60 FR 34695 eff. 10–2–95....**45661**
888 Authority citation revised....**42226**
Fair market rent schedules....**42230, 48278, 55934**
Fair market rent schedules....6690, 7157
888.101 Removed....**42226**
888.105 Removed....**42226**
888.111 Revised....**42226**
888.113 Revised....**42226**
888.115 Revised....**42227**
889 Authority citation revised....9047
Removed....11956
889.105 Amended....5213
889.265 Introductory text added; (a) revised....5213
889.610 (a) revised....9047
889.611 Removed....9047
889.612 Removed....9047
889.613 Removed....9047
889.614 Removed....9047
889.615 Removed....9047
890 Removed....11956
890.105 Amended....5214
890.260 Introductory text added; (a) revised....5214
891 Added....11956
899 Removed....5214

NOTE: **Boldface page numbers indicate 1995 changes.**

CHANGES APRIL 3, 1995 THROUGH MARCH 29, 1996

Chapter IX—Office of Assistant Secretary for Public and Indian Housing, Department of Housing and Urban Development (Parts 900—999)

900 Removed **47263**
901 Authority citation revised 5214
901.05 Introductory text added; (m) and (t) removed; (n) through (s) and (u) through (y) redesignated as (m) through (r) and (s) through (w) 5214
904.102 (h) removed; (i) through (k) redesignated as (h) through (j) 5214
904.104 (b)(1) and (g)(2)(iii) amended 13626
904.107 (j)(2) and (m)(1) revised 13626
904.122 Amended 9048
905 Removed **18186**
905.102 Amended; interim; eff. in part 5–5–95 through 5–6–96 ..... **17393**
905.103 Added; interim **17394**
905.160 Regulation at 59 FR 31522 confirmed **35692**
905.642 Regulation at 59 FR 31523 confirmed **35692**
905.681 Regulation at 59 FR 31523 confirmed **35692**
907 Removed **47263**
912 Removed 13626
912.1—912.4 (Subpart A) Removed 5666
912.5 (a) and (b) redesignated (b) and (c); new (a) added 5666
913 Policy statement **20356**
913.1 Added; interim **17394**
913.102 Amended; introductory text added 5214
913.106 (b)(4), (5) and (c) revised; interim; eff. in part 5–5–95 through 5–6–96 ..... **17394**
913.109 (a) and (b) amended 11119
941.103 Amended; introductory text added 5214
941.208 Introductory text added; (a), (e) and (f) removed; (b), (c), (d), (g), (h) and (i) redesignated (a) through (f); new (b) revised 5214
(c) revised 8720
941.502 Regulation at 59 FR 31523 confirmed **35692**
941.503 (d) revised 8720
942 Authority citation revised 5214
Removed 9543
942.3 (c) revised 5214
945 Authority citation revised 5214
945.105 Amended; introductory text revised 5214
950 Added **18186**
Policy statement **20356**
Authority citation revised 11119
950.102 Corrected **36667**
Amended **57304**
Amended 5666, 7588, 8720
950.103 Correctly added **36668**
950.126 (d)(2) correctly revised **36668**
950.175 (d)(1)(iii) correctly revised **36668**
950.301 (d) revised; (g) added 5666
(a)(3)(v) and (vi) amended 11119
950.303 (b)(1)(ii) revised 5666
950.315 (b) amended 11119
950.416 (d) amended 11119
950.437 (c)(1) correctly redesignated as (c) **36668**
950.455 (c) corrected **36668**
950.458 (c) corrected **36668**
950.503 (c) corrected **36668**
950.553 (c) correctly revised **36668**
950.555 OMB number **18236**
950.570 OMB number **18237**
(c) correctly revised **36669**
950.575 OMB number **18238**
950.600—950.660 (Subpart I) Revised 8720
950.705 Existing text redesignated as (a); (b) added **57305**
(b) amended 7588
950.720 (b) revised 7588
950.725 (b)(3) revised; OMB number 7589
950.760 Revised (OMB number) 7589
950.770 Removed 7590
950.775 Added 7590
950.777 Added 7590
950.1008 OMB number **18281**
950.1017 OMB number **18285**
950.1018 OMB number **18285**
950.1019 OMB number **18285**
950.1020 OMB number **18285**
950.1021 OMB number **18285**
953 Regulation at 59 FR 38329 eff. date extended 7410
953.1 Existing text designated in part as (a) and (b); new (b) revised 7411
955 Regulation at 59 FR 42734 eff. date extended **37337**

NOTE: **Boldface page numbers indicate 1995 changes.**

CHANGES APRIL 3, 1995 THROUGH MARCH 29, 1996

TITLE 24 Chapter IX—Con.

Revised 9054
960.203 Revised 5215
Removed 9048
960.204 (a) amended; (d) removed 9048
(a) revised....13626
960.205 (c) amended....9048
960.206 (a) amended 9048
(a) revised....13627
960.207 (a) amended 9048
960.209 (a) and (b) amended 11119
(a) and (b) amended; (c) revised 13627
960.211 Removed 9048
960.212 Removed 9048
960.213 Removed 9048
960.214 Removed 9048
960.215 Removed 9048
960.503 Amended 5215
961 Removed 13993
961.5 Amended; introductory text added 5215
961.29 (b), (c), (g) and (h) removed; (d), (e), (f), (i), (j) and (k) redesignated as (b) through (f); introductory text, new (e) and new (f) revised 5215
962 Authority citation revised 5215
Removed 8815
962.103 Amended; introductory text revised....5215
963 Authority citation revised 5215
963.5 Amended; introductory text added 5215
964.7 Amended 5215
964.30 Revised....5215
965 Authority citation revised 5216
Heading revised 8736
965.101 (Subpart A) Heading revised 8736
965.101 Heading, (a) introductory text, (2), (b)(1) introductory text, (2) and (3) amended....8736
965.205 Amended 7969
965.301—965.308 (Subpart C) Revised 7969
965.401—965.407 (Subpart D) Revised 7970
965.472 Amended 5216
965.501—965.504 (Subpart F) Removed....**47263**
Revised 7971
966 Authority citation revised....13273
966.4 (l)(3)(ii) amended; (l)(4) revised 13273
966.51 (a)(2)(ii) redesignated as (a)(2)(iv); new (a)(2)(ii) and (iii) added 13273
967 Removed **47263**
968 Authority citation revised 5216
968.101 (a), (b)(1) and (5) revised; (b)(2) amended; (d) added 8737
968.102 (b) amended 8737
968.103 (a), (b), (c), (e)(1)(i), (ii) introductory text, (4) heading, (f)(1), (2) introductory text, (i), (ii)(F), (g) and (h) revised 8737
968.104 Redesignated from 968.313; (a)(1), (3), (b)(1) and (3) amended....8738
968.105 Amended; introductory text revised....5216
Amended 8738
968.108 (f)(2) removed; (f)(3) redesignated as (f)(2)....8738
968.110 Introductory text and (a) revised; (b) and (h) removed 5216
(e)(3) amended; (i), (j) and (l) removed 8738
968.112 Added....8738
968.115 Revised 8740
968.120 Revised 8740
968.125 Added....8741
968.130 Added....8741
968.135 Added....8741
968.140 Redesignated from 968.240 8741
968.145 Added....8741
968.205—968.240 (Subpart B) Revised 8741
968.235 Regulation at 59 FR 31523 confirmed....**35692**
968.240 Redesignated as 968.140 8741
968.301—968.345 (Subpart C) Heading revised 8744
968.301 Removed 8744
968.305 Amended....8744
968.310 Removed; new 968.310 redesignated from 968.315; new heading revised; new (a)(1), (b)(1) and (c)(5) amended; new (d) removed....8744
968.312 Redesignated as 968.104 8738
968.315 Redesignated as 968.310; new 968.315 added 8744
968.320 Removed; new 968.320 redesignated from 968.325; new (a)(1)(i) and new (c) amended 8747

NOTE: **Boldface page numbers indicate 1995 changes.**

CHANGES APRIL 3, 1995 THROUGH MARCH 29, 1996

(b)(2) revised 8747
968.325 Redesignated from 968.330; new heading and new (e)(4) revised; new (a), (d) introductory text, (e)(8), (f), (g)(2)(ii), (h), (i)(1) and (j) amended....8748
Redesignated as 968.320 8747
968.330 Redesignated as 968.325; new 968.330 redesignated from 968.340; new (a) designated, heading and (b) removed 8748
968.335 Removed; new 968.335 redesignated from 968.345; new (a)(1)(i), (ii), (2)(i), (ii), (3)(i), (ii) and (iii) removed; new (d), (g), (j) and (k) amended 8748
Regulation at 59 FR 31523 confirmed 35692
968.340 Redesignated as 968.330 8748
968.345 Redesignated as 968.335 8748
968.401 Removed 8748
968.403 Removed 8748
968.405 Amended; introductory text revised....5216
Removed 8748
968.407 Removed 8748
968.410 Removed 8748
968.413 Removed 8748
982 Authority citation revised 34695
Authority citation revised 11119
982.1—982.5 (Subpart A) Added (effective date pending)....34695
Regulation at 60 FR 34695 eff. 10-2-95 45661
982.3 Amended (effective date pending)....34717
Regulation at 60 FR 34717 eff. 10-2-95 45661
Amended 9048
982.51—982.54 (Subpart B) Added (effective date pending)....34695
Regulation at 60 FR 34695 eff. 10-2-95 45661
982.52 OMB number....45661
982.53 OMB number....45661
982.54 OMB number....45661
982.101—982.103 (Subpart C) Added (effective date pending)....34695
Regulation at 60 FR 34695 eff. 10-2-95 45661
982.102 OMB number....45661
982.151—982.163 (Subpart D) Added (effective date pending)....34695
Regulation at 60 FR 34695 eff. 10-2-95 45661
982.151 OMB number....45661
982.153 OMB number....45661
(b)(9) revised....13627
982.155 OMB number....45661
982.156 OMB number....45661
982.157 OMB number....45661
982.158 OMB number....45661
982.159 OMB number....45661
982.160 OMB number....45661
982.163 Corrected 43840
982.201 (f)(2) revised (effective date pending)....34717
Regulation at 60 FR 34717 eff. 10-2-95 45661
(a) amended....13627
982.202 (b)(1) and (d) amended (effective date pending)....34717
Regulation at 60 FR 34717 eff. 10-2-95 45661
(b)(4)(i) introductory text and (A) through (E) redesignated as (b)(4) introductory text and (i) through (v); (b)(4)(ii) removed 9048
982.203 (a)(1) amended; (a)(5) removed; (a)(6) and (7) redesignated as (a)(5) and (6)....9048
982.204 (a) amended (effective date pending)....34717
Regulation at 60 FR 34717 eff. 10-2-95 45661
982.206 (a)(2) and (b)(2) revised (effective date pending)....34717
OMB number....45661
Regulation at 60 FR 34717 eff. 10-2-95 45661
982.207 (d) revised 5667
Revised 9048
982.208 Removed 9048
982.209 Removed 9048
982.210 Removed 9048
982.211 Removed 9048
982.212 Removed 9048
982.213 Removed 9048
982.301—982.315 (Subpart G) Added (effective date pending)....34695
Regulation at 60 FR 34695 eff. 10-2-95 45661
982.301 OMB number....45661
982.302 OMB number....45661

NOTE: **Boldface page numbers indicate 1995 changes.**

CHANGES APRIL 3, 1995 THROUGH MARCH 29, 1996

TITLE 24 Chapter IX—Con.

982.303 OMB number 45661
982.304 OMB number 45661
982.305 OMB number 45661
982.307 OMB number 45661
982.310 OMB number 45661
982.351—982.355 (Subpart H) Added (effective date pending) **34695**
Regulation at 60 FR 34695 eff. 10–2–95 45661
982.352 OMB number 45661
982.401—982.406 (Subpart I) Added (effective date pending) **34695**
Regulation at 60 FR 34695 eff. 10–2–95 45661
982.403 OMB number 45661
982.404 OMB number 45661
982.406 OMB number 45661
982.451—982.457 (Subpart J) Added (effective date pending) **34695**
Regulation at 60 FR 34695 eff. 10–2–95 45661
982.452 OMB number 45661
982.455 OMB number 45661
982.551—982.555 (Subpart L) Added (effective date pending) **34695**
Regulation at 60 FR 34695 eff. 10–2–95 45661
982.551 OMB number 45661
(b)(3) amended 11119
(b)(1) revised 13627
982.552 OMB number 45661
(e) revised 13627
982.554 OMB number 45661
(d) revised 13627
982.555 OMB number 45661
(g) revised 13627
983 Added (effective date pending) **34717**
Regulation at 60 FR 34717 eff. 10–2–95 45661
983.3 OMB number 45661
983.12 OMB number 45661
983.51 OMB number 45661
983.52 OMB number 45661
983.54 OMB number 45661
983.55 OMB number 45661
983.57 OMB number 45661
983.103 OMB number 45661
983.104 OMB number 45661
983.151 OMB number 45661
983.202 OMB number 45661
983.203 OMB number 45661
983.205 OMB number 45661
(b)(3) amended 11119
983.207 OMB number 45661
984 Revised 8815
990.102 Amended **57305**
Amended 7590
990.104 (b) revised **57305**
(b) amended 7591
990.108 (b) revised 7591
990.109 (b)(3) revised; OMB number 7591
990.117 Revised (OMB number) 7592
990.118 Removed 7592
990.119 Revised 7592
990.121 Added 7592
999 Removed 5216

Chapter X—Office of Assistant Secretary for Housing—Federal Housing Commissioner, Department of Housing and Urban Development (Interstate Land Sales Registration Program) (Parts 1700—1799)

1700 Removed 13597
1710 Order **42436**
Authority citation revised 13597
1710.1 Revised 13597
1710.2 Removed 13597
1710.5 Revised 13597
1710.501 Removed 13597
1710.502 Removed 13597
1710 Appendix A removed 13597
1715 Authority citation revised 13597
1715.1 Revised 13597
1715.2 Revised 13597
1715.3 Removed 13598
1715.4 Revised 13598
1715.5 Revised 13598
1715.15 Revised 13598
1715.27 Revised 13598
1720 Authority citation revised 10442
1720.10 Revised 10442
1720.45—1720.95 (Subpart C) Removed 10442
1730 Removed **47263**

Chapter XI—Solar Energy and Energy Conservation Bank, Department of Housing and Urban Development (Parts 1800—1899)

Chapter XI Removed 5216

NOTE: **Boldface page numbers indicate 1995 changes.**

CHANGES APRIL 3, 1995 THROUGH MARCH 29, 1996

1800 Removed **42763**
1895 Removed **42763**

Chapter XV—Mortgage Insurance and Loan Programs under the Emergency Homeowners' Relief Act, Department of Housing and Urban Development (Parts 2700—2799)

Chapter XV Removed 5216
2700 Removed **42763**

Chapter XX—Office of Assistant Secretary for Housing—Federal Housing Commissioner, Department of Housing and Urban Development (Parts 3200—3899)

3280 Authority citation revised 5216
3280.2 Amended 5216
3282 Authority citation revised 5216
3282.1 (b) added 10442
3282.2 Removed 10859
3282.3 Removed 10859
3282.4 Removed 10859
3282.5 Removed 10859
3282.7 Introductory text revised; (k), (p) and (ee) removed; (l) through (o), (q) through (dd) and (ff) through (oo) redesignated as (k) through (n), (p) through (cc) and (ee) through (nn) 5216
(ll) removed 10859
3282.9 (a) revised 10859
3282.11 (b) revised 10859
3282.53 Revised 10860
3282.54 (d) removed; (e) redesignated as (d) 10860
3282.101 Revised 10860
3282.102 Removed 10860
3282.103 Removed 10860
3282.104 Removed 10860
3282.105 Removed 10860
3282.106 Removed 10860
3282.107 Removed 10860
3282.108 Removed 10860
3282.109 Removed 10860
3282.110 Removed 10860
3282.112 Removed 10860
3282.113 Revised 10860
3282.151 (a) revised; (c) removed; (d) and (e) redesignated as (c) and (d) 10442
3282.155 Revised 10442
3282.205 (a), (c) and (d) revised 10860
3282.206 (b) amended; (c) revised 10860
3282.207 Revised 10860
3282.302 (e) revised 10860
3282.352 (c) revised 10861
3282.353 (a)(6) and (7) amended; (a)(8) and (f) removed 10861
3282.355 (b) removed; (c) and (d) redesignated as (b) and (c) 10861
3282.361 (d) removed; (e) redesignated as (d) 10861
3282.362 (b)(5) removed; (c)(2)(i)(B), (C) and (ii) introductory text revised 10861
3283 Removed 10861
3500 Announcement **16985**
Authority citation revised 10442
3500.1 Revised 13233
3500.2 Revised 13233
3500.3 Revised 13235
3500.4 Revised 13235
3500.5 Revised 13235
3500.6 Revised 13236
3500.7 Revised (OMB number) 13236
3500.8 (c)(1) amended **24735**
Revised (OMB number) 13237
3500.9 Revised (OMB number) 13238
3500.10 Revised (OMB number) 13238
3500.11 Revised 13239
3500.12 Revised 13239
3500.13 Revised 13239
3500.14 Revised 13239
3500.15 Revised 13240
3500.16 Revised 13240
3500.17 (o) added **24735**
Revised (OMB number) 13240
3500.18 Revised 13247
3500.19 (e) added 10442
Revised 13247
3500.20 Removed 10442
3500.21 Revised (OMB number) 13248
3500 Appendixes A and G–2 amended; Appendixes G–1, I–1, I–2, I–5 and I–6 revised; **24735**
Appendixes A and B amended 13251
Appendix MS–2 Revised 13252
3800 Added 10441

Proposed Rules:

0 ..... **34420**

NOTE: **Boldface page numbers indicate 1995 changes.**

CHANGES APRIL 3, 1995 THROUGH MARCH 29, 1996

TITLE 24 *Proposed Rules:—Con.*

10 27058
29 17968
58 49466
92 36012
120 19191
203 2644
206 32630
221 2644
234 32630
570 56104
811 19695
882 ..... **51658, 54979**
888 42290
900—999 (Ch. IX) 21058
950 ..... **24597, 37294**
965 49480
966 27058
990 ..... **24597, 37294**
3500 ..... **47650, 54794, 63008**
..... 6334

TITLE 25—INDIANS

Chapter I—Bureau of Indian Affairs, Department of the Interior (Parts 1—299)

11.100 (a) revised 10674
151 Authority citation revised **32878**
Technical correction **45528**
151.2 (a) revised **32879**
151.10 Heading and introductory text revised; (h) added **32879**
151.11 Redesignated as 151.12; new 151.11 added **32879**
Heading, (b) and (d) corrected **48894**
151.12 Redesignated as 151.13; new, 151.12 redesignated from 151.11 ..... **32879**
151.13 Redesignated as 151.14; new 151.13 redesignated from 151.12 ..... **32879**
151.14 Redesignated as 151.15; new 151.14 redesignated from 151.13 ..... **32879**
151.15 Redesignated from 151.14; new 151.15 revised **32879**
163 Revised **52260**
164 Removed **51723**
165 Removed **51724**
261 Removed **32896**

Proposed Rules:

1—299 (Ch. I) **20250, 34488, 38928, 47131**
1 ..... **37621**
63 ..... **45982**
161 ..... **55506**
301 ..... **37621**
900—999 (Ch. V) 2038
900 ..... **19387**
1000—1099 (Ch. VI) **37416**
..... 3623

TITLE 26—INTERNAL REVENUE

Chapter I—Internal Revenue Service, Department of the Treasury (Parts 1—799)

1 Authority citation amended **17218, 18743, 20898, 36679, 37581, 39649, 40078, 41004, 42787, 44275, 46507, 53128, 56119, 64322, 65548, 65557, 66094, 66136, 66498, 66730**
Technical correction **52077, 66083**
Authority citation amended 7, 267, 519, 4879, 10449, 11549
Technical correction 7991, 11550
Authority citation removed 9329
1.30–1 Added **39649**
1.32–1 Removed 515
1.61–2 (a)(1) amended; (b) revised **40076**
1.61–22T Removed **40077**
1.83–6 (a)(1) and (2) revised; (a)(5) added **36997**
1.103–12 Removed 515
1.108–3 Added **36680**
1.110–1 Removed 515
1.114–1 Removed 515
1.115–1 Removed 515
1.116–1 Removed 515
1.116–2 Removed 515
1.162–20 (c)(5) and (d) added **37573**
1.162–20T Removed **37573**
1.162–27 Added **65537**
(c)(3)(ii)(A), (e)(4)(i) and (5) corrected 4350
1.162–28 Added **37573**
1.162–29 Added **37575**
1.167(a)–11 (d)(3)(v)(*b*) amended **36679**
(d)(3)(v)(*e*) *Example 3* amended **36680**
1.167(c)–1 (a)(5) amended **36679**
1.170A–13 (f) added **53128**
1.170A–13T Removed **53128**
1.179A–1 Added **39651**
1.217–2 (g)(6) added **40077**
1.217–2T Removed **40077**
1.263A–1 (j)(1)(ii)(B) amended **36680**

NOTE: **Boldface page numbers indicate 1995 changes.**

CHANGES APRIL 3, 1995 THROUGH MARCH 29, 1996

1.263A–1T (b)(2)(vi)(B), (e)(1)(ii) and (iii)(A) *Example* amended 36679
1.263A–7T Corrected 13762
1.263A–9 (f)(3) *Example 3* amended 47053
1.267(f)–1 Revised 36680
(k) amended 10449
1.267(f)–1T Removed 36683
1.267(f)–2T Removed 36683
1.267(f)–3 Removed 36683
1.274–2 (a)(2)(ii), (3)(iii), (e) heading, (1) and (3)(ii) revised; (a)(2)(iii) added 36994
1.274–5T (c)(6)(iii) amended 36995
1.305–3 (e) *Examples 1* through *15* amended; *Example 15* revised 66136
1.305–5 (d) *Examples 1* through *9* amended; (b) and (d) *Examples 4, 5* and *7* revised; (d) *Examples 8* and *9* redesignated as (d) *Examples 9* and *10*; new (d) *Example 8* and (e) added 66136
1.305–7 (a) amended 66138
1.337(d)–1 (a)(5) *Example 8* amended 36679
1.337(d)–2 (g)(1) amended 36679
1.338–0 Amended 54944
1.338–2 (c)(3) added 54944
1.338–4 (f)(4) *Example 2* amended 36679
1.341–7 (e)(10) amended 36679
1.358–2(d) Removed 66079
1.358–6 Added 66079
(c)(4) *Example 2* corrected 11547
1.367(a)–7T Removed 515
1.367(a)3–T (a), (c) through (f), (g)(1) and (h)(1) revised; eff. 4–17–96 66743
1.383–1A Undesignated center heading and section removed 515
1.383–2A Removed 515
1.383–3A Removed 515
1.401–12 (n) redesignated as 1.408(e); authority citation removed 65549
1.401–12T Removed 65549
1.401(e)–5 (a) amended 21435
1.401(f)–1 (b)(1)(ii) and (d)(1) amended 65549
(d)(1) corrected 11307
1.401(k)–1 (h)(4)(ii) revised 25140
1.401(a)(31)–1 Added 49204
1.401(a)(31)–1T Removed 49204
1.402(c)–2 Added 49208
1.402(c)–2T Removed 49204
1.402(f)–1 Revised 49213
1.402(f)–2T Removed 49204
1.403(b)–2 Added 49214
1.403(b)–2T Removed 49204
1.408–2 (e) redesignated from 1.401–12(n); (b)(2)(ii), new (e)(1) and new (9) removed; (b)(2)(iii) and new (e)(2) through (8) redesignated as (b)(2)(ii) and (e)(1) through (7); new (e)(5)(ii)(A) redesignated as (e)(5)(ii)(E); (b)(2)(i), new (e)(1), (2)(iv), (5)(ii)(C)(*2*), (iii)(B), (v)(A), (vi), (viii), (6)(i)(A), (iii)(C), (iv) and (v)(B) amended; (e)(5)(ii)(A) and (D) added 65549
(e)(1), (5)(ii)(A), (D) introductory text, *Example*, (viii), (6)(i)(A) and (iv) corrected 11307
1.411(a)–11 (c)(2)(ii) revised; (c)(2)(iii) removed 49221
1.411(a)–11T Added 49221
1.411(d)–6T Added 64322
1.417(e)–1 (d) revised 17219
(b)(3) revised 49221
1.417(e)–1T Added 17219
(b) added 49221
1.446–1 (e)(3) revised 40078
1.446–4 (e)(9) added 519
1.460–0 Amended 36683
1.460–4 Heading revised; (j) added 36684
1.461–0 Amended 18743
1.461–4 (k)(1), (m)(1)(i), (ii), (iii) and (2)(ii) revised 18743
1.461–5 (d)(1), (2)(i) and (ii) revised 18743
1.461–7T Removed 18744
1.469–0 Amended 36684, 66498
1.469–1 (c)(8), (h)(1), (2) and (6) added 36684
1.469–1T (c)(8), (h)(1), (2) and (6) removed 36685
1.469–4 (e)(1), (2) and (h) revised 66499
1.469–9 Revised 66499
1.469–11 (a)(2) amended; (b)(2)(i) heading and (ii) removed; (a)(3), (b)(2)(i) and (3) redesignated as (a)(4), (b)(2) and (4); (b)(2) heading revised;

NOTE: Boldface page numbers indicate 1995 changes.

CHANGES APRIL 3, 1995 THROUGH MARCH 29, 1996

TITLE 26 Chapter I—Con.

new (a)(3) and new (b)(3) added **66501**
1.481–1 (a)(2) and (c)(1) amended; (c)(2), (3), (4) and (d) revised; (c)(6), (7) and (e) removed **40078**
1.481–2 (a), (b) introductory text, (c)(1), (2), (3) introductory text, (6) and (d) amended; (c)(4) revised **40078**
1.481–3 Amended **40079**
1.481–4 Removed; new 1.481–4 redesignated from 1.481–5 and revised **40079**
1.481–5 Redesignated as 1.481–4; new 1.481–5 added **40079**
1.481–6 Removed **40079**
1.482–0 Amended **65557**
Corrected 7157
1.482–7 Added **65557**
1.482–7T Removed **65566**
1.508–1 (a)(3)(i) introductory text and (*a*) revised **65552**
1.597–1 Added **66094**
1.597–2 Added **66095**
(d)(4)(iv) corrected 12135
1.597–3 Added **66097**
1.597–4 Added **66098**
1.597–5 Added **66101**
1.597–6 Added **66103**
1.597–7 Added **66104**
1.671–4 Revised **66087**
1.701–2 (a)(3) and (f) introductory text amended; (d) *Examples 5* and *6* removed; (d) *Examples 7* through *13* and (h) redesignated as (d) *Examples 5* through *11* and (i); new (h) added **18741**
1.704–4 Added **66730**
1.737–1 Added **66733**
1.737–2 Added **66735**
1.737–3 Added **66736**
(e) corrected 7214
1.737–4 Added **66738**
1.737–5 Added **66739**
1.804–1 Removed 516
1.804–2 Removed 516
1.805–1 Removed 516
1.805–2 Removed 516
1.805–3 Removed 516
1.805–4 Removed 516
1.805–5 Removed 516
1.805–6 Removed 516
1.805–7 Removed 516
1.805–8 Removed 516
1.820–1 Removed 516
1.820–2 Removed 516
1.820–3 Removed 516
1.824–1 Removed 516
1.824–2 Removed 516
1.824–3 Removed 516
1.860A–0 Amended **42787**
1.860A–1 (b)(4) added **42787**
1.860G–1 (a)(2)(v) redesignated as (a)(2)(vi); new (a)(2)(v) added; (a)(3)(i) revised **42787**
1.860G–1T Removed **42787**
1.861–8 (e)(2) correctly revised; CFR correction **36669**
(e)(3) revised; (g) *Examples 3* through *16* and *23* removed **66503**
1.861–8T (d)(2)(i) concluding text amended **36679**
1.861–9T (g)(2)(iv) heading amended **36679**
(e)(7)(i) and (ii) heading removed; (e)(7)(ii) redesignated as (e)(7); eff. 6–6–96 9329
1.861–17 Added **66503**
1.863–1 (d) added **44275**
1.864–4 (c)(2)(iii) and (iv) redesignated as (c)(2)(iv) and (v); (c)(2)(ii) and new (v) introductory text revised; new (c)(2)(iii) and (7) added; new (c)(2)(v) *Examples 2, 3* and *4* removed; new (c)(2)(v) *Example 5* redesignated as (c)(2)(v) *Example 2*; (c)(2)(i), new (v) *Example 2* and (6)(i) amended; eff. 6–6–96 9337
1.871–1 (b)(7) added **41004**
1.871–12 (d) heading and introductory text revised; (d) *Example 1* removed; (d) *Example 2* redesignated as (d) *Example*; eff. 6–6–96 9338
1.881–0 Added **41004**
1.881–3 Added **41005**
(e) *Example 25* corrected **55312**
1.881–4 Added **41014**
1.882–0 Added; eff. 6–6–96 9329
1.882–5 Revised; eff. 6–6–96 9329
1.884–0 Amended; eff. 6–6–96 9338
1.884–1 (c)(2), (d)(2)(xi) *Examples 2, 3, 4*, (6)(v) and (e)(2) redesignated as (c)(2)(i), (d)(2)(xi) *Examples 3, 4, 5*, (6)(vi) and (e)(2)(i); new (c)(2)(i) heading, new (ii), new (d)(2)(xi)*Example 2*, (4), new (6)(v), new (e)(2) heading, (ii)

NOTE: **Boldface page numbers indicate 1995 changes.**

CHANGES APRIL 3, 1995 THROUGH MARCH 29, 1996

and (i)(4) added; (d)(3), (5)(iii) and (e)(3)(ii) revised; (d)(6)(iii), new (e)(2)(i), (5) *Examples 1* and *2* amended; eff. 6–6–96 9338
1.884–2 Added; eff. 6–6–96 9341
1.884–2T (a)(2)(ii) and (c)(2)(iii) revised; (a)(5) redesignated as (a)(6); new (a)(5) added; eff. 6–6–96 9341
1.884–4 (a)(2)(iii) revised; (b)(1), (2) and (4) removed; (e) redesignated as (e)(1); (a)(1), (2)(i)(A), (4) *Examples 1, 2*, (b)(3)(i), (ii) introductory text, (iii) heading, introductory text, (5)(i), (ii) *Example*, (6) heading, (i), (ii), (iv) *Example 1*, (c)(1)(iv) *Examples 1, 2*, (2)(i), (4) *Example* and new (e)(1) amended; new (e)(1) heading and (2) added; eff. 6–6–96 9341
Corrected 12135
1.884–5 (e)(4)(ii) and (g) revised; eff. 6–6–96 9343
1.897–1 (f)(1)(iii) amended; (f)(2)(i) revised; eff. 6–6–96 9343
1.904–0 Amended **56119**
1.904(i)–1 Added **56119**
1.907–0 Introductory text revised; amended 516
1.907(a)–0A Undesignated center heading and section removed 516
1.907(a)–1A Removed 516
1.907(b)–1A Removed 516
1.907(b)–2A Removed 516
1.907(c)–1A Removed 516
1.907(c)–2A Removed 516
1.907(c)–3A Removed 516
1.907(d)–1A Removed 516
1.907(e)–1 Removed 516
1.907(e)–1A Removed 516
1.907(f)–1A Removed 516
1.952–3 Removed **46508**
1.954–0 Added **46508**
Corrected **62024**
1.954–0T Redesignated as 4.954–0 ..... **46530**
1.954–1 Added **46509**
(d)(7)(i) *Example 1* corrected **62024**
(d)(7)(i) *Examples 1* through *4*, (ii) *Examples 1* and *2* and (f)(2)(iv) corrected **62025**
1.954–1T Redesignated as 4.954–1 ..... **46530**
1.954–2 Added **46517**
(g)(3)(ii) corrected **58731**
(b)(4)(x) correctly revised; (d)(1)(i), (3) *Example 1*, (e)(2)(ii) introductory text, (f)(2)(iii)(A), (B), (C), (E), (g)(2)(ii)(A), (3)(iv) *Example*, (h)(2)(i)(A), (G) and (4)(iv) *Examples 1* and *2* corrected **62025**
(h)(4)(iv) *Examples 5* and *6* and (6) *Examples 3* and *4* corrected; (h)(6) *Example 1* correctly revised **62026**
1.954–2T Redesignated as 4.954–2 ..... **46530**
1.954A–1 Removed **46530**
1.954A–2 Removed **46530**
1.957–1 (a), (c) *Examples 8* through *10* and (d) added **46529**
(a)(2) corrected **62026**
1.957–1T Removed **46530**
1.995–7 Removed 516
1.1015–5 (a) heading and (b) heading revised; (c) redesignated as (d); new (c) added **43537**
1.1032–2 Added **66081**
1.1221–2 (d), (e)(5), (f)(3), (g)(4), (5) and (6) added 519
(d)(2)(iv) corrected 11547
1.1244(e)–1 Heading and (b) revised; (a)(1) amended **20898**
1.1258–1 Added **66084**
1.1301–0 Undesignated center heading and section removed 516
1.1301–1 Removed 516
1.1302–1 Removed 516
1.1302–2 Removed 516
1.1302–3 Removed 516
1.1303–1 Removed 516
1.1304–1 Removed 516
1.1304–2 Removed 516
1.1304–3 Removed 516
1.1304–4 Removed 516
1.1304–5 Removed 516
1.1304–6 Removed 516
1.1361–0 Revised **37581**
1.1361–1 (a) and (c) through (k) added **37581**
Heading, (j)(2)(ii), (4) and (k)(1) corrected **49976**
(k)(1) *Example* corrected **58234**
(k)(1) corrected 2869

NOTE: **Boldface page numbers indicate 1995 changes.**

CHANGES APRIL 3, 1995 THROUGH MARCH 29, 1996

TITLE 26 Chapter I—Con.

1.1441–3 (j) added; OMB number **41014**
1.1441–7 (d) added; OMB number **41014**
(d)(2)(ii) *Example 4* corrected....**55312**
1.1445–1 Heading and (g)(10) revised **66076**
1.1445–5 (c)(1)(iii)(A) and (d)(1) amended; (c)(1)(iii)(B) removed; (c)(1)(iii)(C) redesignated as (c)(1)(iii)(B); (c)(1)(ii), new (iii)(B), (iv) and (3)(ii) revised....**66076**
(c)(1)(iii)(B) table corrected 7157
1.1445–8 (c)(2)(i) revised....**66077**
1.1502–3 (a)(2) amended **36679**
1.1502–4 (j) *Example 1* amended....**36679**
1.1502–9 (f) *Example 6* amended....**36679**
1.1502–12 (a) and (g)(2) amended **36679**
1.1502–13 Revised....**36685**
(f)(6) added....10449
(g)(2)(i)(B) amended....10450
1.1502–13T Added (temporary)....**36670**
Removed **36708**
1.1502–14 Removed....**36708**
1.1502–14T Removed....**36708**
1.1502–17 (c) redesignated as (d); new (d) *Example* redesignated as (d) *Example 1*; (b), new (a) heading and introductory text revised; new (c), (d) *Examples 2, 3* and (e) added; new (d) *Example 1* amended....**36708**
1.1502–18 (f) heading revised; (g) added **36709**
1.1502–20 (a)(5) *Example 6*, (b)(6) *Examples 5, 7*, (c)(4) *Example 3* and (h)(1) amended; (c)(4) *Example 9* added; (e)(3) *Examples 2* and *8* removed; (e)(3) *Examples 3* through *7* redesignated as (e)(3) *Example 2* through *Example 6*....**36709**
1.1502–22 (a)(3) and (5) *Example* amended **36679**
1.1502–26 (b) amended **36679**
(b) revised....**36710**
1.1502–30 Added....**66082**
1.1502–33 (c)(2) revised **36710**
1.1502–47 (e)(4)(iii) and (iv) *Example 4* amended....**36679**
(e)(4) *Example 4*, (f)(3) and (r) amended **36680**
1.1502–79 (f) removed....**36710**
1.1502–80 (e) and (f) added....**36710**
1.1503–2 (d)(4) *Example 1* amended **36680**
1.1552–1 (a)(2)(ii)(c) amended....**36680**
1.6012–3 (a)(9) revised....**66090**
1.6033–2 (g)(1)(i) and (vii) revised; (g)(5) removed; (h), (i) and (j) redesignated as (i), (j) and (k); new (h) added **65552**
1.6038A–7 (b)(5) and (c)(2)(vii) added **41015**
1.6042–4 Revised **66110**
1.6044–5 Revised **66111**
1.6049–6 Heading revised; (a), (b)(1)(ii) and (2)(ii) amended; (e) added; authority citation removed....**66111**
(a) corrected....11307
1.6050I–0 Added 7
1.6050I–0T Removed 7
1.6050I–2 Added 7
1.6050I–2T Removed 7
1.6050N–1 Added **66111**
1.6050P–0 Added; eff. 12–26–96 268
1.6050P–0T Removed; eff. 12–26–96 271
1.6050P–1 Added; eff. 12–26–96 268
1.6050P–1T Removed; eff. 12–26–96 271
1.6081–4 (a) revised 261
1.6081–4T Added....261
1.6091–2 (g) added....**62210**
1.6302–4T Added 11549
1.6662–0 Amended....**45663**
Amended 4879
1.6662–1 Amended....**45664**
1.6662–2 (d) heading revised; (d) redesignated as (d)(1); new (d)(1) amended; (d)(2) and (3) added **45664**
1.6662–3 (a) amended; (b)(3), (c)(1) and (2) revised....**45664**
1.6662–4 (d)(2) removed; (e)(2), (g)(1), (4) and (5) revised....**45665**
1.6662–5T Revised 4879
1.6662–6 Added 4880
1.6662–6T Removed 4885
1.6662–7 Added....**45665**
1.6662–7T Removed....**45666**
1.6664–0 Amended....**45666**
Introductory text amended 4885
1.6664–1 (b) revised **45666**
1.6664–4 (c), (d) and (e) redesignated as (d), (f) and (g); (a), (b)(1), (2) introductory text, *Example* 1 and new (d) re-

NOTE: **Boldface page numbers indicate 1995 changes.**

CHANGES APRIL 3, 1995 THROUGH MARCH 29, 1996

vised; new (c) and new (e) added **45666**
1.6664–4T Revised 4885
1.6695–1T Added (temporary) **37589**
1.7520–3 (b) revised; (c) amended **63915**
1.7701(l)–1 Added **41015**
1.7704–1 Added **62029**
4 Added **46530**
4.954–0 Redesignated from 1.954–0T; heading, (a)(1) and (b) amended **46530**
4.954–1 Redesignated from 1.954–1T and heading amended **46530**
4.954–2 Redesignated from 1.954–2T and heading amended **46530**
18 Authority citation revised **37588**
18.0 Revised **37588**
18.1361–1 Removed **37588**
18.1366–5 Removed **37588**
18.1378–1 (b)(2)(i) and (ii) amended; (b)(3), (c) and (e) removed **37589**
20 Technical correction 7991
20.2035–1 Removed 516
20.2056–0 Amended **43538**
20.2056(d)–1 Redesignated as 20.2056(d)–2; new 20.2056(d)–1 added **43538**
20.2056(d)–2 Redesignated as 20.2056(d)–3; new 20.2056(d)–2 redesignated from 20.2056(d)–1 ..... **43538**
20.2056(d)–3 Redesignated from 20.2056(d)–2 ..... **43538**
20.2056A–0 Added **43538**
Amended **43538**
20.2056A–1 Added **43539**
20.2056A–2 Added **43540**
20.2056A–2T Added (temporary) **43557**
20.2056A–3 Added **43540**
20.2056A–4 Added **43541**
20.2056A–5 Added **43546**
20.2056A–6 Added **43547**
20.2056A–7 Added **43549**
20.2056A–8 Added **43549**
20.2056A–9 Added **43550**
20.2056A–10 Added **43550**
20.2056A–11 Added **43551**
20.2056A–12 Added **43551**
20.2056A–13 Added **43551**
20.2101–1 Revised **43551**
20.2102–1 (c) added **43552**
20.2106–1 (a)(3) revised; (b) amended; (c) removed **43552**
20.2106–2 (c) removed **43552**
20.7520–3 (b) revised; (c) amended **63916**
23 Removed 516
24 Removed 516
25 Authority citation revised **43552**
Technical correction 7991
25.2503–2 (a) amended; (f) added **43552**
25.2517–1 Removed 516
25.2522(c)–3 (c)(2)(i), (vi)(*a*), (vii)(*a*), (d)(2) introductory text and (iv) *Examples 1* through *4* amended **63919**
25.2523(i)–1 Added **43552**
25.2523(i)–2 Added **43553**
25.2523(i)–3 Added **43554**
25.2702–1 (c)(8) added **43554**
25.2702–3 (b)(1)(i) and (c)(1)(i) amended **66090**
25.7520–3 (b) revised; (c) amended **63919**
26 Revised **66903**
27 Removed 516
31 Authority citation amended **53510, 65238, 66112, 66141**
Technical correction 7214, 9639
31.3402(p)–1 (a) amended **49215**
31.3402(r)–1 Added **65238**
31.3402(r)–1T Removed **65238**
31.3405(c)–1 Added **49215**
31.3405(c)–1T Removed **49218**
31.3406–0 Revised **66112**
31.3406(a)–1 Added **66114**
31.3406(a)–2 Added **66114**
31.3406(a)–3 Added **66114**
31.3406(a)–4 Added **66115**
31.3406(c)–1 Added **66119**
31.3406(d)–1 Added **66123**
31.3406(d)–2 Added **66125**
31.3406(d)–3 Added **66125**
31.3406(d)–4 Added **66125**
(a)(3) and (b)(1)(iii) corrected 11307
(a)(4)(i) corrected 12135
31.3406(e)–1 Added **66127**
31.3406(f)–1 Added **66127**
31.3406(g)–1 Added **66128**
31.3406(g)–2 Added **66128**
31.3406(g)–3 Added **66129**
31.3406(h)–1 Added **66130**
(d), (e) and (f) corrected; (d)(1) correctly designated 12135
31.3406(h)–2 Added **66130**
(b)(2)(i) corrected 11307
31.3406(h)–3 Added **66131**
31.3406(i)–1 Added **66133**

NOTE: **Boldface page numbers indicate 1995 changes.**

CHANGES APRIL 3, 1995 THROUGH MARCH 29, 1996

TITLE 26 Chapter I—Con.

31.3406(b)(2)–1 Added **66115**
31.3406(b)(2)–2 Added **66115**
(d) corrected 12135
31.3406(b)(2)–3 Added **66116**
31.3406(b)(2)–4 Added **66117**
31.3406(b)(2)–5 Added **66117**
31.3406(b)(3)–1 Added **66117**
31.3406(b)(3)–2 Added **66118**
31.3406(b)(3)–3 Added **66119**
31.3406(b)(3)–4 Added **66119**
31.3406(b)(4)–1 Added **66119**
31.3505–1 (b)(1), (2) *Examples 1* and *2*, (d)(1) and (2)(iii) amended; (d)(3) and (g) added **39110**
31.6011(a)–4 (b) revised **53510**
31.6011(a)–4T Added **53511**
31.6011(a)–5 (a)(1) amended; authority citation removed **66133**
31.6011(a)–6 (a)(1) amended **66133**
31.6051–1 (d)(1) redesignated as (d)(1)(i); new (d)(1)(ii) added; (d)(2) revised; eff. 1–1–97 ..... **66141**
31.6051–2 (c) amended; eff. 1–1–97 ..... **66141**
31.6051–4 Added **66133**
31.6071(a)–1 (a)(3)(i) removed; (a)(3)(ii) redesignated as (a)(3)(i); new (a)(3)(ii) added; eff. 1–1–97 ..... **66141**
31.6081(a)–1 (a)(3) revised; eff. 1–1–97 ..... **66142**
31.6302–1T (h)(1)(ii)(A) redesignated as (h)(1)(ii)(A)(*1*); new (h)(1)(ii)(A)(*1*) amended; (h)(1)(ii)(A)(*2*) added; (h)(2), (3), (7) and (8) revised 11549
31.6413(a)–3 Added **66133**
33 Removed 516
35a Authority citation amended **66134**
Authority citation corrected 11308
35a.3406–2 Removed **66134**
Reinstated; (l) correctly added 11308
35a.9999–0T Added **66134**
38 Removed 516
40 Technical correction **54803**
Authority citation amended 10452
40.6011(a)–1 (b) existing text redesignated as (b)(1); new (b)(1) heading and (2) added 10452
40.6011(a)–3T Removed 10453
40.6302(c)–0 Removed **40081**
40.6302(c)–1 (e)(4) added **40081**
40.6302(c)–5T Added **44759**
42 Removed 10453
48 Authority citation amended **40081**
Authority citation amended 10453
48.0–1 Amended 10453
48.4041–0 Added 10453
48.4041–0T Removed 10453
48.4041–1 Removed 10453
48.4041–2 Removed 10453
48.4041–2T Removed 10453
48.4041–8 (f)(1) introductory text and (i) revised; (f)(1)(ii) redesignated as (f)(1)(iii); new (f)(1)(ii) added; (f)(2) amended **40081**
48.4041–15 Transfered to Subpart F 10453
48.4041–16 Transfered to Subpart F 10453
48.4041–17 Transfered to Subpart F 10453
48.4041–18 Transfered to Subpart F 10453
48.4041–19 Transfered to Subpart F 10453
48.4041–20 Transfered to Subpart F 10453
48.4041–21 Revised **40082**
(c)(4) corrected **50245**
Transfered to Subpart F; (c)(1) amended 10453
48.4042–1 Heading revised 10453
(b) and (e) revised; (f)(1) amended; (g)(25) and (26) redesignated as (g)(26) and (27); new (g)(27) added 10453
48.4061(a)–1—48.4102–1 (Subpart H) Heading revised 10453
48.4064–1 (e)(2) amended 10453
48.4081–0 Removed **40082**
Undesignated center heading revised 10453
48.4081–1 Revised 10453
48.4081–2 Revised 10455
48.4081–3 (b)(1) revised **40082**
Revised 10455
48.4081–4 Heading and (c)(3) revised; (a), (b)(1)(i), (ii), (2)(i), (c)(1), (2), (d), (e)(2), (3) and (f) amended; (c)(4) removed 10457
48.4081–5 Heading revised; (a), (b)(1) introductory text, (2), (3) and (c) amended 10457
48.4081–6 Revised **40082**

NOTE: **Boldface page numbers indicate 1995 changes.**

CHANGES APRIL 3, 1995 THROUGH MARCH 29, 1996

Heading revised 10457
48.4081–7 Heading, (b)(4), (c)(1), (3), (d) and (g) revised; (a), (b), (c)(2), (4)(i)(A), (B), (ii)(A), (B), (iii), (iv)(A), (B) and (f) *Example 1* amended; (c)(5) removed **40085**
(c)(2) and (4)(i)(A) amended 10457
48.4081–8 Revised 10457
48.4081–10T Removed 10457
48.4081–11T Removed 10457
48.4081–12T Removed 10457
48.4082–1 Revised 10457
48.4082–2 Added 10457
48.4082–2T Removed 10457
48.4082–3 Added 10458
48.4082–3T Removed 10457
48.4082–4 Added 10458
48.4082–4T Removed 10457
48.4083 Removed 10457
48.4083–1 Added 10458
48.4101–1—48.4102–1 Undesignated center heading removed 10459
48.4101–1 Revised 10459
48.4101–2 Revised 10462
48.4101–2T Removed 10462
48.4101–3 Added **40086**
Removed 10462
48.4101–3T Removed 10462
48.4101–4T Removed 10462
48.4102–1 (a) revised; (b)(1) and (2) amended 10462
48.4221 Removed 10462
48.4221–1 (a) and (b)(2)(v) revised; (b)(2)(iv) amended; (b)(2)(vi) through (xii) and (3) removed; (b)(4) and (5) redesignated as (b)(3) and (4) 10462
48.4221–2 (a)(1) amended; (a)(2) removed; (a)(3) redesignated as (a)(2); (b) revised 10463
48.4221–5 (c)(1) and (d) amended 10463
48.4221–8 Removed; new 48.4221–8 redesignated from 48.4221–11 10463
48.4221–9 Removed 10463
48.4221–10 Removed 10463
48.4221–11 Redesignated as 48.4221–8 10463
48.4221–12 Removed 10463
48.4222(a)–1 (a) and (b) revised 10463
48.4222(b)–1 (a) revised 10463
48.4222(d)–1 (a), (b), (c), (e) and (f) removed; (d) and (g) redesignated as (a) and (b) 10463
48.6206–1 Removed 10463
48.6416(g)–1 Removed 10463
48.6416(b)(2)–2 (g) through (k) removed 10463
48.6421–3 (d)(2) amended 10463
48.6424–0 Removed 10463
48.6424–1 Removed 10463
48.6424–2 Removed 10463
48.6424–3 Removed 10463
48.6424–4 Removed 10463
48.6424–5 Removed 10463
48.6424–6 Removed 10463
48.6427–3 (d)(2) amended 10464
48.6427–7 (g)(4) amended 10464
48.6427–8 Added 10464
48.6427–8T Removed 10465
48.6427–9 Added 10464
48.6427–9T Removed 10465
48.6675–1 Removed 10465
48.6714–1 Added 10465
52 Authority citation amended **52849**
52.4681–0 Removed **52849**
52.4681–1 (a)(3)(ii), (c)(7)(iii)(A) and (d)(3) revised **52849**
52.4682–1 (a), (b)(2)(ii) introductory text, (f) and (g) revised; (b)(2)(iv), (v), (h) and (j) added **52849**
52.4682–2 (a)(1)(iii), (iv), (b)(3), (4), (d)(4) and (5) added; (a)(2), (b)(1)(i) and (2)(i) amended; (d) heading and (1)(i) revised **52850**
52.4682–4 (b)(2) introductory text removed; (b)(2)(i)(B)(*1*) and (d)(1)(i) amended; (e)(5) redesignated as (e)(6); (b)(2)(vi), (vii), (viii), (d)(4) and new (e)(5) added; (d)(1)(iv)(A)(*1*), (e)(4)(i) and new (6) *Example 5* revised **52852**
52.4682–5 Added **52853**
53.4941(d)–2 (f)(1) amended; (f)(3) revised; (f)(4) redesignated as (f)(9); new (f)(4) through (8) added **65568**
53.4955–1 Added **62210**
53.4963–1 (a), (b) and (c) amended **62212**
53.6011–1 (b) amended **62212**
53.6071–1 (e) added **62212**
53.6091–1 Heading revised; (d) added **62212**
301 Authority citation amended **37589, 40087, 66105**

NOTE: **Boldface page numbers indicate 1995 changes.**

CHANGES APRIL 3, 1995 THROUGH MARCH 29, 1996

TITLE 26 Chapter I—Con.

Technical correction 7214
301.6011–2 (c)(4)(i) revised; eff. 1–1–97.....**66142**
301.6061–1T Added (temporary).....**37589**
301.6109–1 (a)(2) revised.....**66090**
(a)(1) and (h) amended **66134**
301.6109–2 (c) through (g) revised; (h) added.....**51725**
(f)(2) corrected 1035
301.6211–1 (b) amended.....**62212**
301.6212–1 (c) amended.....**62212**
301.6213–1 (a)(2) and (e) amended **62212**
301.6311–1 (a)(1)(i) amended; (a)(2) and (b) revised; (a)(3) removed; (d) added **20899**
Corrected.....13763
301.6651–1 (c)(3) revised 262
301.6651–1T Added.....262
301.6676–1 Removed 516
301.6852–1 Added.....**62212**
301.6861–1 (g) amended **62212, 62213**
301.6863–1 (a)(1), (3), (4) and (b) amended **62213**
301.6863–2 (a) introductory text amended **62213**
301.6867–1 Added.....**39653**
301.6867–1T Removed **39654**
301.7409–1 Added.....**62213**
301.7422–1 (a) introductory text, (c) introductory text and (d) amended **62213**
301.7424–1 Removed 517
301.7425–4 (b)(3)(ii) amended **28720**
301.7507–1 (b)(4) added.....**66105**
301.7507–9 (d) amended.....**66105**
301.7514–1 (a)(2) through (7) redesignated as (a)(3) through (8); new (a)(2) added **54945**
301.7611–1 Amended.....**62213**
301.7701–3 (e) added.....**65566**
301.7701(i)–0 Added.....**40088**
301.7701(i)–1 Added.....**40088**
(c)(4)(ii) and (g)(3) corrected **49754**
301.7701(i)–2 Added.....**40091**
301.7701(i)–3 Added.....**40092**
301.7701(i)–4 Added.....**40092**
301.9100–7T (a)(1) table and (4)(i) table amended; (a)(4)(iii) revised **66926**
602 Technical correction.....**66083**
Technical correction 11550
602.101 (c) table amended (OMB numbers).....**18744, 20899, 36710, 36998, 37589, 40086, 41016, 43554, 43563, 46530, 49218, 49221, 52856, 53128, 53511, 64324, 65547, 65566, 66085, 66091, 66105, 66134, 66139, 66746, 66926**
(c) table amended (OMB numbers) 8, 262, 517, 522, 4885, 10466
(c) table amended (OMB numbers); eff. 6–6–96.....9343
(c) table amended (OMB numbers); eff. 12-22-96.....271
(c) table corrected (OMB number).....12135

Proposed Rules:

1 .....**17286, 17731, 18377, 18378, 19387, 19868, 20922, 21475, 21482, 21779, 26854, 27453, 30487, 31660, 35882, 36755, 37621, 38291, 39896, 39902, 40792, 40794, 40796, 42819, 43091, 46548, 47723, 49236, 62229, 63009, 63478, 64401, 66227, 66228, 66229, 66233, 66238, 66532, 66771**
.....28, 338, 552, 1545, 9377, 9659, 9660, 10489, 11083, 11595
18.....**35882**
20.....**43574**
31 .....**50508, 53561, 66243**
..... 2194, 2214, 11595
40.....**44788**
48.....10490, 10492
301.....**24811, 24813, 30211, 30487, 36756, 37621, 39903, 43091, 49356, 55228, 64402**
.....338, 9660, 10492
602.....10492

TITLE 27—ALCOHOL, TOBACCO PRODUCTS AND FIREARMS

Chapter I—Bureau of Alcohol, Tobacco and Firearms, Department of the Treasury (Parts 1—299)

4.23 Revised 538
4.23a Removed 539
4.28 Added.....539
4.34 (a) amended; (b)(1) revised; (b)(2), (3) and (4) redesignated as (b)(3), (4) and (5); new (b)(2) added.....539
4.91—4.93 (Subpart J) Added 539
5.23 (a)(3)(iii) revised; (c)(2) removed.....**67327**
6 Authority citation revised.....**20421**
6.1 Revised **20421**

NOTE: **Boldface page numbers indicate 1995 changes.**

CHANGES APRIL 3, 1995 THROUGH MARCH 29, 1996

6.4 (b) amended 20421
6.5 Added (OMB number) 20421
6.11 Amended 20421
6.25 Revised 20421
6.27 (a) revised 20421
6.31 Revised 20421
6.33 (a) revised 20421
6.41 Revised 20421
6.42 Revised 20421
6.43 Amended 20422
6.46 Removed 20422
6.47 Removed 20422
6.51 Revised 20422
6.61 Revised 20422
6.65 Revised 20422
6.67 Added 20422
6.71 Revised 20422
6.72 Revised 20422
6.81 Revised (OMB number) 20422
6.82 Removed 20422
6.83 Revised 20422
6.84 Revised 20423
6.85 Revised 20423
6.86 Removed 20423
6.87 Removed 20423
6.88 Revised 20423
6.89 Removed 20423
6.90 Removed 20423
6.91 Revised 20423
6.92 Revised 20423
6.93 Revised 20423
6.94 Amended 20423
6.96 (a) revised 20423
6.97 Removed 20423
6.98 Revised 20423
6.99 Revised 20424
6.100 Revised 20424
6.101 Revised 20424
6.102 Added 20424
6.151—6.153 (Subpart E) Added 20424
8 Authority citation revised 20425
8.1 Revised 20425
8.5 Added (OMB number) 20425
8.11 Amended 20425
8.23 Revised 20425
8.51—8.54 (Subpart D) Added 20425
9.149 Added 47061
9.151 Added 51899
10 Authority citation revised 20426
10.1 Revised 20426
10.4 (a)(1) amended 20426
10.5 Added (OMB number) 20426
10.11 Amended 20426
10.51—10.54 (Subpart D) Added 20427
11 Authority citation revised 20427
11.1 Revised 20427
11.5 Added 20427
11.11 Amended 20427
11.24 Added 20427
11.32 Revised 20427
11.34 Revised 20428
11.35 Revised 20428
19 Authority citation revised 33668
19.522 (a) amended 33668
19.523 (a) revised; (c) added 33668
24.246 Table corrected; CFR correction 38959
24.271 (b) revised; (c) added 33669
25.163 Amended 33669
25.164 (c) and (d) revised 33669
25.164a Added 33669
47.52 (c) removed; (d) and (e) redesignated as (c) and (d); (a) and new (d) revised 47866
53 Authority citation revised 33670
53.11 Amended 33670
53.21 (d) redesignated from 53.152(c) 33670
53.22 (a)(1) amended; (a)(3) added 33670
53.23 Added 33670
53.24 Added 33670
53.142 Heading, (a) introductory text, (4) and (b) revised 33671
53.151 (a)(2) amended; (a)(5) added; (b)(1) revised 33671
53.152 (c) redesignated as 53.21(d) 33670
53.157 Heading revised; note added 33671
53.158 (b)(2) and (3) amended 33671
53.159 Added 33671
55.1 (a) revised 17449
55.26 Heading and (b) revised; (c) added 17449
55.166 Amended 17449
70.306 (a) amended 33674
72.21 (c) revised 17449
72.27 Added 17449
178 Technical correction 19117
178.1 (a) revised 17450
178.11 Amended 17450
178.23 (b)(2) revised 17450
178.25a Added 17451
178.29a Added 17451
178.32 (a)(6), (7), (d)(6) and (7) revised; (a)(8) and (d)(8) added 17451
178.33 Revised 17451
178.39a Added (OMB number) 17451
178.40 Added (OMB number) 17451
178.40a Added (OMB number) 17452

NOTE: **Boldface page numbers indicate 1995 changes.**

CHANGES APRIL 3, 1995 THROUGH MARCH 29, 1996

TITLE 27 Chapter I—Con.

178.44 Revised 17452
178.45 Revised 17453
178.47 (a), (b) introductory text, (c) and (d) amended; (b)(6) added; OMB number 17453
178.52 Revised (OMB number) 17453
178.57 Existing text designated as (a); (b) and (c) added 17453
178.92 Heading and (a) revised; (c) added 17454
178.99 (c)(6) and (7) amended; (c)(8) added 17454
178.119 Added (OMB number) 17454
178.127 Amended 17455
178.129 (b) revised; (e) added; OMB number 17455
178.132 Added (OMB number) 17455
178.133 Added (OMB number) 17455
178.152 (a) revised 17455
178.153 Added 17456
178.171 Amended 17456
179.34 Amended; (e) added 17456
179.36 Amended 17456
179.42 Amended 17456
179.47 Amended 17456
179.50 Amended 17456
250.112 (b) and (d) revised; (c)(1) amended 33674
270.163 Revised 33675
270.164 Added 33675
270.165 (a) revised; (b) removed; (c) redesignated as (b) 33675
275.113 Revised 33675
275.114 (b) and (d) revised 33675
285.25 (c) revised; (f) amended; (g) added 33676

Proposed Rules:

1—299 (Ch. I) 18783
4 47506
..... 1545
5 ..... 47506, 58311
..... 1545, 2459
7 47506
..... 1545
9 ..... 27060, 66535
..... 706
13 47506
..... 1545
19 ..... 33664, 47506, 58311
..... 1545, 2459
24 ..... 33664, 58311
..... 2459
25 ..... 33664, 58311
..... 2459
53 ..... 18039, 33664
55 17494
70 ..... 33664, 58311
..... 2459
72 17494
178 17494
179 17494
250 ..... 33664, 58311
..... 2459
270 33664
275 33664
285 33664

NOTE: **Boldface page numbers indicate 1995 changes.**

CHANGES JULY 3, 1995 THROUGH MARCH 29, 1996

TITLE 28—JUDICIAL ADMINISTRATION

Chapter I—Department of Justice (Parts 0—199)

Page

0 Authority citation revised.....**35335**, 36711
0.77 (j) revised.....36711
0.100—0.104 (Subpart R) Appendix amended.....**46019**
0.116 Amended.....**53268**
0.137 Revised.....**35335**
0.138 Revised.....**35335**
0.157 Heading, (c) and (d) revised; (e) added.....**35335**
2.1 (h) revised.....**51350**
2.12 (a) amended.....**51350**
2.14 (a)(1)(ii), (2)(iv) and (b)(3) amended.....**51350**
2.17 (a) and (c)(2) amended.....13763
2.20 Paroling policy guidelines amended.....**40093**, 40271
2.23 Amended.....**51349**
2.27 Revised.....13763
2.29 (b) amended.....**51350**
2.40 (g) revised.....**51349**
2.59 Revised.....**40094**
2.60 (g) and (h) added; interim.....**40095**
(b) amended; (g) and (h) removed.....4351
16.97 (e) and (f) added.....6316
(g) and (h) added.....6317
(c) redesignated as (i); (i) amended; new (c) and (d) added.....6319
49 Revised; interim.....**44277**
Regulation at 60 FR 44277 confirmed.....2117
49.2 (a) corrected.....**61290**
49.3 Introductory text corrected.....**61290**
50 Authority citation revised.....13764
50.13 Removed.....13764
52 Heading revised.....8473
52.01 Revised.....8473
52.02 Amended.....8473
60 Authority citation revised.....**62734**
60.2 (p) and (q) added.....**62734**
60.3 (a)(18) added.....**62734**
70 Added.....**38242**
70.2 (ff) corrected.....**57931**
70.22 (h)(2) corrected.....**57931**
70.25 (e), (f) and (j) corrected.....**57931**
70.33 (b) correctly revised.....**57932**
70.36 (c) corrected.....**57932**
70.44 (c) corrected.....**57932**
70.51 (e) corrected.....**57932**
70.52 (a)(1)(iii) corrected.....**57932**
70.59 (b)(3) corrected.....**57932**
70.62 (d) corrected.....**57932**
70 Appendix A corrected.....**57932**
81 Added.....7706

Chapter V—Bureau of Prisons, Department of Justice (Parts 500—599)

501 Authority citation revised.....**53490**
501.2 Added; interim.....**53490**
540 Authority citation revised.....**65204**
540.17 Introductory text and (b) revised.....**65204**
540.100 (a) amended.....90
540.105 (c) removed.....90
541.46 (c) amended; (g) revised.....**46484**
541.48 (b) revised.....**46484**
541.49 (a) amended.....**46484**
541.50 (b)(2) revised.....**46485**
542 Revised.....88
545.11 (b) introductory text amended; (d)(3) removed.....91
545.20 (a) revised.....379
545.21 (d) through (g) redesignated as (e) through (h); (a), (c) and new (f) revised; new (d) added.....379
545.23 (a) and (b) revised.....379
545.24 (d) amended.....379
545.25 (a)(2) revised; (d) added.....379
545.26 (d), (e) introductory text and (1) revised.....379
545.28 Revised.....379
548 Authority citation revised.....**46486**
548.10—548.20 (Subpart B) Revised; interim.....**46486**
549.10—549.18 (Subpart A) Revised; interim.....**52279**
549.40—549.43 (Subpart C) Regulation at 57 FR 53820 confirmed.....**49444**
549.41 (b) revised.....**49444**
549.43 (b) revised.....**49444**
551.30—551.36 (Subpart D) Revised.....11275
551.37 Added; eff. 4-18-96 through 6-30-96.....11276
549.50—549.52 (Subpart D) Revised.....13322

Proposed Rules:

16.....**44788**, **51962**

NOTE: **Boldface page numbers indicate 1995 changes.**

CHANGES JULY 3, 1995 THROUGH MARCH 29, 1996

TITLE 28 *Proposed Rules:—Con.*

29 ..... **54459**
35 ..... **58462**
..... 4389
540 ..... 92, 5846
541 ..... **54922**
545 92
547 ..... **47648**
549 ..... **54288**
551 ..... **54289**

TITLE 29—LABOR

Subtitle A—Office of the Secretary of Labor (Parts 0—99)

1.1361–1 (k)(1) *Example 1* corrected **58234**
4.7 Removed **51727**
20 Regulation at 59 FR 47250 confirmed **41016**
20.101—20.111 (Subpart E) Regulation at 59 FR 47250 confirmed **41016**
20.105 Revised **41017**
20.106 (b) revised **41017**

Chapter I—National Labor Relations Board (Parts 100—199)

102 Comment and experimental periods extension 1281
102.11 Revised **56234**
102.14 Revised **56235**
102.35 Revised 6941
102.42 Revised 6942
102.45 (a) revised 6942
102.60 (a) revised **56235**
102.69 (a) revised **56235**
102.112 Revised **56235**
102.113 Revised **56236**
102.114 Revised **56236**
102.117 (d)(2)(i) and (iii)(A) revised 13765

Chapter II—Office of Labor-Management Programs, Department of Labor (Parts 200—299)

215 Revised **62969**
Regulation at 60 FR 62969 eff. date stayed 386
Regulation at 60 FR 62969 eff. date delayed to 1–29–96 2117

Chapter IV—Office of Labor-Management Standards, Department of Labor (Parts 400—499)

452.38 (a) amended **57178**

Chapter V—Wage and Hour Division, Department of Labor (Parts 500—899)

502 Removed **54804**
503 Removed **54804**
508.900 (b)(2)(i) and (d) amended; (e) revised **38958, 38959, 61210, 61211**
(b)(2)(i), (d) and (e) amended; interim **49753, 49754**
508.910 (b)(2)(i) and (e) amended; interim **38958, 38959, 49754**
(b)(2)(i) and (e) amended **61210, 61211**
508.940 (d)(1)(i)(B) amended; interim **38958**
(d)(1)(i)(B), (h)(1) and (3) amended; interim **38959, 49754**
(d)(1)(i)(B), (h)(1) and (2) amended **61210, 61211**
517 Removed **54805**
526 Removed **54805**
552 Authority citation revised **46766**
552.2 (b)(1) revised **46766**
552.100 (a)(1), (c) and (d) revised **46768**
552.101 (a) amended **46768**
552.104 (b) revised **46768**
552.105 (a) amended **46768**
697.1 (a)(1), (b)(1), (2)(ii), (iii), (c)(1), (d)(1), (e)(1), (f)(1), (g)(1), (h)(1), (i)(1), (j)(1), (k)(1), (l)(1), (m)(1) and (n)(1) revised **47485**
697.3 Revised **47485**
801.53 (a) revised **46531**

Chapter XIV—Equal Employment Opportunity Commission (Parts 1600—1699)

1600 Authority citation revised 7067
1600.101 Added; interim 7067
1600.735–101—1600.735–106 (Subpart A) Removed; interim 7067
1600.735–201—1600.735–206 (Subpart B) Removed; interim 7067
1600.735–301 (Subpart C) Removed; interim 7067

NOTE: **Boldface page numbers indicate 1995 changes.**

CHANGES JULY 3, 1995 THROUGH MARCH 29, 1996

1600.735–401—1600.735–406 (Subpart D) Removed; interim.....7067
1600.735–501 Redesignated as 1650.101; interim.....7067
1600.735–502 Redesignated as 1650.102; interim.....7067
1600.735–503 Redesignated as 1650.103; interim.....7067
1600.735–504 Redesignated as 1650.104; interim.....7067
1600.735–505 Redesignated as 1650.105; interim.....7067
1600.735–506 Redesignated as 1650.106; interim.....7067
1600.735–507 Redesignated as 1650.107; interim.....7067
1600.735–508 Redesignated as 1650.108; interim.....7067
1600.735–509 Redesignated as 1650.109; interim.....7067
1600.735–510 Redesignated as 1650.110; interim.....7067
1600.735–511 Redesignated as 1650.111; interim.....7067
1600.735–512 Redesignated as 1650.112; interim.....7067
1600.735–513 Redesignated as 1650.113; interim.....7067
1600.735–514 Redesignated as 1650.114; interim.....7067
1600.735–515 Redesignated as 1650.115; interim.....7067
1600.735–516 Redesignated as 1650.116; interim.....7067
1600.735–517 Redesignated as 1650.117; interim.....7067
1600.735–518 Redesignated as 1650.118; interim.....7067
1600.735–519 Redesignated as 1650.119; interim.....7067
1601.70 (b) and (e) amended.....**46220**
1601.71 (a), (b) and (c) amended **46220**
1602 Deadline extension **51350**
1613 Removed **43372**
1614.501 (a) amended **43372**
1650 Authority citation revised 7067
1650.101 Redesignated from 1600.735–501; interim.....7067
1650.102 Redesignated from 1600.735–502; interim.....7067
1650.103 Redesignated from 1600.735–503; interim.....7067
1650.104 Redesignated from 1600.735–504; interim.....7067
1650.105 Redesignated from 1600.735–505; interim.....7067
1650.106 Redesignated from 1600.735–506; interim.....7067
1650.107 Redesignated from 1600.735–507; interim.....7067
1650.108 Redesignated from 1600.735–508; interim.....7067
1650.109 Redesignated from 1600.735–509; interim.....7067
1650.110 Redesignated from 1600.735–510; interim.....7067
1650.111 Redesignated from 1600.735–511; interim.....7067
1650.112 Redesignated from 1600.735–512; interim.....7067
1650.113 Redesignated from 1600.735–513; interim.....7067
1650.114 Redesignated from 1600.735–514; interim.....7067
1650.115 Redesignated from 1600.735–515; interim.....7067
1650.116 Redesignated from 1600.735–516; interim.....7067
1650.117 Redesignated from 1600.735–517; interim.....7067
1650.118 Redesignated from 1600.735–518; interim.....7067
1650.119 Redesignated from 1600.735–519; interim.....7067

Chapter XVII—Occupational Safety and Health Administration, Department of Labor (Parts 1900—1999)

1901 Removed 9230
1902.1 (a) revised... 9230
1910.1—1910.7 (Subpart A) Authority citation revised 5508, 9231
1910.6 (a), (b) and (c) redesignated as (a)(1), (3) and (2); new (b) and (w) added.....9231
1910.7 OMB number 5508
1910.8 Added (OMB numbers).....5508
1910.11—1910.19 (Subpart B) Authority citation revised 9235
1910.17 (a) and (b) removed; (c) amended.....9235
1910.20 OMB number.....5508
(c)(13)(i) amended.....9235
1910.21—1910.32 (Subpart D) Authority citation revised 9235
1910.30 (a)(3) amended.....9235
1910.31 Removed 9235
1910.32 Removed 9235

NOTE: **Boldface page numbers indicate 1995 changes.**

CHANGES JULY 3, 1995 THROUGH MARCH 29, 1996

TITLE 29 Chapter XVII—Con.

1910.39 Removed 9235
1910.40 Removed 9235
1910.66 OMB number 5508
(k) removed 9235
1910.66—1910.70 (Subpart F) Authority citation revised 9235
1910.67 (b)(1) and (c)(5) amended 9235
1910.68 (b)(3), (4), (c)(7)(ii)(*b*) and note amended 9235
1910.69 Removed 9235
1910.70 Removed 9236
1910.94—1910.100 (Subpart G) Removed 9236
1910.94 (a)(2)(iii), (4)(i), (5)(v)(*a*), (b)(5)(i)(*a*), (c)(1)(ii), (4)(iii), (5)(i)(*a*), (iii)(*e*), (6)(ii), (iii)(*a*), (7)(iv)(*e*), (d)(2)(iv) and (7)(iv) amended 9236
1910.95 OMB number 5508
(h)(2) and Appendixes G and H amended 9236
1910.96 OMB number 5508
1910.97 (a)(3)(ii) amended 9236
1910.99 Removed 9236
1910.100 Removed 9236
1910.101—1910.120 (Subpart H) Authority citation revised 9236
1910.101 (a), (b) and (c) amended 9236
1910.102 (a), (b) and (c) amended 9236
1910.103 (b)(1)(i)(*a*), (*c*) and (iii)(*b*) amended 9236
(c)(1)(i)(*a*), (iv)(*a*)(*1*), (v)(*b*) and (*d*) amended 9237
1910.104 (b)(4)(i), (5)(ii) and (6)(iii) amended 9237
1910.105 Amended 9237
1910.106 (a)(5), (14)(i), (ii), (17), (30), (b)(1)(i)(*a*), (iii)(*a*) introductory text, (iv)(*b*) introductory text, (2)(ii)(*b*), (iv)(*b*)(*1*), (d)(3)(ii) introductory text, (4)(i) and (j)(6) introductory text amended 9237
1910.107 (d)(1), (e)(5) and (j)(1) amended 9237
1910.108 (b)(1) and (2) amended 9237
1910.109 (i)(1)(ii)(*b*), (2)(iii)(*c*) and (6)(ii) amended 9237
1910.110 (b)(3)(i), (iii), (5)(i) and (iii) amended 9237
(b)(8)(i) introductory text, (*a*), (ii), (20)(iv) and (e)(2)(iv) amended 9238
1910.111 (b)(1)(i), (7)(iii), (iv), (vi), (d)(1)(ii), (4)(ii)(*b*) and (e)(1) amended 9238
1910.114 Removed 9238
1910.115 Removed 9238
1910.116 Removed 9238
1910.119 (b) amended 9238
1910.120 (a)(1)(i) and (3) amended 9238
1910.133 (b)(1) and (2) amended 9238
1910.134 OMB number 5508
1910.135 (b)(1) and (2) amended 9238
1910.136 (b)(1) and (2) amended 9238
1910.139 Removed 9238
1910.140 Removed 9238
1910.142 OMB number 5508
(c)(4) and (i)(1) amended 9238
1910.144 (a)(1)(ii) amended 9239
1910.145 OMB number 5508
(a)(2), (d)(2)(i), (4)(i), (6)(i) and (10) amended 9239
1910.147 OMB number 5508
1910.148 Removed 9239
1910.149 Removed 9239
1910.150 Removed 9239
1910.151—1910.153 (Subpart K) Authority citation revised 9239
1910.153 Removed 9239
1910.156 OMB number 5508
(e)(3)(ii) introductory text, (4)(i) introductory text and (5)(i) amended 9239
1910.157 (c)(5) amended 9239
1910.158 (c)(3)(iii) and (4) amended 9239
1910.155—1910.165 (Subpart L) Appendix D amended 9239
1910.169 (a)(2)(i) amended 9239
1910.170 Removed 9239
1910.171 Removed 9239
1910.176—1910.190 (Subpart N) Authority citation revised 9239
1910.177 Appendix B amended 9239
1910.178 (a)(2), (f)(1) and (2) amended 9239
1910.179 (b)(2), (6)(i) and (c)(2) amended 9239
1910.180 (b)(2), (c)(1)(i), (iii) and (d)(3) introductory text amended 9239
1910.181 (b)(2) amended 9240
1910.182 Removed 9240
1910.184 (e)(4) amended 9240
1910.189 Removed 9240
1910.190 Removed 9240

NOTE: **Boldface page numbers indicate 1995 changes.**

CHANGES JULY 3, 1995 THROUGH MARCH 29, 1996

1910.211—1910.222 (Subpart O) Authority citation revised 9240
1910.215 (b)(12) amended 9240
1910.216 (a)(1) and (2) removed 9240
1910.217 OMB number 5508
(b)(12), (c)(1)(ii), (3)(v), (5)(i), (d)(1) introductory text, (f)(4) table and (g) amended 9240
1910.218 (d)(4), (e)(1)(iv), (j)(3) and (5) amended 9240
1910.219 (c)(5)(iii) amended 9240
1910.220 Removed 9240
1910.221 Removed 9240
1910.222 Removed 9240
1910.241—1910.247 (Subpart P) Authority citation revised 9240
1910.243 (d)(1)(i) and (e)(1)(i) amended 9240
1910.245 Removed 9240
1910.246 Removed 9240
1910.247 Removed 9240
1910.251 (c) amended 9240
1910.252 (a)(1), (b)(2)(ii)(I), (d)(1)(v), (vi) and (vii) amended 9240
1910.253 (b)(1)(ii), (iii), (4)(iv), (d)(1)(i)(A) introductory text, (2), (4)(ii), (e)(4)(iv), (v), (5)(i) and (f)(6)(i)(I) amended 9241
1910.254 (b)(1) and (d)(1) amended 9241
1910.256 Removed 9241
1910.257 Removed 9241
1910.261—1910.277 (Subpart R) Authority citation revised 9241
1910.261 (a)(3) introductory text and (4) introductory text amended; (n) removed 9241
1910.262 (c)(6), (7) and (h)(1)(i) amended 9241
1910.263 (i)(24)(ii) and (k)(2)(i) amended 9241
1910.265 (c)(2), (15), (18)(i), (20)(i), (30)(iv), (31)(i), (d)(2)(i)(*a*) and (iv) introductory text amended; (j) removed 9241
1910.266 Note revised **40458**
(c), (d)(1)(iv), (v) and (2)(i) amended; (d)(1)(iii), (vii), (5), (6)(iii), (9)(iii) and (iv) revised **47035**
(e)(2)(iv), (vi), (xiii), (f)(2)(iv), (x), (xi), (3)(vii), (viii), (7)(i), (ii), (h)(1)(iii), (1)(ix), (2)(i), (vi), (vii), (3) heading, (i), (5)(v), (viii) and (6)(ii) revised; (f)(3)(i) and (ii) amended; (f)(3)(ii) redesignated as (f)(3)(ii)(C); (f)(3)(ii)(A) and (B) added **47036**
(i)(7)(ii) removed; (i)(7)(iii) redesignated as (i)(7)(ii); appendix A amended **47037**
(d)(3)(iv) and (e)(2)(i) amended 9241
(f)(3)(ii), (iii), (iv), (4) and (5)(i) amended 9242
1910.268 (f)(1), (g)(2)(i)(A), (h)(3), (i)(1), (j)(4)(iv)(E) and (s)(1)(v) amended 9242
1910.272 (h) through (p) redesignated as (i) through (q); (b)(1), (2), (c), new (m)(3), new (q)(7), new (8) introductory text and Appendix A amended; (e)(2) note, (g)(1)(iv) and new (h) added; (g) introductory text, (1)(ii) and (2) revised; OMB number 9584
OMB number 5508
(k)(1), (o)(1) introductory text, (p)(3), (4) introductory text, (5) and (6) introductory text amended 9242
1910.274 Removed 9242
1910.275 Removed 9242
1910.420 OMB number 5508
1910.421 OMB number 5508
1910.423 OMB number 5508
1910.430 OMB number 5508
1910.440 OMB number 5508
(b)(1) and (5)(ii) amended 9242
1910.1000—1910.1500 (Subpart Z) Authority citation revised 9242
1910.1001 OMB number 5508
1910.1003 OMB number 5508
Revised 9242
1910.1004 OMB number 5508
Revised 9245
1910.1006 OMB number 5508
Revised 9245
1910.1007 OMB number 5508
Revised 9245
1910.1008 OMB number 5508
Revised 9245
1910.1009 OMB number 5508
Revised 9245
1910.1010 OMB number 5508
Revised 9245
1910.1011 OMB number 5508
Revised 9245

NOTE: **Boldface page numbers indicate 1995 changes.**

CHANGES JULY 3, 1995 THROUGH MARCH 29, 1996

TITLE 29 Chapter XVII—Con.

1910.1012 OMB number 5508
Revised 9245
1910.1013 OMB number 5508
Revised 9245
1910.1014 OMB number 5508
Revised 9245
1910.1015 OMB number 5508
Revised 9245
1910.1016 OMB number 5508
Revised 9245
1910.1017 OMB number 5508
1910.1018 OMB number 5508
(o)(1)(ii) amended 9245
1910.1025 (e)(1)(ii) Table I, (f)(1)(i), (j)(2)(ii) and (k)(1)(i) revised; (e)(4), (k)(1)(i)(A), (B), (iii)(A)(*1*) and (*2*) removed; (e)(5), (6), (k)(1)(i)(C), (D), (iii)(A)(*3*) and (*4*) redesignated as (e)(4), (5), (k)(1)(i)(A), (B), (iii)(A)(*1*) and (*2*); Appendixes B and C amended **52859**
OMB number 5508
1910.1027 OMB number 5508
1910.1028 OMB number 5508
1910.1029 OMB number 5508
1910.1030 OMB number 5508
1910.1043 OMB number 5508
1910.1044 OMB number 5508
1910.1045 OMB number 5508
1910.1047 OMB number 5508
1910.1048 OMB number 5508
1910.1050 OMB number 5508
1910.1200 OMB number 5508
Appendix C removed 9245
1910.1450 OMB number 5508
1910.1499 Removed 9245
1910.1500 Removed 9245
1915.8 Added (OMB numbers) 5509
1915.1001 (b) corrected **36044**
(g)(7)(iii) redesignated as (g)(7)(ii)(C); new (g)(7)(iii) and (12)(vi) added; (g)(8)(iv)(B) removed; (g)(8)(iv)(C), (12) introductory text, (h)(2)(v) and (o)(4)(i) revised **50412**
OMB number 5509
1915.1003 OMB number 5509
Revised 9246
1915.1004 OMB number 5509
Revised 9248
1915.1006 OMB number 5509
Revised 9248
1915.1007 OMB number 5509
Revised 9248
1915.1008 OMB number 5509
Revised 9248
1915.1009 OMB number 5509
Revised 9248
1915.1010 OMB number 5509
Revised 9248
1915.1011 OMB number 5509
Revised 9248
1915.1012 OMB number 5509
Revised 9248
1915.1013 OMB number 5509
Revised 9248
1915.1014 OMB number 5509
Revised 9248
1915.1015 OMB number 5509
Revised 9248
1915.1016 OMB number 5509
Revised 9248
1915.1017 OMB number 5509
1915.1018 OMB number 5509
1915.1025 OMB number 5509
1915.1028 OMB number 5509
1915.1030 OMB number 5509
1915.1044 OMB number 5509
1915.1045 OMB number 5509
1915.1047 OMB number 5509
1915.1048 OMB number 5509
1915.1050 OMB number 5509
1915.1120 OMB number 5509
1915.1450 OMB number 5509
1917.23 OMB number 5509
1917.24 OMB number 5509
1917.25 OMB number 5509
1917.28 OMB number 5509
1917.50 OMB number 5509
1917.116 OMB number 5509
1918 Authority citation amended 5509
1918.90 OMB number 5509
1919 Authority citation revised 5509
1919.3 OMB number 5509
1919.51 OMB number 5509
1919.90 OMB number 5509
1926.1—1926.4 (Subpart A) Authority citation revised 5509
1926.5 Added (OMB number) 5509
1926.30 (b) revised 9249
1926.31 (a)(1) and (2) amended 9249
1926.33 OMB number 5510
(c)(13)(i) amended 9249
1926.50 OMB number 5510
1926.53 OMB number 5510
1926.55 Appendix A amended 9249, 9250

NOTE: **Boldface page numbers indicate 1995 changes.**

CHANGES JULY 3, 1995 THROUGH MARCH 29, 1996

1926.57 (f)(8), (g)(5)(vii), (viii), (x), illustrations, (i)(2)(i) and (4)(iii)(A)(2) amended 9250
1926.60 OMB number 5510
1926.62 OMB number 5510
1926.65 OMB number 5510
1926.95—1926.107 (Subpart E) Authority citation revised 9250
1926.98 OMB number 5510
1926.103 OMB number 5510
(a)(2) amended 9250
1926.104 Regulation at 59 FR 40729 withdrawn **39255**
1926.105 Regulation at 59 FR 40729 withdrawn **39255**
1926.107 Regulation at 59 FR 40729 withdrawn **39255**
1926.250 OMB number 5510
1926.300 (b)(7) amended; (b)(8) and (9) added 9250
1926.304 (h)(1) amended 9251
1926.400—1926.432 (Subpart K) Authority citation revised 9251
1926.403 OMB number 5510
1926.404 OMB number 5510
1926.405 OMB number 5510
1926.407 OMB number 5510
1926.408 OMB number 5510
1926.416 (f)(6), (g)(2)(iii)(B) and (7) amended 9251
1926.417 (d)(1) amended 9251
1926.500 (a)(2)(iii), (3)(iv) and (4) revised **39255**
1926.550 OMB number 5510
1926.703 OMB number 5510
1926.753 Regulation at 59 FR 40729 withdrawn **39255**
1926.800 OMB number 5510
1926.803 OMB number 5510
1926.1000—1926.1003 (Subpart W) Authority citation revised 9251
1926.1001 (b) corrected **36044**
1926.1002 Heading revised; (c) through (i), (j)(3) and (k) removed; (a)(1) amended 9251
1926.1003 (c) through (g) removed; (a)(1) amended 9251
1926.1071—1926.1091 (Subpart Y) Authority citation added 9252
1926.1080 OMB number 5510
1926.1081 OMB number 5510
1926.1083 OMB number 5510
1926.1090 OMB number 5510
1926.1091 OMB number 5510
1926.1101 (g)(7)(iii) redesignated as (g)(7)(ii)(C); new (g)(7)(iii) and (11)(vi) added; (g)(8)(iv)(B) removed; (g)(8)(iv)(C), (11) introductory text and (h)(2)(v) revised **50412**
(o)(4)(i) revised **50413**
OMB number 5510
1926.1101—1926.1148 (Subpart Z) Authority citation revised 9252
1926.1103 OMB number 5510
Revised 9252
1926.1104 OMB number 5510
Revised 9255
1926.1106 OMB number 5510
Revised 9255
1926.1107 OMB number 5510
Revised 9255
1926.1108 OMB number 5510
Revised 9255
1926.1109 OMB number 5510
Revised 9255
1926.1110 OMB number 5510
Revised 9255
1926.1111 OMB number 5510
Revised 9255
1926.1112 OMB number 5510
Revised 9255
1926.1113 OMB number 5510
Revised 9255
1926.1114 OMB number 5510
Revised 9255
1926.1115 OMB number 5510
Revised 9255
1926.1116 OMB number 5510
Revised 9255
1926.1117 OMB number 5510
1926.1118 OMB number 5510
1926.1127 OMB number 5510
1926.1128 OMB number 5510
1926.1129 OMB number 5510
1926.1144 OMB number 5510
1926.1145 OMB number 5510
1926.1147 OMB number 5510
1926.1148 OMB number 5510
1926 Amended 9255
1928.21 OMB number 5510
(a)(6) added 9255
1928.51 (b)(1) revised; (b)(2)(ii) footnote 1 redesignated as (b)(2)(iii) footnote 2 9255
1928.52 Removed 9255
1928.53 Removed 9255
1928.51—1928.53 (Subpart C) Appendix B removed 9255
1928.1027 Revised 9255
1950 Removed 9255

NOTE: **Boldface page numbers indicate 1995 changes.**

CHANGES JULY 3, 1995 THROUGH MARCH 29, 1996

TITLE 29 Chapter XVII—Con.

1951 Removed 9255
1952.253 (a) and (b) amended; (d) added **56951**
1952.254 Revised **56951**
1952.297 (b) through (h) added **43972**
1960.1 (f) revised **34852**
1960.66 (f) added **34852**

Chapter XX—Occupational Safety and Health Review Commission (Parts 2200—2499)

2200.200—2200.211 (Subpart M) Revised **41809**
2200.203 Eff. in part 10–1–95 through 9–30–96 ....**41809**
2201 Nomenclature change 14024
2201.3 Revised 14025
2201.5 (a) and (b)(1) revised 14025
2201.8 (b)(2) introductory text amended 14025

Chapter XXVI—Pension Benefit Guaranty Corporation (Parts 2600—2699)

2606.1 (b)(8) and (9) amended; (b)(10) added **61747**
2606.33 Regulation at 59 FR 62573 confirmed **39848**
2606.51 Amended **61747**
2606.53 Regulation at 59 FR 62573 confirmed **39848**
2607.1 (a) amended **67328**
2607.2 Amended **67328**
2607.3 (a), (b) and (c) amended **67328**
2607.4 (a), (b), (c) and (d) amended **67328**
2607.5 (a) and (b) amended **67328**
2607.6 (b) and (c) amended **67328**
2607.7 (b) and (c) amended **67328**
2607.8 (b), (c) and (d) amended **67328**
2607.9 Introductory text and (a) amended **67328**
2607.10 Amended **67328**
2609 Regulation at 59 FR 62574 confirmed **39846**
2609.1 Regulation at 59 FR 62573 confirmed **39848**
2609.31—2609.34 (Subpart C) Regulation at 59 FR 62573 confirmed **39848**
2610 Appendixes A and B amended **53269**
Appendixes A and B amended 1126
2616 Authority citation revised **61747**
2616.2 Amended **61747**
2616.6 (a) amended **61747**
2616.7 (b) amended **61747**
2616.29 (a)(1) and (b) amended **61747**
2617 Authority citation revised **61747**
2617.2 Amended **61747**
2617.3 (b)(5) amended **61747**
2617.6 (a) amended **61747**
2617.8 (b) amended **61747**
2617.25 (b)(2)(i) amended **61747**
2617.28 (a)(1), (c) and (h) amended **61747**
2619 Appendix B amended **36211, 42038, 47868, 53270, 57340, 64328**
Appendix D amended **64326**
Appendix B amended ...1128, 5946, 10675
2621 Appendix A amended **64325**
2622 Appendix A amended **36210, 53269**
Appendix A amended 1127
2627.3 (a) correctly revised **36998**
2627.11 Added (OMB number) **50413**
2627 Appendix B amended **64325**
2628 Added **66055**
2629 Added **61741**
2644 Appendix A amended **36213, 53272**
Appendix A amended 1130
2645.5 Added (OMB number) **50413**
2674.5 OMB number **50413**
2674.6 OMB number **50413**
2676 Appendix B amended 10676
2676 Appendix B amended **36209, 36212, 42039, 47868, 53271, 57340, 64329**
Appendix B amended 5946, 10676

Proposed Rules:

4 ....**46553**
5 ....**46553**
9 ....**36756**
102 ....**61679**
....1314, 11167
103 ....**50146, 58319**
....1546, 4246, 10709
500 ....10911, 14035
507 ....**55339**
552 ....**46797**
1600—1699 (Ch. XIV) **45388, 54207, 58032, 65261**
....1282, 2335, 3624, 13794
1602 ....**63010**
1625 ....**51762**
1904 ....4030, 7758
1910 ....**39281, 54047, 54462, 56127, 62360**
....1725, 3092, 9381

NOTE: **Boldface page numbers indicate 1995 changes.**

CHANGES JULY 3, 1995 THROUGH MARCH 29, 1996

1915 ....**54462, 56127, 62360**
....1725, 3092, 9381
1917....3092
1918....3092
1926....**45111, 47512, 54462, 56127, 56279, 62360**
....1725, 3094, 9381
1952....**47131**
....4030, 7758
2510....**39208, 50508, 57845, 66036**
....1879
2606....**44158**
2607....**57372**
2615....**41033, 49531, 52135, 54619**
....13117
2616....**44158**
2617....**44158**
2628....**35308**
2629....**44158**

TITLE 30—MINERAL RESOURCES

Chapter I—Mine Safety and Health Administration, Department of Labor (Parts 1—199)

5 Fee schedule....1686
18.6 (a) amended....**35693**
18.81 (a) amended....**35693**
18.82 (a) and (c) amended....**35693**
19.3 (a) revised....**35693**
19.4 (a) amended....**35693**
20.3 Amended....**35693**
20.5 (a) amended....**35693**
20.14 Introductory text and (a) revised....**35693**
22.4 Amended....**35694**
22.5 (a) revised....**35694**
22.11 Introductory text and (a) revised....**35694**
27.3 Amended....**35694**
27.4 (a) amended....**35694**
28.10 (a) revised; (c) amended....**35694**
28.31 (b) amended....**35694**
28.40 (d) amended....**35694**
35.3 Amended....**35694**
35.6 (a) and (g) amended....**35694**
36.3 Amended....**35695**
36.6 (a) amended....**35695**
50 Authority citation revised....**35695**
50.20 (a) amended....**35695**
50.20–1 Amended....**35695**
50.30 Amended....**35695**
56.2 Amended....**35695**
56.1000 Amended....**35695**
56.5001 (a) amended....**35695**
56.5005 (b) amended....**35695**
56.5050 (a) amended....**35695**
56.12407 Amended....**35695**
57.2 Amended....**35695**
57.1000 Amended....**35695**
57.5001 (a) amended....**35695**
57.5005 (b) amended....**35695**
57.5040 (b)(4) amended....**35695**
57.5047 (b) amended....**35695**
57.5050 Amended....**35695**
57.12407 Amended....**35695**
70.209 (a) amended....**35695**
71 Authority citation revised....**35695**
71.209 (a) amended....**35695**
74.6 (a) amended....**35695**
75 Authority citation revised....9828
75.300—75.389 (Subpart D) Revised....9829
77.403b Amended....**35695**
90 Authority citation revised....**35696**
90.209 (a) amended....**35696**

Chapter II—Minerals Management Service, Department of the Interior (Parts 200—299)

Chapter II Guidance availability....**36711**
202 Authority citation revised....5490
202.151 (a) revised....5490
206 Authority citation revised....3804, 5455
206.50—206.55 (Subpart B) Added....5455
206.100—206.105 (Subpart C) Heading revised....5462
206.100 (a), (b) and (c) revised....5462
206.101 Amended....5462
206.102 (a)(2) removed; (a)(1) redesignated as (a); (d), (i), (k) and (l) revised....5462
206.104 (b)(2) and (d) revised....5462
206.105 (c)(1)(ii), (iii), (v), (vi), (2)(ii), (iii), (v), (vii), (3) and (4) removed; (c)(1)(iv), (2)(iv), (vi) and (viii) redesignated as (c)(1)(ii), (2)(ii), (iii) and (iv); (a)(1)(i), (3), (b)(1), (2)(v), (4), (c)(1)(i), (2)(i), new (ii), new (iii), (d) and (e) revised....5463
206.106 Added....3804
206.150—206.159 (Subpart D) Heading revised....5464
206.150 Revised....5464
206.151 Amended....5464

NOTE: **Boldface page numbers indicate 1995 changes.**

CHANGES JULY 3, 1995 THROUGH MARCH 29, 1996

TITLE 30 Chapter II—Con.

206.152 (a)(2), (e)(2), (h), (i), (k) and (l) revised; (a)(3) removed 5464
206.153 (a)(3) removed; (e)(2), (i), (k) and (l) revised....5465
206.154 (c)(4) revised 5465
206.155 (b) revised 5465
206.156 (c)(3) and (d) revised 5465
206.157 (c)(1)(ii), (iii), (v), (vi), (2)(ii), (iii), (v), (vii), (3) and (4) removed; (c)(1)(iv), (2)(iv), (vi) and (viii) redesignated as (c)(1)(ii), (2)(ii), (iii) and (iv); (a)(1)(i), (3), (b)(1), (2)(v), (4), (c)(1)(i), (2)(i), new (ii), new (iii), (d), (e)(1) and (2) revised 5465
206.158 (c)(3) and (e) revised....5466
206.159 (c)(1)(ii), (iii), (v), (vi), (2)(ii), (iii), (v), (vii), (3) and (4) removed; (c)(1)(iv), (2)(iv), (vi) and (viii) redesignated as (c)(1)(ii), (2)(ii), (iii) and (iv); (a)(1)(i), (3), (b)(1), (2)(v), (c)(1)(i), (2)(i), new (ii), new (iii), (d), (e)(1) and (2) revised 5466
206.160 Added....3804
206.170—206.179 (Subpart E) Added....5467
206.250—206.265 (Subpart F) Heading revised 5479
206.250 (d) removed; (a) and (b) revised 5479
206.251 Amended....5479
206.253 (a) and (c) revised 5479
206.255 (a) and (b) revised 5480
206.256 (a) revised 5480
206.257 (a), (d)(2), (h), (j) and (k) revised 5480
206.258 (c) revised 5480
206.259 (c)(1)(ii), (iii), (v), (vi), (2)(ii), (iii), (v), (vii), (3) and (4) removed; (c)(1)(iv), (2)(iv) and (vi) redesignated as (c)(1)(ii), (2)(ii) and (iii); (a)(1), (b)(1), (2)(v), (c)(1)(i), (2)(i), new (ii), new (iii), (d) and (e)(1) revised....5480
206.261 (a)(1), (2) and (e) revised 5481
206.262 (c)(1)(ii), (iii), (v), (vi), (2)(ii), (iii), (v), (vii), (3) and (4) removed; (c)(1)(iv), (2)(iv), (vi) and (viii) redesignated as (c)(1)(ii), (2)(ii), (iii) and (v); (a)(1), (b)(1), (2)(v), (c)(1)(i), (2)(i), new (ii), new (iii), (d) and (e) revised....5481
206.450—206.464 (Subpart J) Added....5481
260 Authority citation revised....3804
260.001 Revised 3804
260.002 Amended....3804
260.102 Amended; interim 12027
260.110 (a)(1)(iii), (2)(iii), (3)(i)(C)(*4*) and (3)(iii) revised; (a)(5), (6) and (7) added 3804
(d) added; interim....12027

Chapter VII—Office of Surface Mining Reclamation and Enforcement, Department of the Interior (Parts 700—999)

701 Authority citation revised....**58491**
701.5 Amended....**58491**
756.13 (b) revised....6508
756.15 Revised....6508
756.16 Revised....6508
756.17 Revised....6508
756.18 Added 6508
756.19 Added 6508
756.20 Added 6509
756.21 Added 6509
773 Authority citation revised....**58491**
773.15 (b)(4) and (c)(13) added **58491**
785 Authority citation revised....**58491**
785.25 Added....**58491**
816 Authority citation revised....**58492**
816.116 (c)(2) and (3) revised....**58492**
817 Authority citation revised....**58492**
817.116 (c)(2) and (3) revised....**58492**
901 Decision **38675**
901.25 (e) added....**42042**
902 Decision **38482**
902.10 (b) revised....**54592**
902.20 (b) revised....**54593**
904 Decision **38487**
906 Decision **38491**
906.10 (b) revised....**54593**
906.11 Removed....6511
906.15 (s) added....**64122**
(t) added....6511
906.16 (g) removed; (h) added....**64122**
906.20 Revised....**54593**
906.25 Added....**54593**
913 Decision **38677**
913.15 (r) added....**35697**
913.25 (f) added **35699**
914 Decision **38680**

NOTE: **Boldface page numbers indicate 1995 changes.**

CHANGES JULY 3, 1995 THROUGH MARCH 29, 1996

914.15 (kkk) added **47695**
(lll) added **53513**
(nnn) added **54595**
(lll) corrected **55649**
(mmm) added **56520**
914.16 (bb) removed **56521**
915 Decision **38496**
916 Decision **38496**
916.15 (p) added **58236**
917 Decision **38682**
917.15 (zz) added **62737**
918 Decision **38487**
920 Decision **38685**
920.15 (bb) added **56523**
(cc) added 12030
924 Decision **38675**
925 Decision **38496**
925.15 (s) added **36050**
925.16 (b)(4), (q)(1), (3), (4) and (5) removed; (q)(2) revised; (u) added **36050**
925.20 Revised **43976**
925.25 (c) added **43976**
926 Decision **38482**
926.20 Revised **37002**
926.25 Added **37002**
931 Decision **38491**
934 Decision **38482**
934.15 (u) added **36223**
934.16 Introductory text revised; (b) through (i), (w) and (x) removed; (aa) and (bb) added **36223**
935 Decision **38500**
935.15 (xxx) added **36355**
(yyy) added **37940**
(zzz) added **56528**
(aaaa) added 7412
936 Decision **38487**
936.15 (q) added **56529**
938 Decision **38685**
943 Decision **38487**
943.15 (k) added **56531**
(l) added **63926**
944 Decision **38491**
944.10 (b) revised **54593**
944.15 (ff) added **37011**
(gg) added **47699**
944.16 (b) removed; (e) through (i) added **37012**
944.20 (b) revised **54593**
944.25 (c) added **37012**
946 Decision **38689**
946.15 (ii) added **40276**
946.16 (a) added **40276**
948 Decision **38691**
948.12 (a), (c), (d), (g) and (h) removed 6535
948.13 (a), (b), (e) and (f) removed 6535
948.15 (n) added **42443**
(o) added **51917**
(p) added 6535
948.16 (c), (f), (i), (j), (l), (n), (q), (s), (t), (v), (w), (x), (aa), (cc), (hh), (ii), (jj), (kk), (mm), (nn), (pp), (qq), (rr), (ss), (uu), (vv) and (yy) through (iii) removed; (xx) revised; (mmm) through (uuu) added 6536
(ww) removed; (jjj), (kkk) and (lll) added **51918**
948.26 Text removed 6537
950 Decision **38482**
950.15 (w) added **47700**
950.35 (c) added 6540
950.36 Added 6540

Proposed Rules:

6 ..... **52640**
14 ..... **55353**
18 ..... **52640, 53891, 55353, 57203, 65609**
19 ..... **52640**
20 ..... **52640**
21 ..... **52640**
22 ..... **52640**
23 ..... **52640**
26 ..... **52640**
27 ..... **52640**
29 ..... **52640**
33 ..... **52640**
35 ..... **52640**
48 ..... 2215, 11350
56 ..... **55150**
57 ..... **55150**
75 ..... **53891, 55353, 57203, 65609**
200—299 (Ch. II) **37417, 46556, 58032**
..... 4390
202 ..... **56007, 64000**
203 ..... 6958, 7089
206 ..... **40120, 40127, 43735, 51963, 56007, 57204, 64000, 65610**
211 ..... **38533, 45112, 54321, 56007, 56033, 64000**
250 ..... **41034, 42819, 54465, 55683, 57560, 63011**
..... 8901
251 ..... **63011**
..... 8901
256 ..... **41034, 63011**
..... 6958, 7089, 8901

NOTE: **Boldface page numbers indicate 1995 changes.**

CHANGES JULY 3, 1995 THROUGH MARCH 29, 1996

TITLE 30 *Proposed Rules:—Con.*

260 ..... **43735, 57204**
..... 6958, 7089
756 ..... **62786**
764 ..... **55815**
902 ..... **56547**
906 ..... **38773, 53562, 62789**
..... 8534
913 ..... **62229**
..... 14039
914 ..... **65611**
..... 1546, 1549, 1551
916 ..... **47314**
920 ..... **36080, 58319**
925 2459
931 ..... **37622, 43576**
..... 3625, 13117
934 ..... **53564, 56549**
935 ..... **37972, 54619**
936 ..... **38533, 66244**
..... 8536
938 ..... **53565**
..... 7446, 10918
942 ..... **55815**
943 ..... **47316, 48675, 48677, 53567, 53569, 54620**
..... 3628
944 ..... **35158, 43577**
..... 11350
946 ..... **58320**
..... 10919
948 ..... **34934**
950 ..... **48678, 65048**

TITLE 31—MONEY AND FINANCE: TREASURY

Subtitle A—Office of the Secretary of the Treasury (Parts 0—50)

0 Regulation at 60 FR 28535 confirmed **42042**
1.1—1.7 (Subpart A) Appendix J amended **57333**
1.36 Amended 387

Chapter I—Monetary Offices, Department of the Treasury (Parts 51—199)

103 Authority citation revised 4331
103.11 Regulation at 60 FR 228 eff. date delayed to 4–1–96 ..... **44144**
(ii) revised; (qq) added 4331
(n)(7)(i), (z) and (nn) revised; (rr), (ss) and (tt) added; eff. 8–1–96 7055
103.20 Redesignated from 103.21 4331
103.21 Redesignated as 103.20; new 103.21 added 4331
103.25 Regulation at 60 FR 229 eff. date delayed to 4–1–96 ..... **44144**
103.33 Regulation at 60 FR 229 eff. date delayed to 4–1–96 ..... **44144**
Regulation at 60 FR 238 eff. date delayed to 4–1–96 ..... **44145**
103.36 (b)(7) amended; eff. 8–1–96 7056

Chapter II—Fiscal Service, Department of the Treasury (Parts 200—399)

321 Appendix corrected; CFR correction **35126**
351.2 (g)(3)(i) correctly revised; CFR correction 5510
357.26 (b)(3) revised 6113
370.0 Revised 6114
390 Removed **65569**

Chapter V—Office of Foreign Assets Control, Department of the Treasury (Parts 500—599)

500.573 Revised 9344
515.206 Heading and (a) revised; (b) removed; (c), (d) and (e) redesignated as (b), (c) and (d); new (b) amended **39256**
515.322 (a) revised **54195**
515.332 Revised **39256**
515.413 Removed **54195**
515.416 (a) introductory text and (1) revised **54195**
515.417 Added **54195**
515.419 Added **54196**
515.527 Revised **54196**
515.528 Heading and (a) introductory text revised **54196**
515.542 Heading, (b) and (c) revised **39256**
515.545 Heading and (a) revised **39257**
515.560 (a), (b) and (g) revised **54196**
515.561 Removed **54196**
515.563 Revised **54196**
515.565 (c) added **54197**
515.570 Removed **39257**
515.572 Added **54197**
515.573 Added **54197**
515.574 Added **54197**
535.217 (b) revised 8216
550 Appendix A amended **37941**

NOTE: **Boldface page numbers indicate 1995 changes.**

CHANGES JULY 3, 1995 THROUGH MARCH 29, 1996

560 Revised 47063
585.525 Added 1284
585.526 Added 1284
595 Added 3806

Chapter VI—Bureau of Engraving and Printing, Department of the Treasury (Parts 600—699)

601 Revised 10895

Proposed Rules:

1 40797
103 ..... 39665, 44146, 44151, 46556, 53316
224 56551
240 48940
256 552
281 2750
356 402
357 8420

TITLE 32—NATIONAL DEFENSE

Chapter I—Office of the Secretary of Defense (Parts 1—399)

23 Revised 9345
40b Removed; interim 541
67 Added; interim 54302
69 Added; interim 271
90 Revised 37341
91 Revised 37341
92 Added; interim 40280
Removed 46020
169a.19 Added 67328
169a.21 (a), (b), (c)(2), (3) and (5) amended; (c) introductory text revised 67329
169a Appendixes B, C and D amended 67329
199.1 (r) added 52094
199.2 (b) amended 52094
199.4 (a)(1) redesignated as (a)(1)(i); (a)(1)(ii) and (9)(vi) added; (a)(9)(i)(C) revised 52094
199.13 (b) amended; (c)(1), (3), (4), (5)(iv), (v), (e)(1)(i), (2), (3), (f)(1)(ii), (vi), (vii), (6)(i), (ii), (g)(2) and (3) introductory text revised; (c)(5)(vi) removed; (c)(2)(ii)(G) and (5)(vii) redesignated as (c)(2)(ii)(H) and (5)(vi); (a)(3)(i)(C), (c)(2)(ii)(G) and (8) added 55451
199.14 (h)(1)(i)(C) removed; (h)(1)(i)(D) redesignated as (h)(1)(i)(C) 52094
199.15 (n) added 52095
199.17 Added 52095
199.18 Added 52101
216 Revised 9346
220.8 (h) and (k) revised 6542
234 Added; interim 542
247 Revised 38960
290.4 Footnote 3 revised 35699
290.7 (e) and (f)(7)(iii) amended 35699
290 Appendixes A, B and C amended 35699
Appendix B amended 4885, 5510
311.7 (c)(1) added 36051
(c)(8) added 54198
(c)(9) added 3814
312.12 (a) amended 2916
317.133 (b) amended 2916
318.5 (a) amended 2916
320.11 Amended 2916
321.14 (b) amended 2916
(g) redesignated as (h); new (g) added 3814
323 Appendix H amended 2916
341 Removed 35839
356 Removed 44277
358 Removed 44277
372 Removed 44277
393 Removed 44277

Chapter V—Department of the Army (Parts 400—699)

505.5 (e) amended 48652, 51919
(e) amended; (c)(1) revised 2916

Chapter VI—Department of the Navy (Parts 700—799)

701.113 (d) and (g)(1) amended 2917
701.117 Amended 2917
701.118 (a), (m) and (p) amended 2917
701.119 (b) amended 2917
706.2 Tables Four and Five amended 50101, 57933, 58236
Table Three amended 50102
Tables Two and Five amended 52860
Table One amended 53273
Table Five amended 54198, 56237, 57934, 65570, 67059
Table Four amended 54199, 56121, 57932, 65569

NOTE: Boldface page numbers indicate 1995 changes.

CHANGES JULY 3, 1995 THROUGH MARCH 29, 1996

TITLE 32 Chapter VI—Con.

Tables One and Three amended 9105, 9106
Table Two amended 9107
Table Four amended 9108
Table Five amended 9905

Chapter VII—Department of the Air Force (Parts 800—1099)

806b Appendix C amended **36224**
Appendix C amended 2917
818a Removed **57934**
835 Removed 4351
838 Removed 4351
843 Removed 4352
848 Removed 4352
855 Revised **37349**
892 Removed **57935**

Chapter XX—Information Security Oversight Office, National Archives and Records Administration (Parts 2000—2099)

Chapter XX Heading revised 10854
2001 Revised **53492**
Authority citation revised 10854
2001 Appendix A added 10854

Proposed Rules:

57 ....**36081**
199 339
220 ....**39285**
311 ....**47905, 49812**
321 ....**51764**
324 8003
339 6588
552 ....**55816**
723 ....**53153**
838 4390

TITLE 33—NAVIGATION AND NAVIGABLE WATERS

Chapter I—Coast Guard, Department of Transportation (Parts 1—199)

1.05–55 Added **49224**
1.30–1—1.30–40 (Subpart 1.30) Removed 6543
3.25–05 (b) revised **67061**
3.25–10 (b) revised **67061**
3.25–15 (b) revised **67061**
3.40–25 Removed **67062**
3.40–28 Added **67062**
3.40–30 Removed **67062**
4.02 Table amended (OMB numbers) 9274
80—82 (Subchapter D) Note amended 9
Regulation at 61 FR 9 eff. date confirmed 10466
81 Appendix A removed 9
Regulation at 61 FR 9 eff. date confirmed 10466
100 Temporary regulations lists **44428, 55456**
Temporary regulations list 7071
100.T0535–537 Added (temporary) **36357**
100.35–T02–046 Added (temporary) **45044**
100.35–T02–061 Added (temporary) **45045**
100.35–T02–062 Added (temporary) **53274**
100.35–T07–003 Added (temporary) 8217
100.35–T07–028 Added (temporary) **45668**
100.35–T09–015 Added (temporary) **35700**
100.35–T09–016 Added (temporary) **40096**
100.35–T09–024 Added (temporary) **43979**
100.35–T09–025 Added (temporary) **45046**
100.35–07–004 Added (temporary) 8218
100.35–07–060 Added (temporary) **52297**
100.35–07–061 Added (temporary) **52298**
100.35T07–008 Added (temporary) **36356**
100.109 Added **50103**
100.111 Added **43977**
100.501 Implementation (temporary) **67330**
100.502 Implementation (temporary) **43978**
100.508 Implementation (temporary) **47269**
100.509 Implementation (temporary) **67330**
100.511 Implementation (temporary) 14025
100.901 Table 1 revised **44425**
Table 1 revised 5681

NOTE: **Boldface page numbers indicate 1995 changes.**

CHANGES JULY 3, 1995 THROUGH MARCH 29, 1996

100.1101 Implementation (temporary) 4885, 10896
100.1102 Implementation (temporary) 8218
100.1105 Implementation (temporary) **47269**
100.1303 Implementation (temporary) **36355**
110.72aa Implementation (temporary) **67330**
110.157 (b)(2) stayed; (d) added; eff. 9–20–95 through 10–31–95 ....**52104**
110.159 (a)(5) corrected **45776**
110.168 (a)(3)(i)(A), (B) and (ii)(D) stayed; eff. 8–18–95 through 8–21–95 ....**43373**
117 Temporary drawbridge operations regulations 1524
Temporary drawbridge operations regulations 13098
117.261 (n) removed **47270**
(e) and (f) redesignated as (f) and (g); new (e) added **53275**
117.317 (f) revised **66747**
117.391 Revised **52311**
117.465 (a) through (e) redesignated as (b) through (f); new (a) added **43374**
117.491 (a)(2) removed; (a)(3) and (4) redesignated as (a)(2) and (3) 4886
117.493 Revised 4887
117.595 (a)(4), (b)(1) and (c) revised; (d) added **51728**
117.600 Added **51729**
117.603 Stayed; eff. 7–17–95 through 9–30–95 ....**36359**
117.604 Added; eff. 7–17–95 through 9–30–95 ....**36359**
117.605 (a) revised **58518**
117.611 Revised **54432**
117.615 Revised **54431**
117.618 (c) added **51730**
117.622 Added **51731**
117.731a (a) revised **51732**
117.733 (b) stayed; (k) added; eff. 7–17–95 through 9–4–95 ....**36361**
(e) revised **53130**
117.773 Revised 10467
117.821 Regulation at 59 FR 67630 confirmed **37366**
117.833 Revised **40098**
117.997 (g) redesignated as (h); new (g) added **37365**
(e) revised 1715
117.1007 Implementation (temporary) **67330**
117.1025 Regulation at 60 FR 31247 confirmed **54806**
117.1049 (a) and (c) revised; (d) removed **54434**
117 Appendix A amended **51729, 53130**
Appendix A amended 10468
126 Technical correction **49509**
126.05 (a) amended **39794**
126.10 (d) removed **39794**
126.15 (o) removed **39794**
127 Heading revised **39794**
127.001 Revised **39794**
127.003 Revised **39794**
Corrected **49509**
127.005 Amended **39795**
127.007 (c), (d)(5), (6) and (e)(2) amended **39795**
127.009 Introductory text amended **39795**
127.011 Heading revised **39795**
127.013 (a) introductory text amended **39795**
127.019 (b) and (c) amended **39795**
127.101—127.711 (Subpart B) Heading revised **39795**
127.101 Introductory text amended **39795**
127.103 (a) amended **39796**
127.105 Heading revised; (a) amended **39796**
127.109 (a) amended **39795**
127.111 (a) amended **39795**
127.113 (a) introductory text amended **39796**
127.201—127.207 (Subpart C) Designation removed; transferred to subpart B **39795**
127.203 Amended **39796**
127.207 (a) and (b) amended **39796**
127.301—127.321 (Subpart D) Designation removed; transferred to subpart B **39795**
127.301 (a) introductory text and (b) amended **39796**
127.303 Amended **39796**
127.305 (d) and (e) amended **39796**
127.307 (f) amended **39796**
127.309 (a) amended **39796**
127.313 (a) introductory text amended **39796**
127.315 (g) amended **39796**
127.317 (b) and (c)(1) amended **39796**
127.319 (a) introductory text, (1) and (b)(3)(i) amended **39796**

NOTE: **Boldface page numbers indicate 1995 changes.**

CHANGES JULY 3, 1995 THROUGH MARCH 29, 1996

TITLE 33 Chapter I—Con.

127.321 (a) introductory text amended **39796**
127.401—127.409 (Subpart E) Designation removed; transferred to subpart B **39795**
127.401 Amended **39796**
127.405 (a)(1) amended **39796**
127.501—127.503 (Subpart F) Designation removed; transferred to subpart B **39795**
127.601—127.617 (Subpart G) Designation removed; transferred to subpart B **39795**
127.601 Undesignated heading removed **39795**
127.603 Introductory text amended **39796**
127.607 (a) amended **39796**
127.609 (a) amended **39796**
127.611 Amended **39796**
127.613 Undesignated heading removed **39795**
Amended **39796**
127.615 Amended **39796**
127.701—127.711 (Subpart H) Designation removed; transferred to subpart B **39795**
127.703 Heading, (a) introductory text, (1) and (b) amended **39796**
127.705 Introductory text amended **39796**
127.711 Amended **39796**
127.1101—127.1605 (Subpart C) Added **39796**
127.1203 (a) corrected **49509**
127.1205 (b)(4) corrected **49509**
127.1207 (b) corrected **49509**
127.1301 (a)(2) corrected **49509**
127.1307 (b) corrected **49509**
130.0 Regulation at 59 FR 34227 confirmed 9274
131 Removed 9274
131.0 Regulation at 59 FR 34227 confirmed 9274
132 Removed 9274
132.0 Regulation at 59 FR 34227 confirmed 9274
137 Authority citation revised **39851**
Removed 9274
137.101—137.107 (Subpart B) Regulation at 59 FR 34227 confirmed 9274
137.201—137.215 (Subpart C) Regulation at 59 FR 34227 confirmed 9274
137.300 Regulation at 59 FR 34227 confirmed 9274
137.401—137.403 (Subpart D) Regulation at 59 FR 34227 confirmed 9274
137.601—137.603 (Subpart G) Added **39851**
138 Regulation at 59 FR 34227 confirmed 9274
138.10 (b) amended 9274
138.12 (c) amended 9274
138.20 (b) amended 9274
138.80 (b)(2), (3)(i) introductory text, (B), (c)(1) introductory text and (f)(1)(i) amended; (f)(1)(ii) revised 9274
138.110 (a) and (c)(1) amended 9275
138 Appendix B revised 9276
Appendix C revised 9283
Appendix D revised 9288
Appendix E revised 9296
Appendix F revised 9303
150.129 Regulation at 58 FR 7352 confirmed 7917
151.01—151.77 (Subpart A) Authority citation revised **43377**
151.05 Amended **43377**
151.06 Added **43377**
151.13 (a), (b)(1), (2) and (3) revised; (h) added **43377**
151.32 Added **43378**
151.53 Revised **43378**
151.71 Revised **43378**
154 Comment period reopened 13098
154.100 Regulation at 58 FR 7352 confirmed 7917
154.106 Regulation at 58 FR 7352 confirmed 7917
154.1010—154.1075 (Subpart F) Regulation at 58 FR 7352 confirmed; revised 7917
154.1110—154.1140 (Subpart G) Regulation at 58 FR 7365 confirmed 7917
Revised 7930
154.1210—154.1228 (Subpart H) Added 7931
154.1310—154.1325 (Subpart I) Added 7932
154 Appendix C revised 7933
Appendix D revised 7938
155 Authority citation revised **43378**
Authority citation revised 1081
Comment period reopened 13098
155.400 (b)(2) revised **43378**

NOTE: **Boldface page numbers indicate 1995 changes.**

CHANGES JULY 3, 1995 THROUGH MARCH 29, 1996

155.1010—155.1070 (Subpart D) Revised 1081
155.1110—155.1150 (Subpart E) Revised 1097
155.1210—155.1230 (Subpart F) Added 1098
155.2210—155.2230 (Subpart G) Added 1099
155 Appendix B revised 1100
Appendix C added 1107
156 Authority citation revised **45017**
156.110 (a) introductory text revised **45017**
156.111 Added **45017**
156.200 Revised **45017**
156.205 (a) and (b) introductory text revised; (b) amended **45017**
156.210 (d) added **45017**
156.215 (d) added **45017**
156.300—156.330 (Subpart C) Added **45017**
162.134 (f) added **35701**
162.138 Revised **35702**
162.255 (e)(2) revised **63624**
164.03 (b) revised **51734**
165 Temporary regulations lists **44428, 55456**
Temporary regulations list 7071
165.T01-064 Added (temporary) **40459**
165.T01-096 Added (temporary) **42788**
165.T01-129 Added (temporary) **45048**
165.T01-137 Added (temporary) **45671**
165.T01-138 Added (temporary) **47871**
165.T01-147 Added (temporary) **49510**
165.T01-156 Added (temporary) **54304**
165.T01-162 Added (temporary) **57342**
165.T02-003 Added (temporary) **47273**
165.T02-015 Added (temporary) **41018**
165.T02-047 Added (temporary) **35703**
165.T02-049 Added (temporary) **54434**
165.T02-056 Added (temporary) **47870**
165.T02-064 Added (temporary) **47271**
165.T02-071 Added (temporary) 2418
165.T02-076 Added (temporary) 7414
165.T02-077 Added (temporary) 7413
165.T02-078 Added (temporary) 13100
165.T02-200 Added (temporary) **41017**
165.T02-201 Added (temporary) **42790**
165.T02-202 Added (temporary) **42791**
165.T05-004 Added (temporary) 2418
165.T05.007 Added (temporary) 8220
165.T05-051 Added (temporary) **43373**
165.T05-066 Added (temporary) **52104**
165.T05-087 Added (temporary) **67331**
165.T07-009 Added (temporary) 8219
165.T07-013 Added (temporary) 9350
165.T07-073 Added (temporary) 545
165.T09-009 Added (temporary) **45670**
165.T1103 Correctly removed; CFR correction **62330**
165.T13-036 Added (temporary) **48895**
165.T14-002 Added (temporary) **44430**
165.T14-003 Added (temporary) **44430**
165.T5068 Added (temporary) **54807**
165.167 Added **42789**
165.174 Added **57343**
165.205 Added 2415
165.503 Implementation (temporary) 3316
165.710 Removed **65571**
165.714 Added **45047**
165.722 Added **65571**
165.753 Added **58519**
165.803 Regulation at 59 FR 21935 confirmed; introductory text, (e)(1) and (2) revised **37944**
165.905 Added **52862**
165.1304 Added **61480**
165.1305 Added **61481**
165.1306 Added **61483**
165.1307 Added **61482**
175.21 (a) revised 13926
175.23 Added 13926
179 Authority citation revised 13926
179.01 Revised 13926
179.03 Revised 13926
179.05 Revised 13926
179.07 Revised 13926
179.09 Introductory text revised 13926
179.11 Revised 13926
179.13 (a) introductory text, (1) and (2) revised 13926
179.17 Revised 13926
179.19 Revised 13927
181 Authority citation revised 13927
181.4 (b) revised 13927
181.702 Revised 13927
181.703 Revised 13927
181.704 Added 13927
181.705 Added 13927
187.301—187.331 (Subpart D) Suspended; eff. 2-23-96 through 4-23-98 6943

Chapter II—Corps of Engineers, Department of the Army (Parts 200—399)

322.5 (l)(1)(i) through (l)(1)(vi) redesignated as (l)(1)(ii) through (l)(1)(vii); new

NOTE: **Boldface page numbers indicate 1995 changes.**

CHANGES JULY 3, 1995 THROUGH MARCH 29, 1996

TITLE 33 Chapter II—Con.

(l)(1)(i) added; (l)(1) introductory text and new (ii) revised **44761**
334.410 (d)(4) revised 7215
334.412 Added 7215
334.1240 Revised; interim **43379**
(a)(3)(ii) corrected **57935**
Regulation at 60 FR 43379 confirmed 2120

Chapter IV—Saint Lawrence Seaway Development Corporation, Department of Transportation (Parts 400—499)

402.9 (a) revised; (c) introductory text amended **56121**
402.11 (a) amended; (b), (c) and (d) revised **56121**

Proposed Rules:

1 ..... **39130**
52 ..... **63489**
62 ..... **67345**
..... 13470
66 ..... **67345**
..... 13470
67 ..... 708, 13472
84 ..... **53726**
100 ..... **38291, 55511, 66772, 66773**
..... 1182, 7089, 8227, 8229, 11352, 11353, 11354, 11796, 13119, 13120, 13122
110 ..... **53317, 56964**
..... 11356
117 ..... **37417, 39287, 40138, 42826, 42827, 46069, 47317, 54823, 55515, 65613, 66776, 67346**
..... 709, 1725, 6588, 6589, 6803, 7306
151 ..... **64001**
157 ..... **55904, 67226**
..... 6334, 6590
160 1183
162 ..... **47905, 53318**
164 ..... **55890**
165 ..... **36374, 40543, 47907, 56968**
..... 136, 2461, 4945, 6178, 10493
166 ..... **49237**
183 ..... **40545, 49531**
..... 13123
187 ..... **53727**
207 33
320 ..... **37280**
326 ..... **37280**
331 ..... **37280**
334 7231

TITLE 34—EDUCATION

Subtitle A—Office of the Secretary, Department of Education (Parts 1—99)

74 Authority citation revised **46493**
74.1 Authority citation revised **46493**
74.2 Authority citation revised **46493**
74.3 Authority citation revised **46493**
74.4 Authority citation revised **46493**
74.5 Authority citation revised **46493**
74.10 Authority citation revised **46493**
74.11 Authority citation revised **46493**
74.12 Authority citation revised **46493**
74.13 Authority citation revised **46493**
74.14 Authority citation revised **46493**
74.15 Authority citation revised **46493**
74.16 Authority citation revised **46493**
74.17 Authority citation revised **46493**
74.20 Authority citation revised **46493**
74.21 Authority citation revised **46493**
74.22 Authority citation revised **46493**
74.23 Authority citation revised **46493**
74.24 Authority citation revised **46493**
74.25 Authority citation revised **46493**
74.26 Authority citation revised **46493**
74.27 Authority citation revised **46493**
74.28 Authority citation revised **46493**
74.30 Authority citation revised **46493**
74.31 Authority citation revised **46493**
74.32 Authority citation revised **46493**
74.33 Authority citation revised **46493**
74.34 Authority citation revised **46493**

NOTE: **Boldface page numbers indicate 1995 changes.**

CHANGES JULY 3, 1995 THROUGH MARCH 29, 1996

74.35 Authority citation revised **46493**
74.36 Authority citation revised **46493**
74.37 Authority citation revised **46493**
74.40 Authority citation revised **46493**
74.41 Authority citation revised **46493**
74.42 Authority citation revised **46493**
74.43 Authority citation revised **46493**
74.44 Authority citation revised **46493**
74.45 Authority citation revised **46493**
74.46 Authority citation revised **46493**
74.47 Authority citation revised **46493**
74.48 Authority citation revised **46493**
74.50 Authority citation revised **46493**
74.51 Authority citation revised **46493**
74.52 Authority citation revised **46493**
74.53 (b) introductory text, (1), (3), (g)(1) and (2) amended **46493**
74.60 Authority citation revised **46493**
74.61 Authority citation revised **46493**
74.62 Authority citation revised **46493**
74.70 Authority citation revised **46493**
74.71 Authority citation revised **46493**
74.72 Authority citation revised **46493**
74.73 Authority citation revised **46493**
74 Appendix A amended **46493**
75.1 Authority citation revised **46493**
Note revised **63873**
75.2 Authority citation revised **46493**
75.4 Authority citation revised **46493**
75.50 Authority citation revised **46493**
75.51 Authority citation revised **46493**
75.60 Authority citation revised **46493**
75.61 Authority citation revised **46493**
75.62 Authority citation revised **46493**
75.100 Authority citation revised **46493**
75.101 Authority citation revised **46493**
(c) removed **63873**
(a)(2) revised **8455**
75.102 Authority citation revised **46493**
75.103 Authority citation revised **46493**
75.104 Authority citation revised **46493**
Revised **8455**
75.105 Authority citation revised **46493**
(b)(2)(ii), (iii) and (c)(2)(i) amended; (b)(2)(iv) and (v) added **63873**
75.109 Authority citation revised **46493**
75.112 Authority citation revised **46493**
75.117 Authority citation revised **46493**
75.119 Authority citation revised **46493**
75.125 Heading and authority citation revised **46493**
Authority citation revised **46493**
75.126 Authority citation revised **46493**
75.127 Authority citation revised **46493**
75.128 Authority citation revised **46493**
75.129 Authority citation revised **46493**
75.155 Authority citation revised **46493**
75.156 Authority citation revised **46493**
75.158 Authority citation revised **46493**
75.159 Authority citation revised **46493**
75.190 Authority citation revised **46493**
75.191 Authority citation revised **46493**

NOTE: **Boldface page numbers indicate 1995 changes.**

CHANGES JULY 3, 1995 THROUGH MARCH 29, 1996

TITLE 34 Subtitle A—Con.

75.192 Authority citation revised **46493**

75.200 Authority citation revised **46493**

(b)(3) revised **63873**

75.201 Authority citation revised **46493**

Revised **63873**

75.209 Added **63873**

75.210 Authority citation revised **46493**

Heading revised; (a) and (c) removed; (b) introductory text and (1) through (7) amended; (b)(1) introductory text, (i), (ii), (2) introductory text, (i) through (iv), (3) introductory text, (i) through (vi), (4) introductory text, (i)(A), (B), (C), (D), (ii)(A), (B), (5)(i), (ii), (6)(i), (ii) and (7) redesignated as (a) introductory text, (1), (2), (b) introductory text, (1) through (4), (c), (1) through (6), (d) introductory text, (1)(i), (ii), (iii), (iv), (2)(i), (ii), (e) introductory text, (1), (2), (f) introductory text, (1), (2) and (g) **63873**

75.215 Authority citation revised **46493**

75.216 Authority citation revised **46493**

75.217 Authority citation revised **46493**

75.218 Authority citation revised **46493**

75.219 Authority citation revised **46493**

75.220 Authority citation revised **46493**

75.222 Authority citation revised **46493**

75.230 Authority citation revised **46493**

75.231 Authority citation revised **46493**

75.232 Authority citation revised **46493**

75.233 Authority citation revised **46493**

75.234 Authority citation revised **46493**

75.235 Authority citation revised **46493**

75.236 Authority citation revised **46493**

75.250 Authority citation revised **46493**

75.251 Authority citation revised **46493**

75.253 Authority citation revised **46493**

75.260 Authority citation revised **46493**

75.261 Authority citation revised **46493**

75.262 Authority citation revised **46493**

75.500 Authority citation revised **46493**

75.511 Authority citation revised **46493**

75.515 Authority citation revised **46493**

75.516 Authority citation revised **46493**

75.517 Authority citation revised **46493**

75.519 Authority citation revised **46493**

75.524 Authority citation revised **46493**

75.525 Authority citation revised **46493**

75.530 Authority citation revised **46493**

75.531 Authority citation revised **46493**

75.532 Authority citation revised **46493**

75.533 Authority citation revised **46493**

75.534 Authority citation revised **46493**

75.560 Authority citation revised **46493**

75.561 Authority citation revised **46493**

75.562 Authority citation revised **46493**

75.563 Authority citation revised **46493**

75.564 Authority citation revised **46493**

75.580 Authority citation revised **46493**

75.590 Authority citation revised **46493**

75.591 Authority citation revised **46493**

NOTE: **Boldface page numbers indicate 1995 changes.**

CHANGES JULY 3, 1995 THROUGH MARCH 29, 1996

75.592 Authority citation revised **46493**
75.600 Authority citation revised **46493**
75.601 Authority citation revised **46493**
75.602 Authority citation revised **46493**
75.603 Authority citation revised **46493**
75.604 Authority citation revised **46493**
75.605 Authority citation revised **46493**
75.606 Authority citation revised **46493**
75.607 Authority citation revised **46493**
75.608 Authority citation revised **46493**
75.609 Authority citation revised **46493**
75.610 Authority citation revised **46493**
75.611 Authority citation revised **46493**
75.612 Authority citation revised **46493**
75.613 Authority citation revised **46493**
75.614 Authority citation revised **46493**
75.615 Authority citation revised **46493**
75.616 Authority citation revised **46493**
75.617 Authority citation revised **46493**
75.618 Authority citation revised **46493**
75.620 Authority citation revised **46493**
75.621 Authority citation revised **46493**
75.622 Authority citation revised **46493**
75.626 Authority citation revised **46493**
75.650 Authority citation revised **46493**
75.681 Authority citation revised **46493**
75.682 Authority citation revised **46493**
75.683 Authority citation revised **46493**
75.700 Authority citation revised **46493**
75.701 Authority citation revised **46493**
75.702 Authority citation revised **46493**
75.703 Authority citation revised **46493**
75.707 Authority citation revised **46493**
75.708 Authority citation revised **46493**
75.720 Authority citation revised **46493**
75.730 Authority citation revised **46493**
75.731 Authority citation revised **46493**
75.732 Authority citation revised **46493**
75.734 Removed **46493**
75.740 (a) and (b) amended; authority citation revised **46493**
75.900 Authority citation revised **46493**
75.901 Authority citation revised **46493**
75.903 Authority citation revised **46493**
75.910 Authority citation revised **46493**
76.1 Authority citation revised **46494**
76.2 Authority citation revised **46494**
76.50 Authority citation revised **46494**
76.51 Authority citation revised **46494**
76.100 Authority citation revised **46494**
76.101 Amended; authority citation revised **46493**
76.102 Authority citation revised **46494**
76.103 Heading and (a) revised; (b) amended **46493**
76.104 Authority citation revised **46494**
76.106 Authority citation revised **46494**
76.125 Authority citation revised **46494**
76.140 Authority citation revised **46494**
76.141 Authority citation revised **46494**

NOTE: **Boldface page numbers indicate 1995 changes.**

CHANGES JULY 3, 1995 THROUGH MARCH 29, 1996

TITLE 34 Subtitle A—Con.

76.142 Authority citation revised **46494**
76.201 Authority citation revised **46494**
76.202 Authority citation revised **46494**
76.235 Authority citation revised **46494**
76.261 Authority citation revised **46494**
76.300 Authority citation revised **46494**
76.301 Amended; authority citation revised **46493**
76.302 Authority citation revised **46494**
76.303 Authority citation revised **46494**
76.304 Authority citation revised **46494**
76.400 Authority citation revised **46494**
76.401 (d)(8) and authority citation revised **46493**
76.500 Authority citation revised **46494**
76.530 Authority citation revised **46494**
76.532 Authority citation revised **46494**
76.533 Authority citation revised **46494**
76.534 Authority citation revised **46494**
76.560 Authority citation revised **46494**
76.561 Authority citation revised **46494**
76.563 Authority citation revised **46494**
76.580 Authority citation revised **46494**
76.591 Authority citation revised **46494**
76.600 Authority citation revised **46494**
76.650 Authority citation revised **46494**
76.651 Authority citation revised **46494**
76.652 Authority citation revised **46494**
76.653 Authority citation revised **46494**
76.654 Authority citation revised **46494**
76.655 Authority citation revised **46494**
76.656 Authority citation revised **46494**
76.657 Authority citation revised **46494**
76.658 Authority citation revised **46494**
76.659 Authority citation revised **46494**
76.660 Authority citation revised **46494**
76.661 Authority citation revised **46494**
76.662 Authority citation revised **46494**
76.677 Authority citation revised **46494**
76.681 Authority citation revised **46494**
76.683 Authority citation revised **46494**
76.700 Authority citation revised **46494**
76.701 Authority citation revised **46494**
76.702 Authority citation revised **46494**
76.703 (a) and (b) removed; (c) redesignated as (h); new (a), new (b) and (c) through (g) added **41294**
Authority citation revised **46494**
76.704 Redesignated as 76.708 ..... **41295**
Added **41296**
Authority citation revised **46494**
76.705 Redesignated as 76.709 ..... **41295**
Authority citation revised **46494**
76.706 Redesignated as 76.710 ..... **41295**
76.707 Authority citation revised **46494**
76.708 Redesignated from 76.704 ..... **41295**
76.709 Redesignated from 76.705 ..... **41295**
76.710 Redesignated from 76.706 ..... **41295**
76.711 Added **41296**
76.720 Authority citation revised **46494**
76.722 Authority citation revised **46494**
76.731 Authority citation revised **46494**
76.734 Removed **46494**

NOTE: **Boldface page numbers indicate 1995 changes.**

CHANGES JULY 3, 1995 THROUGH MARCH 29, 1996

76.740 Authority citation revised **46494**
76.760 Authority citation revised **46494**
76.761 Authority citation revised **46494**
76.770 Authority citation revised **46494**
76.902 Authority citation revised **46494**
80 Announcement **50413**
81 Authority citation revised **46494**
81.1 Authority citation revised **46494**
81.2 Authority citation revised **46494**
81.4 Authority citation revised **46494**
81.5 Authority citation revised **46494**
81.6 Authority citation revised **46494**
81.7 Authority citation revised **46494**
81.8 Authority citation revised **46494**
81.9 Authority citation revised **46494**
81.10 Authority citation revised **46494**
81.11 Authority citation revised **46494**
81.12 Authority citation revised **46494**
81.13 Authority citation revised **46494**
81.14 Authority citation revised **46494**
81.15 Authority citation revised **46494**
81.17 Authority citation revised **46494**
81.19 Authority citation revised **46494**
81.21 Authority citation revised **46494**
81.22 Authority citation revised **46494**
81.23 Authority citation revised **46494**
81.24 (b)(1) and authority citation revised **46494**
Authority citation revised **46494**
81.25 Authority citation revised **46494**
81.26 Authority citation revised **46494**
81.27 Authority citation revised **46494**
81.28 Authority citation revised **46494**
81.29 Authority citation revised **46494**
81.30 Authority citation revised **46494**
81.31 Authority citation revised **46494**
81.32 Authority citation revised **46495**
81.33 Authority citation revised **46495**
81.34 Authority citation revised **46495**
81.37 (b) amended; authority citation revised **46494**
81.43 (a) redesignated as (a)(1); (a)(2) added; authority citation revised **46494**
81 Appendix amended **46495**

Chapter II—Office of Elementary and Secondary Education, Department of Education (Parts 200—299)

200 Revised **34802**
201 Removed **34802**
203 Removed **34802**
205 Removed **34802**
212 Removed **34802**
218 Removed **50778**
219 Removed **50778**
221 Removed **50778**
222 Revised **50778**
223 Removed **50778**
263 Technical correction **35111**

Chapter III—Office of Special Education and Rehabilitative Services, Department of Education (Parts 300—399)

345 Revised **8161**
345.30 OMB number pending **8166**
345.31 OMB number pending **8168**
345.42 OMB number pending **8169**
345.50 OMB number pending **8170**
345.52 OMB number pending **8170**
345.53 OMB number pending **8170**
366 Authority citation revised **39221**
366.5 Redesignated as 366.6; new 366.5 added **39221**
366.6 Redesignated from 366.5 ..... **39221**
366.60—366.63 (Subpart G) Added **39221**
370 Revised **55766**
371.1 Revised **58137**
371.5 Added (OMB number) **58137**

NOTE: **Boldface page numbers indicate 1995 changes.**

CHANGES JULY 3, 1995 THROUGH MARCH 29, 1996

TITLE 34

Chapter VI—Office of Postsecondary Education, Department of Education (Parts 600—699)

667.1 (d)(1)(iii) revised **41296**
668 Authority citation revised **61433**
668.2 (b) amended **61809**
668.3 OMB number **42408**
668.7 Removed **61809**
668.8 OMB number **42408**
668.15 OMB number **42408**
668.16 OMB number **42408**
668.17 OMB number **42408**
(a) through (e) revised; (f), (g) and (h) redesignated as (h), (i) and (j); new (f) and new (g) added (OMB number pending) **61769**
668.19 Revised (OMB number pending) **61809**
668.21 Heading revised **61810**
668.22 OMB number **42408**
(d)(1)(i) revised; (h)(1)(i) removed; (h)(1)(ii) through (xiii) redesignated as (h)(1)(i) through (xii) **61810**
668.23 OMB number **42408**
668.31—668.39 (Subpart C) Revised **61810**
668.37 (a)(2)(iii) corrected 3776
668.41 Heading and authority citation revised; (e) added (OMB numbers pending) **61433**
(b) redesignated as (c); (a)(3) and new (b) added; new (c) revised (OMB number pending) **61787**
668.46 Added (OMB number pending) **61787**
668.48 Added (OMB numbers pending) **61434**
668.49 Added (OMB number pending) **61788**
668.85 (b)(1)(ii) and (3) revised **61773**
668.86 (b)(1)(ii) and (3) revised **61773**
668.90 (a)(1)(iii)(D) added; (a)(3)(iv) revised **61774**
668.133 (b) revised (OMB number pending) **61813**
668.141—668.156 (Subpart J) Added **61838**
668.161 (b) revised **61813**
668.163 (a)(2)(iii) added; (a)(3)(i)(A) revised **61813**
668.164 (a)(2)(iii) revised (OMB number pending) **61814**
(a) correctly revised 3776
668.165 (b)(1) revised; (e) added (OMB number pending) **61814**
(e)(3) and (4) correctly redesignated as (e)(3)(i) and (ii) 3776
674.2 (a) and (b) amended **61814**
674.5 (e) redesignated as (f) and revised; new (e) added **61814**
674.16 (d) revised **61814**
674.17 (a) removed; (b)(1)(i), (ii), (iii), (2), (3), (4) introductory text, (i), (ii) and (5) redesignated as (a) introductory text, (1), (2), (3), (b), (c), (d) introductory text, (1), (2) and (e) **61814**
674.19 (e)(4)(v) revised (OMB number pending) **61814**
674.31 (a)(1) revised (OMB number pending) **61814**
674.33 Second (d)(3) and second (4) redesignated as (d)(6) and (7); (a)(2) and new (d)(6) amended **61814**
674.34 (e)(4), (6) introductory text, (ii) and (7) amended; (e)(5) revised **61815**
674.47 (g) revised; (h) added (OMB number pending) **61815**
675.2 (a) and (b) amended **61815**
675.17 Removed **61815**
675.19 (c)(3) revised (OMB number pending) **61815**
675 Appendix B removed **61815**
676.2 (a) and (b) amended **61815**
676.17 Removed **61815**
676.19 (c)(3) revised (OMB number pending) **61815**
682.200 Amended **61756**
682.201 (c)(1)(iii)(C) revised **61756**
(b) introductory text, (1) through (6), (7)(i) through (vi), (iii)(A), (B) and (8) redesignated as (b)(1) introductory text, (i) through (vi), (vii)(A) through (F), (C)(*1*), (*2*) and (viii); new (b)(1)(viii) and (6) amended; new (b)(2) added **61815**
(a)(8) corectly designated as (b)(8); CFR correction **65021**
682.207 (c) introductory text, (d)(1) and (2)(iii) revised;

NOTE: **Boldface page numbers indicate 1995 changes.**

CHANGES JULY 3, 1995 THROUGH MARCH 29, 1996

(c)(4) added (OMB number pending)....61756
682.209 (b) revised (OMB number pending)....61756
682.210 (a)(8) revised (OMB number pending)....61756
682.211 (f)(9) added (OMB number pending)....61756
682.401 (b)(10)(vi)(B) revised (OMB number pending)....61757
682.402 (c)(3), (l)(1) and (2) revised; (l)(3) amended....61757
682.412 (c) revised (OMB number pending)....61757
682.600 Removed....61816
682.602 Removed....61816
682.603 (f)(4) added; (g) revised (OMB number pending)....61757
682.604 (e)(3) removed; (e)(4) redesignated as (e)(3); introductory text amended (OMB number pending)....61757
682.605 Revised (OMB number pending)....61757
682.607 (c) revised....61757
682.611 Added....61816
685.102 (b) amended....61793
685.200 (b) introductory text, (1) through (6), (7), (i), (ii), (iii), (i)(A), (B), (C), (ii)(A) and (B) redesignated as (b)(1) introductory text, (i) through (vi), (vii), (A), (B), (C), (A)(*1*), (*2*), (*3*), (B)(*1*) and (*2*); new (b)(1), (vii)(B) and (C) amended; (b)(2) added....61816
685.201 (a)(2) introductory text and (b) revised....61794
685.209 (a) and (b) revised; (c) removed; (d) redesignated as (c); new (c)(2) through (5) redesignated as (c)(4) through (7); new (c)(2) and new (3) added (OMB number pending)....61823
685.301 (a)(5) and (6) redesignated as (a)(6) and (7); new (a)(5) and (d) added (OMB number pending)....61794
685 Appendix A revised....61824
686.143 OMB number pending....61839
686.144 OMB number pending....61839
686.145 OMB number pending....61840
686.146 OMB number pending....61840
686.147 OMB number pending....61841
686.148 OMB number pending....61841
686.149 OMB number pending....61841
686.150 OMB number pending....61842
686.151 OMB number pending....61842
686.152 OMB number pending....61843
686.153 OMB number pending....61843
686.155 OMB number pending....61843
690.2 Amended....61816
690.7 (a)(1) removed; (a)(2) redesignated as (a)....61816
690.71 Amended....61816
690.72 Removed....61816
690.73 Removed....61816
690.74 Removed....61816
690.83 (a) through (d) revised (OMB number pending)....61816
Corrected....3776

Chapter VII—Office of Educational Research and Improvement, Department of Education (Parts 700—799)

700 Added....47810

Chapter XI—National Institute for Literacy (Part 1100—1199)

Chapter XI Established....35798

Proposed Rules:

75....48844
98....44696
99....10664
201....3772
299....13324
345....40688
361....64476
....3490
371....38608, 42490
379....1672
535....56920
600—699 (Ch. VI)....4198
646....64108
....4758
656....13996
657....14008
668....49114, 49156, 49178
674....49114
675....49114
676....49114
682....49114, 49130
685....48848, 48858, 49114
690....49114, 46004

NOTE: Boldface page numbers indicate 1995 changes.

CHANGES JULY 3, 1995 THROUGH MARCH 29, 1996

TITLE 36—PARKS, FORESTS, AND PUBLIC PROPERTY

Chapter I—National Park Service, Department of the Interior (Parts 1—199)

Chapter I Nomenclature change 55790
1.3 Revised 2918
1.4 (a) amended 55790
5.4 (a) amended 35841
7.3 (b) and (c) removed; (d) through (g) redesignated as (b) through (e); (a) and new (d) revised; new (e) heading and new (f) added 35841
(b)(6) amended 55791
7.16 (h)(5) and (j)(4) amended 55791
7.22 (c)(10) amended 55791
7.32 (c) added 47703
7.33 (c) added; interim 39258
7.63 (b)(10) amended 55791
7.96 Amended 55790
Heading, (a), (g)(1)(iii), (viii), (ix), (3) introductory text, (5)(vi)(A), (D) and (xiv) amended 55791
7.100 (c) added; interim 36225
9.2 (l) amended 55791
9.31 (j) amended 55791
9.82 (d) amended 55791
13.63 (f) revised 6944
14.2 (c) removed; (d) through (i) redesignated as (c) through (h) 55791
20.1 (c) amended 55791
64.7 (c) amended 55791
68 Revised 35843

Chapter II—Forest Service, Department of Agriculture (Parts 200—299)

223 Authority citation revised 46920
Compliance date suspension and comment period reopening 53704
Authority citation revised 5685
223.60 Revised 5685
223.87 Revised 46920
223.130 (a) revised 46921
223.131 Revised 46921
223.133 Amended 46921
223.135 Revised 46921
223.136 (b) revised 46921
223.137 (g) added 46921
223.139 (a) and (b) amended 46921
223.159 Revised 46922
223.161 Removed 46922
223.163 Removed 46922
223.185—223.203 (Subpart F) Revised 46922
242 Policy statement 40459
242.24 (a)(1) table amended 40464
242.25 (k)(15)(iii)(D) table amended; eff. 8-10-95 through 6-30-96 40464
(k)(11) table, (12) table, (13)(iii) table, (17)(iii) table, (20)(iii)(C) table, (22)(ii)(C) table amended 5688
(k)(25)(iii)(B) table amended 5689
251.50 Heading, (a), (c) introductory text and (3) revised 45293
251.51 Amended 45293
Corrected 54409
251.54 (a) introductory text, (e)(1) and (h) revised; (e) introductory text removed; (e)(2) through (5), (f) introductory text in part, (1) and (2) redesignated as (e)(3) through (6), (f)(1), (2) and (3); new (e)(2), (f)(4) and (5) added 45293
251.56 (e) revised 45294
251.57 (d) through (h) redesignated as (e) through (i); new (d) added 45294
251.60 (a) and (b) revised 45295
261 Authority citation revised 45295, 46934
Technical correction 54409
261.2 Amended 45295
261.6 (i) added 46934
261.10 (g) revised; (h) through (n) redesignated as (i) through (o); new (h) added 45295
261.14 (p) removed; (q) redesignated as (p) 45295
291 Authority citation revised 1716
291.1 Added 1716
291.2 Redesignated from 291.9; (a) revised 1716
291.3 Redesignated from 291.10 1716
291.9 Redesignated as 291.2 1716
291.10 Redesignated as 291.3 1716

NOTE: **Boldface page numbers indicate 1995 changes.**

CHANGES JULY 3, 1995 THROUGH MARCH 29, 1996

Chapter VII—Library of Congress (Parts 700—799)

701.5 Existing text designated as (b); new (a) added **34853**
701.6 Existing text designated as (a); new (a) amended; (b), (c) and (d) added **34853**

Chapter IX—Pennsylvania Avenue Development Corporation (Parts 900—999)

Chapter IX Note added 11308

Chapter XII—National Archives and Records Administration (Parts 1200—1299)

1206.1 Revised 5656
1206.2 (e), (f) and (g) revised 5656
1206.6 Revised 5657
1206.7 Added 5657
1206.10 Revised 5657
1206.12 Revised 5657
1206.14 Removed 5657
1206.16 Revised 5657
1206.18 (a) and (c) revised 5657
1206.20 Revised 5657
1206.30 Revised 5657
1206.32 Revised 5657
1206.34 Removed 5657
1206.36 Revised 5657
1206.38 Revised 5658
1206.50 (c) revised 5658
1206.52 Revised 5658
1206.54 Revised 5658
1206.56 Revised 5658
1206.58 (b), (c) and (d) revised 5658
1206.66 (b) and (c) revised 5659
1206.68 Revised 5659
1206.78 Revised 5659
1206.79 Added 5660
1206.94 Revised 5660
1210 Added; interim **53515**
Regulation at 60 FR 53515 confirmed 5660
1220.14 Amended **44639**
1220.42 Revised **44639**
1222 Heading revised **44639**
1222.20 (b)(1) and (5) revised **44640**
1222.30 (b) revised **44640**
1222.32 Introductory text revised **44640**
1222.34 (d) redesignated as (f); new (d), (e) and (g) added **44640**
1222.50 (b)(3) through (8) redesignated as (b)(4) through (9); (a), (b)(2), new (4), new (6) and new (8) revised; new (b)(3) added **44640**
1228 Authority citation revised **44640**
1228.1 (e) added **44640**
1234.1 Revised **44640**
1234.2 Amended **44641**
1234.10 (e) through (l) redesignated as (f) through (m); (d), new (f), new (g), new (h) and new (m) amended; new (e) added **44641**
1234.20 (a) and (b) amended **44641**
1234.22 (a) and (b) amended **44641**
1234.24 Redesignated as 1234.26; new 1234.24 added **44641**
1234.26 Redesignated as 1234.28; new 1234.26 redesignated from 1234.24 ..... **44641**
1234.28 Redesignated as 1234.30; new 1234.28 redesignated from 1234.26 ..... **44641**
1234.30 Redesignated as 1234.32; new 1234.30 redesignated from 1234.28 ..... **44641**
1234.32 Redesignated as 1234.34; new 1234.32 redesignated from 1234.30 ..... **44641**
Heading revised; (a) amended; (d) added **44642**
1234.34 Redesignated from 1234.32 ..... **44641**
(c) added **44642**
1253.3 Introductory text added; (a) through (f), (h), (i) and (j) revised; interim **40416**
Regulation at 60 FR 40416 confirmed; (d) revised 390
1253.4 Revised; interim **40417**
Regulation at 60 FR 40417 confirmed 390
1253.5 Revised; interim **40417**
Regulation at 60 FR 40417 confirmed 390
1253.6 Revised; interim **40417**
Regulation at 60 FR 40417 confirmed; (h), (i) and (m) revised 390
1253.7 Revised; interim **40417**
Regulation at 60 FR 40417 confirmed; (g), (h), (i) and (m) revised 390

NOTE: **Boldface page numbers indicate 1995 changes.**

CHANGES JULY 3, 1995 THROUGH MARCH 29, 1996

TITLE 36

Chapter XIV—Assassination Records Review Board (Parts 1400—1499)

1405 Added 45336
1410 Added 45339
1415 Added 64123

Proposed Rules:

1 62233
7 ..... **35887, 46562, 50509, 54633, 56034**
..... 3358, 5354
13 ..... **36082, 40798, 47513, 62233**
17 5356
215 36767
217 36767
219 36767
242 ..... **42085, 44000**
..... 2463
1190 66538
..... 5723
1191 66538
..... 5723
1206 46798
1228 ..... **49532, 50158**
1232 50158
1415 39905

TITLE 37—PATENTS, TRADEMARKS, AND COPYRIGHTS

Chapter I—Patent and Trademark Office, Department of Commerce (Parts 1—199)

1 Technical correction **36462, 44120**
1.16 (a), (b), (d) and (f) through (i) revised 41022
1.17 (b) through (g), (j), (m) through (p), (r) and (s) revised 41022
1.18 Revised 41022
1.19 (a)(1)(ii), (iii), (b)(1)(i) and (ii) revised 41022
1.20 (c), (e), (f), (g), (i)(1), (2) and (j) revised 41022
1.21 (a)(1) revised 41022
1.445 (a) revised 41023
1.482 (a)(1) and (2)(ii) revised 41023
1.492 (a), (b) and (d) revised 41023
2 Technical correction 44120
2.6 (b)(1)(ii), (iii), (2)(i) and (ii) revised 41023
3 Technical correction 36462
7 Technical correction 44120
7.1 Revised 41023
10.155 (a) revised 64126

Chapter II—Copyright Office, Library of Congress (Parts 200—299)

201 Authority citation revised **50420, 57937**
201.11 (c)(4) added; (g)(3)(i) amended; (g)(3)(iii) introductory text revised **57937**
201.17 (c)(4) added; (j)(3)(i) amended; (j)(3)(iii) introductory text revised **57938**
201.31 (a) amended **50420**
201.33 Added **50420**
202 Authority citation revised **50422**
202.12 Added **50422**
253.5 (c)(1), (2) and (3) amended **61655**
255.1 Revised **61657**
255.3 Revised **55459**
255.4 Added **61657**
255.5 Added **61657**
259.3 Revised **61660**

Chapter IV—Assistant Secretary for Technology Policy, Department of Commerce (Parts 400—499)

401.2 (j) revised; (k) through (m) added; interim **41812**
401.5 (f)(2) revised; interim **41812**
401.13 (c)(2) revised; interim **41812**
401.16 Redesignated as 401.17; new 401.16 added; interim **41812**
401.17 Redesignated from 401.16 and revised; interim **41812**

Proposed Rules:

1 ..... **41035, 42352, 55691**
3 ..... **42352**
5 ..... **42352, 55691**
10 ..... **55691**
201 ..... **35522**
202 ..... **35522, 62057**
..... 2463

TITLE 38—PENSIONS, BONUSES, AND VETERANS' RELIEF

Chapter I—Department of Veterans Affairs (Parts 0—99)

0 Nomenclature change 7216

NOTE: **Boldface page numbers indicate 1995 changes.**

CHANGES JULY 3, 1995 THROUGH MARCH 29, 1996

0.735–1 Removed; new 0.735–1 redesignated from 0.735–3.....11309
0.735–2 Removed; new 0.735–2 redesignated from 0.735–4.....11309
0.735–3 Redesignated as 0.735–1; new 0.735–3 added.....11309
0.735–4 Redesignated as 0.735–2.....11309
0.735–5 Removed.....11309
0.735–6 Removed.....11309
0.735–7 Removed.....11309
0.735–8 Removed.....11309
1 Authority citation revised.....**48387, 63929**
Authority citation amended.....53276
Nomenclature change.....7216
1.12 Removed.....11309
1.460—1.469 Undesignated center heading added.....63929
1.460 Added.....63929
1.461 Added.....63931
1.462 Added.....63932
1.463 Added.....63932
1.464 Added.....63932
1.465 Added.....63932
1.466 Added.....63933
1.467 Added.....63933
1.468 Added.....63933
1.469 Added.....63933
1.475—1.479 Undesignated center heading added.....63933
1.475 Added.....63933
1.476 Added.....63934
1.477 Added.....63934
1.478 Added.....63934
1.479 Added.....63934
1.485—1.489 Undesignated center heading added.....63935
1.485 Added.....63935
1.486 Added.....63935
1.487 Added.....63935
1.488 Added.....63935
1.489 Added.....63936
1.490—1.496 Undesignated center heading added.....63936
1.490 Added.....63936
1.491 Added.....63936
1.492 Added.....63936
1.493 Added.....63936
1.494 Added.....63937
1.495 Added.....63937
1.496 Added.....63938
1.513 (b)(2) amended.....63938
1.513a Removed.....63938
1.551 Removed.....11309
1.554a Reinstated; CFR correction.....57684
1.555 Reinstated; CFR correction.....57684
1.556 Reinstated; CFR correction.....57684
1.557 Reinstated; CFR correction.....57684
1.558 Reinstated; CFR correction.....57684
1.559 Reinstated; CFR correction.....57684
1.575 Reinstated; CFR correction.....57684
1.576 Reinstated; CFR correction.....57684
1.577 Reinstated; CFR correction.....57684
1.578 Reinstated; CFR correction.....57684
1.579 Reinstated; CFR correction.....57684
1.580 Reinstated; CFR correction.....57684
1.581 Reinstated; CFR correction.....57684
1.582 Reinstated; CFR correction.....57684
1.583 Reinstated; CFR correction.....57684
1.584 Reinstated; CFR correction.....57684
1.600 Reinstated; CFR correction.....57684
1.601 Reinstated; CFR correction.....57684
1.602 Reinstated; CFR correction.....57684
1.700 Revised.....48387
1.701 Revised.....48388
1.702 (b), (c), (d) and (h) amended.....48388
1.703 Revised.....48388
1.705 (a), (c) and (e) amended.....48388
1.770—1.776 Undesignated center heading removed.....48029
1.770 Removed.....48029
1.771 Removed.....48029
1.772 Removed.....48029
1.773 Removed.....48029
1.774 Removed.....48029
1.775 Removed.....48029
1.776 Removed.....48029
1.783 (l)(1)(i) and (ii) amended.....48029
1.955—1.970 Authority citation revised.....53276
1.955 (a)(1) amended.....53276
1.956 (a)(3) revised.....53276

NOTE: Boldface page numbers indicate 1996 changes.

166-996 O - 96 - 5 (6)

CHANGES JULY 3, 1995 THROUGH MARCH 29, 1996

TITLE 38 Chapter I—Con.

1.957 (a)(1)(iv) removed 53276
1.963a Revised 53276
1.967 (c) revised 53276
2 Nomenclature change 7216
2.1 Revised; interim 40757
2.5 (b) amended 48029
2.62 Removed 48029
2.63 Removed 48029
2.63a Removed 48029
2.64 Removed 48029
2.65 Removed 48029
2.65a Removed 48029
2.100 Regulation at 60 FR 5852 confirmed 55996
2.101 Regulation at 60 FR 5852 confirmed 55996
3 Nomenclature change 7216
3.6 (a) amended; (b)(5), (6) and (c)(5) redesignated as (b)(6), (7) and (c)(6); new (b)(5) and new (c)(5) added 57179
(b)(7)(i), (ii) and (iii) removed 11731
3.55 (a)(2) introductory text amended 52863
3.202 Regulation at 59 FR 46338 confirmed 46533
3.204 Regulation at 59 FR 46338 confirmed 46533
3.205 Regulation at 59 FR 46338 confirmed 46533
3.207 Regulation at 59 FR 46338 confirmed 46533
3.209 Regulation at 59 FR 46338 confirmed 46533
3.210 Regulation at 59 FR 46338 confirmed 46533
3.211 Regulation at 59 FR 46338 confirmed 46533
3.256 Revised 51922
3.277 Heading, (b) and (c) revised; (d) added 51922
3.311 (b)(2)(xix) and (xx) amended; (b)(2)(xxi) and (xxii) added 53277
3.326 Revised; interim 52864
Regulation at 60 FR 52864 confirmed 13424
3.353 (b) revised 55792
3.400 (u)(3), (4), (v) heading, (3), (4) and (w) amended 52863
3.811 Removed 11310
4 Authority citation revised 49227
4.88a Regulation at 59 FR 60902 confirmed 37013
4.88b Regulation at 59 FR 60902 confirmed 37013
4.88c Regulation at 59 FR 60902 confirmed 37013
4.117 Revised 49227
13 Nomenclature change 7216
14 Nomenclature change 7216
14.501 (f) added 7216
14.518 (a) amended 7216
17 Nomenclature change 7216
20.900 (c) amended; authority citation revised 51923
21.3020—21.3333 (Subpart C) Authority citation revised 6782
21.3145 (e) revised 6782
21.4001—21.4280 (Subpart D) Authority citation revised 6782
21.4131 (i) added 6782
21.4135 (a) revised; (x) and (aa) added 6782
21.4233 (b)(1), (2), (3) and (4) redesignated as (b)(2), (3), (4) and (1); new (b)(1) and (2) revised; (b)(5) amended 6782
21.4234 (a)(2)(ii) and (iii) revised; (a)(2)(iv) added 6783
21.4252 (g) added 6783
21.4253 (a)(3) revised; (a)(5) and authority citation added 6783
21.4254 (d) added 6783
21.4265 (b)(3) revised 6783
21.4267 Added 6783
21.4270 (a) and (b) revised; (c) table amended 6784
21.4271 Removed 6784
21.4272 Introductory text and (g)(3) revised; (e), (f), (h) and (i) removed 6784
21.4280 Removed 6785
21.4800—21.4856 (Subpart F-3) Regulation at 60 FR 5852 confirmed 55996
21.4832 Second (b)(1) redesignated as (c)(1); (c) introductory text added 55996
21.5001—21.5300 (Subpart G) Authority citation revised 1526
Authority citation revised 7217
21.5021 (d) revised; (y) added 1526
21.5023 (b) amended 7217
21.5058 (a) amended 7217
(b) and (c) revised 7218
21.5145 (e) revised 7218
21.5150 Introductory text revised 1526
21.5200 (a) revised 1526

NOTE: Boldface page numbers indicate 1995 changes.

CHANGES JULY 3, 1995 THROUGH MARCH 29, 1996

21.5231 Amended 7218
21.5250 (a) introductory text and (b) revised 1526
(a) introductory text and (3) revised; (a)(16) added 7218
21.5270 Introductory text and (c) revised; (b) and (j) removed 7218
21.5820 (b) revised 46533
(b)(2)(ii)(B) corrected 54435
21.5822 (b)(1)(i), (ii), (2)(i) and (ii) revised 46535
21.7000—21.7320 (Subpart K) Authority citation revised 6785
21.7020 (b)(5) and (6) revised; (b)(42) added 6785
21.7032 (a) revised; (f) added 6785
21.7042 (a)(3) introductory text, (c)(3) introductory text, (i), (iii)(A) and (B); (a)(6), (b)(7)(iii) and (c)(3)(iii)(C) added; (b)(7)(i) introductory text, (c)(3)(ii) introductory text and (f)(1) amended 6785
21.7044 Heading, (a)(6), authority citation and (b)(8)(ii)(B) revised; (a)(3)(ii), (4)(i)(E), (F) and (5)(iv) amended; (a)(4)(i)(F) authority citation removed; (b)(8)(iii) and (12) added 6786
21.7045 Revised 6786
21.7050 (b)(1) amended 6787
21.7072 (b) heading, (1) introductory text and authority citation revised 6787
21.7120 (d) added 6787
21.7122 (e)(5), (6) and authority citation revised; (e)(7) added 6788
21.7131 (j) added 6788
21.7135 (a) revised; (z) redesignated as (bb); new (z) and (aa) added 6788
21.7136 (a) through (e) redesignated as (b) through (f); new (a) added; new (b) and new (c) revised; new (f) introductory text amended 6788
21.7137 Heading, (a)(1), (2) and (c) revised 6789
21.7145 (e) revised 6790
21.7152 (b)(3)(i) revised; (b)(3)(ii) removed; (b)(3)(iii) redesignated as (b)(3)(ii) 6790
21.7170 Introductory text and (a) revised; (b) and (g) removed; (c) through (f) redesignated as (b) through (e) 6790
21.7172 (a)(1), (2) and (d) revised 6790
21.7220 (b) introductory text, (9), (10) and authority citation revised; (b)(11) added 6790
21.7222 (e) revised 6791
21.7280 (b)(1) revised 6791
21.7500—21.7810 (Subpart L) Authority citation revised 11311
21.7631 (b) and (c) revised 11311
36 Nomenclature change 7217
36.4201—36.4287 Authority citation revised 38257
Authority citation revised 7415
36.4203 (a)(2) and (3) amended; (a)(4) added 38257
36.4212 Revised 38257
36.4223 (a)(4) revised 38258
(a)(3) revised 7415
36.4231 (b) revised 38259
36.4232 (a)(2), (5), (6) and (7) amended; (a)(8) added; (e)(1) revised 38259
36.4254 (a)(7) redesignated as (a)(8); new (a)(7) and (8) authority citation added; (d)(1) revised 38259
36.4300—36.4375 Authority citation revised 38259
Authority citation revised 7415
36.4302 (c) through (j) redesignated as (d) through (j) and (l); (a)(4), (b), new (e), new (j)(2), new (3) and(4) revised; new (c) and (k) added 38259
36.4306a (a) introductory text and (3) revised 38260
36.4311 Revised 38260
36.4312 (d)(1)(viii) redesignated as (d)(1)(ix); new (d)(1)(viii) and (e) introductory text added; (d)(7)(iv) authority citation revised; (e)(1) revised; (e)(3) amended 38261
36.4320 (a)(1)(ii)(B) revised 38262
36.4336 (a)(2)(i) revised; (a)(4) added 38262
36.4606a (a)(3)(i) revised 7415

Proposed Rules:

4 54825
17 47133

NOTE: **Boldface page numbers indicate 1995 changes.**

CHANGES JULY 3, 1995 THROUGH MARCH 29, 1996

TITLE 38 *Proposed Rules:—Con.*

21 5357

TITLE 39—POSTAL SERVICE

Chapter I—United States Postal Service (Parts 1—999)

20 IMM amended; incorporation by reference; interim **49756, 65239**
IMM amended; interim; incorporation by reference **61661**
IMM amended; incorporation by reference; interim 13770, 13776, 14026

111 DMM amended; incorporation by reference **34854, 43005, 49758**
Corrected **39112**
DMM amended; incorporatin by reference **66146**
DMM amended; incorporation by reference 10115

224.1 (a) and (f) amended **57344**
224.2 Added **57344**
233.2 (b)(2) note amended **54305**
261.2 (b) amended **57344**
261.4 (a) revised **57344**
262.2 (b) and (c) amended **57344**
262.4 (a) and (b) amended **57344**
262.5 (d)(2) amended **57344**
263.3 (a) amended **57344**
263.5 Amended **57344**
263.6 Added **57344**
264.3 (a) and (b) revised **57344**
264.4 Amended **57344**
265.3 (b) revised **57344**
265.4 Revised **57345**
265.6 (a)(2), (b) introductory text and (d)(3)(i) amended **57345**
265.7 (a)(2), (b)(1) and (4) amended **57345**
265.9 (b)(2)(ii) and (g)(4) amended **57345**
265.10 Amended **57345**
265.11 Heading revised; (b) and (c) removed **36712**
(a)(4)(ii) amended **57345**
265.12 (b)(7) amended **57345**
265.13 Added **36712**
266.3 (a) and (c) revised **57345**
266.5 (d) amended **57345**
266.6 (a)(1) and (d) amended **57345**
266.7 (a)(4) amended; (c) removed **57345**
266.10 (a), (b), (c), (d) introductory text and (2) amended **57345**
267.3 (a) revised **57345**
267.5 (c)(1) introductory text, (i), (ii) and (vi) revised **57345**
(c)(2)(i), (3)(v) and (e)(3)(i) amended **57346**
268 Authority citation revised **57346**
268.1 (b) amended **57346**
447 Authority citation revised **47243**
Heading revised **47243**
447.11—447.12 (Subpart A) Revised **47243**
447.21 Removed; new 447.21 redesignated from 447.23; introductory text and (a) through (i) removed; (j) and (k) redesignated as (a) and (b); heading and new (a) revised; new (c) and new (d) through (g) redesignated from 447.25(a) and 447.25(c) through (f) 47244
447.22 Removed **47244**
447.23 Redesignated as 447.21 ..... **47244**
447.25 (b) removed; (a) and (c) through (f) redesignated as 447.21(c) and 447.21(d) through 447.21(g) **47244**
447.26 Removed **47244**
447.27 Removed **47244**
447.31—447.34 (Subpart C) Heading revised **47244**
447.31 Revised **47244**
447.32 Removed; new 447.32 redesignated from 447.33 and revised **47244**
447.33 Redesignated as 447.32 ..... **47244**
447.34 Removed **47245**
447.41 Removed; new 447.41 redesignated from 447.51 ..... **47245**
447.42 Removed; new 447.42 redesignated from 447.52 ..... **47245**
447.43 Redesignated from 447.53 and revised **47245**
447.51—447.52 (Subpart E) Heading redesignated as 447.41—447.43 (Subpart D) heading **47245**
Heading redesignated from 447.61—447.62 (Subpart F) heading **47245**
447.51 Redesignated as 447.41; new 447.51 redesignated from 447.51 ..... **47245**
447.52 Redesignated as 447.42; new 447.52 redesignated from 447.62; (d)(2) revised **47245**
447.53 Redesignated as 447.43 ..... **47245**

NOTE: **Boldface page numbers indicate 1995 changes.**

CHANGES JULY 3, 1995 THROUGH MARCH 29, 1996

447.61—447.62 (Subpart F) Heading redesignated as 447.51—447.52 (Subpart E) heading 47245
447.61 (Subpart F) Redesignated as 447.51; new 447.61 redesignated from 447.71 47245
Heading redesignated from 447.71 (Subpart G) heading 47245
447.62 Redesignated as 447.52 47245
447.71 Redesignated as 447.61 47245
447.81 (Subpart H) Removed 47245
447.91 (Subpart I) Removed 47245
955 Authority citation revised 57938
955.1 (a) and (b)(2) amended; (b)(1) and (d)(5) revised 57938
955.9 Amended 57938
955.13 Removed 57938
Redesignated from 955.36; (b)(1), (2), (c)(2)(ii), (4) and (d)(3) amended; (c)(1), (d)(1) and (e) revised; (f) added 57939
955.18 Amended 57938
955.35 Removed 57938
Redesignated from 955.37; (a) introductory text revised 57939
955.36 Redesignated as 955.13; new 955.36 added 57939
955.37 Redesignated as 955.35 57939

Proposed Rules:

111 ....36179, 36376, 39080, 45298, 49357, 66582
233 7452
955 47514
3001 ....54981, 65051

TITLE 40—PROTECTION OF ENVIRONMENT

Chapter I—Environmental Protection Agency (Parts 1—799)

9 Technical correction 35452
9.1 Table amended (OMB numbers) 34598, 40496, 42792, 43258, 43886, 45956, 48399, 62935, 63431
Table amended 45956
Regulation at 59 FR 62923 eff. date delayed to 6-6-96 56952
Table amended (OMB numbers) 11106
22.37 (g) added 11092
30 Revised; interim 6067
33 Removed; interim 6066
40.418 (a), (b) and (c) introductory text reinstated; CFR correction 10468
51 Authority citation revised 40100
51.100 (s)(1) introductory text revised 4590
51.112 (a)(1) and (2) amended 40468
51.160 (f)(1) and (2) amended 40468
51.166 (l)(1) and (2) amended 40468
(b)(23)(i) amended 9918
51.350 (a)(4), (6), (7), (8), (9) and (b)(4) revised; (a)(5) removed 48034
51.351 (a) introductory text and (b) revised; (e) removed; (f) and (g) added 48035
51.360 Introductory text, (a)(1), (5), (6), (7) introductory text, (9) and (b) revised 48036
51.372 (c) introductory text, (3), (4) and (e) revised 48036
51.392 Amended 57184
51.394 (b)(3)(i) revised; interim 44763
(b)(3)(i) revised; (d) added 57184
51.396 (a) amended 57184
51.420 Revised 57185
51.422 (a) amended; (d) added 57185
51.428 (b)(1)(ii) revised 57185
51.448 (a)(3), (b)(1) introductory text and (d)(3) revised; (g)(1) and (2) removed; (b)(2), (c)(2) and (g)(3) redesignated as (b)(3), (c)(3) and (g)(1); new (b)(2) and (c)(2) added 40100
(g) removed; (h) and (i) redesignated as (g) and (h); (a) through (d) and new (g) revised 57185
51.452 (b)(5) redesignated (a)(6); (c)(1) amended 57186
51 Appendix W amended 40468, 40469, 40470, 40471
52 State implementation plan determinations 34866, 36225, 55314, 55459, 63940
State implementation plan determinations 1718, 1720, 4216, 11162
Technical correction 7221
52.21 (l)(1) and (2) amended 40474
(b)(23)(i) amended 9918
52.50 (c)(68) added 5286
(c)(69) added 11138
52.70 (c)(20) added 46024
(c)(24) added 49767
(c)(22) added 54439
(c)(26) added 5705

NOTE: **Boldface page numbers indicate 1995 changes.**

CHANGES JULY 3, 1995 THROUGH MARCH 29, 1996

TITLE 40 Chapter I—Con.

52.82 Added **47280**
52.120 (c)(70) and (78) added **46025**
(c)(72) revised; (c)(79) and (80) added 3579
(c)(77) revised; (c)(81) added 5286
52.220 (c)(217)(i)(B) added **36069**
(c)(215)(i)(A)(*3*), (219), (220) and (222) added **36230**
(c)(214)(i)(B), (215)(i)(A)(*2*) and (B) added **40286**
(c)(223) added **43017**
(c)(204) added **43383**
(c)(207)(i)(B) and (C) added **43386**
(c)(194)(i)(A)(*3*), (196)(i)(B) and (202)(i)(E) added **43714**
(c)(198)(i)(H)(*1*) added **46222**
(c)(188)(i)(D)(*3*), (198)(i)(C)(*3*), (202)(i)(C)(*2*), (208)(i)(A)(*2*) and (210)(i)(B) added **46536**
(c)(198)(ii) removed **47076**
(c)(222)(i)(B) added **47275**
(c)(183)(i)(A)(*13*) added **49512**
(c)(193)(i)(B), (199)(i)(B), (202)(i)(D) and (207)(i)(D) added **49775**
(c)(198)(i)(F) added **54597**
(c)(225) added **55314**
(c)(204)(i)(A)(*5*) added **64127**
(c)(224)(i)(A)(*1*) added 1718
(c)(215)(i)(A)(*4*) and (C) added 3580
(c)(188)(i)(A)(*4*), (193)(i)(C)(*1*), (194)(i)(F)(*2*), (207)(i)(C)(*2*) and (210)(i)(C)(*1*) added 4216
(c)(216)(i)(A)(*2*) added; interim 4219
(c)(199)(i)(D), (202)(i)(C)(*3*), (214)(i)(D) and (222)(i)(C) added 4890
(c)(194)(i)(F)(*3*) and (*4*) added 4892
(c)(196)(i)(C), (210)(i)(D) and (222)(i)(D) added 4894
(c)(183)(B)(*3*), (198)(F)(*2*), (199)(C), (207)(C)(*3*), (214)(C) and (225)(B) added 5290
(c)(214)(i)(C)(*2*) and (221) 5517
(c)(198)(i)(I) added 5704
(c)(194)(i)(A)(*4*), (198)(i)(J), (210)(i)(C)(*2*), (215)(i)(B)(*2*) added 7709
(c)(194)(i)(B)(*2*), (*3*) and (222)(i)(C)(*2*) added 7994
52.222 Added **47076**
52.320 (c)(73) added 11153
52.322 Added **52315**
52.326 Added **40291**
52.370 (c)(68) added **47081**
(c)(69) added **55320**
52.376 Added **55320**
52.420 (c)(53) added **38712**
(c)(54) added 2422
(c)(52) added 7418
(c)(54)(i)(B) corrected 13101
52.423 Added 1841
52.430 Added **47084**
52.470 (c)(34) added **44434**
(c)(36) added 2936
52.472 (e) removed 2936
52.474 Added 2936
52.480 Added **47084**
52.520 (c)(89) added **62753**
(c)(90) added 3575
(c)(92) added 6545
52.570 (c)(46) added **45051**
(c)(48) added **66150**
(c)(47) added 3819
(c)(44) added 3821
(c)(43) added 3824
52.720 (c)(111) added **36063**
(c)(112) added **36065**
(c)(114) added **49772**
(c)(113) added **49780**
(c)(116) added **54806**
(c)(115) added **54806**
(c)(117) added **56240**
(c)(102) added 2427
(c)(118) added 3578
(c)(119) added 5513
(c)(124) added 11142
(c)(125) and (126) added 11551
Regulation at 61 FR 2427 withdrawn 12030
52.726 (j) added **48899**
(k) added 2437
(l) added 5295
52.741 (u)(8) added; (z)(1) removed **43387**
(e)(10) added; (z)(4) removed **43393**
(x)(14) added **43395**
(a)(2) revised 2428
Regulation at 61 FR 2428 withdrawn 12030
52.770 (c)(96) added **34859**
(c)(97) and (98) added **43012**
(c)(100) added 3582
(c)(101) added 4897
(c)(103) added 4899
(c)(102) added 11149
(c)(104) added 11556
52.777 (h) added **38722**
(i) added 2437
52.788 Added **43012**

NOTE: **Boldface page numbers indicate 1995 changes.**

CHANGES JULY 3, 1995 THROUGH MARCH 29, 1996

52.820 (c)(61) removed **45055**
(c)(62) added **55199**
52.870 (c)(30) added **36364**
52.872 Added **36364**
52.920 (c)(72) added **38707**
(c)(76) added **47094**
(c)(81) added **49778**
(c)(82) added 8875
52.930 Regulation at 60 FR 32469 withdrawn **40101**
52.970 (c)(66) added **54308**
52.975 Added **43025**
Existing text redesignated as (a); (b) added **47285**
(c) added **51360**
52.992 (b) added 2438
(c) added 7221
52.1020 (c)(40) added **45059**
(c)(38) added **47288**
(c)(41) added **66755**
(c)(37) added 5693
52.1023 (c) added **66755**
52.1026 Amended 5694
52.1031 Table amended **45059, 66755**
Table amended 5693
52.1070 (c)(117) added **55326**
(c)(118) added 2936
(c)(119) added 3584
(c)(106) added 7419
52.1075 Added **55326**
Existing text designated as (a); (b) added 2937
52.1080 Added **47084**
52.1120 (c)(108) added **65242**
(c)(107) added 2923
(c)(109) added 5698
(c)(106) added 11559
52.1132 Added 2923
52.1167 Table amended **65242**
Table amended 5698, 11560
52.1170 (c)(99) added **54310**
(c)(103) added 6547
(c)(104) added 7996
52.1173 (e) added 3817
Regulation at 61 FR 3817 withdrawn 12030
52.1174 (k) removed **37013**
(k) added **37370**
(l) added 2438
(n) added 3817
(m) added 5696
Regulation at 61 FR 3817 withdrawn 12030
52.1185 Added 3817, 5696
Regulation at 61 FR 3817 withdrawn 12030
52.1220 (c)(43) added 6549
52.1270 (c)(27) added 5295
52.1320 (c)(89) added **39855**
(c)(88) added **49342**
(c)(42) added **55798**
(c)(91) added 4353
(c)(92) added 7714
(c)(86) added 7716
(c)(93) added 9644
Regulation at 61 FR 4353 withdrawn 13777
52.1323 (i) added **49343**
(h) added 9644
52.1370 (c)(39) added **36721**
(c)(41) added **45054**
(c)(40) added 11162
52.1384 (a) removed; (c) added **36722**
52.1386 Removed **36722**
52.1420 (c)(43) added 4901
(c)(42) added 5295
(c)(44) added 5701
52.1424 Added 4901
52.1427 Added 5701
52.1470 (c)(34) and (35) added 4902
52.1519 (c)(3) added **47290**
52.1570 (c)(57) added **62746**
(c)(58) added 5302
52.1582 (d) added **51354**
(d) redesignated as (d)(1); (d)(2) added **62746**
52.1605 Table amended 5302
52.1620 (c)(59) added **56244**
52.1770 (c)(83) added **34866**
(c)(74) added **38710**
(c)(70) added **38718**
(c)(82) added **39262**
(c)(81) added **46021**
(c)(86) added **51924**
(c)(84) added 3586
(c)(87) added 3587
(c)(85) added 3589
(c)(88) added 3591
(c)(78) added 5690
52.1782 Regulation at 60 FR 32469 withdrawn **40101**
52.1820 (c)(26) added **43401**
(c)(27) added **55798**
52.1834 Added **43401**
52.1870 (c)(105) added **39122**
(c)(106) added **54949**
(c)(98) added **55201**
(c)(107) added 9646
52.1879 (e) added **36060**
52.1885 (x) added **36060**
(b)(5) added **39122**
(w) removed **44278**

NOTE: **Boldface page numbers indicate 1996 changes.**

CHANGES JULY 3, 1995 THROUGH MARCH 29, 1996

TITLE 40 Chapter I—Con.

(v) added 62741
(b)(7) and (8) added 3326
(b)(6) and (u) added 3598
(b)(9) and (y) added 11564
52.1888 Revised 55202
52.1889 Added 42045
52.1919 (a)(2) removed 55202
52.1920 (c)(46) added 7711
52.1970 (c)(111) added 37015
(c)(112) added 46029
52.2020 (c)(98) added 40294
(c)(101) added 40760
(c)(99) added 43015
(c)(102) added 46770
(c)(102)(i)(B)(5) removed 55792
(c)(106) added 63939
(c)(105) added 2930
(c)(104) added 5302
(c)(93) correctly removed; CFR correction 5515
52.2023 (j) added 47085
52.2026 Removed 47085
52.2035 Added 47084
52.2036 Added 2931
52.2037 (b) added 37018
52.2070 (c)(44) added 3826
(c)(41) added 4356
(c)(45) added 11734
52.2081 Table amended 3826
52.2120 (c)(40) added 63437
(c)(39) added 6115
52.2170 (c)(16) added 46227
52.2184 Added 46228
52.2220 (c)(126) added 38700
(c)(130) added 38715
(c)(131) added 47087
(c)(132) added 66748
(c)(127) added 3319
(c)(134) added 11137
52.2235 (b) added **38700, 47290**
Regulation at 60 FR 32469 withdrawn 40101
Added 40292
52.2236 Added 43020
52.2270 (c)(97) added 49788
(c)(96) added 56246
52.2320 (c)(31) added 55798
Second (c)(26) redesignated as (c)(27) 9350
52.2332 Regulation at 60 FR 30192 withdrawn 36722
Added 36729
52.2420 (c)(105) added 43717
(c)(106) added 49769
(c)(104) added 50105
(c)(106) removed 62990
(c)(107) added 2937
52.2423 (m) and (n) added 43717
52.2425 Added 2937
52.2426 Added 47084
52.2450 Added 45056
52.2470 (c)(55) added 43713
(c)(56) added 54441
(c)(57) added 54604
(c)(58) added 54814
(c)(59) added 5705
52.2472 Added 47280
52.2520 (c)(34) added 39857
(c)(36) added 39861
(c)(37) added 46030
52.2531 Added 39862
52.2570 (c)(82) added 38724
(c)(83) added 5302
(c)(82)(i)(D) correctly revised 5303
(c)(88) added 5515
(c)(87) added **9642, 11738**
52.2585 (h) added 47089
(i) added 2438
52.2620 (c)(22) added 47292
(c)(26) added 55798
52.8081 Table amended 11735
55.14 (e)(3)(ii)(F), (G) and (H) revised 47293
(e)(6)(i)(A) revised 55327
55 Appendix A amended **47293, 55328**
58.1 (aa) through (ii) added 52319
58 Appendix A amended 52320
Appendix B amended 52321
Appendix D amended 52323
Appendix E amended 52324
60 Technical correction 35452
Authority delegation notices **52329, 52331**
Notice 64329
Authority citation revised 65384
60.16 Amended 9919
60.17 (a)(63) added 47096
(h)(1), (2) and (3) revised **65384, 65414**
60.23 (a)(1) revised 65414
60.24 (f) introductory text revised 65414
60.30 Revised 65414
(c) added 9919
60.30a—60.39a (Subpart Ca) Removed 65414
60.30b—60.32b (Subpart Cb) Redesignated as 60.30d—60.32d (Subpart Cd); new 60.30b—60.39b (Subpart Cb) added 65414
60.30c—60.36c (Subpart Cc) Added 9919

NOTE: Boldface page numbers indicate 1996 changes.

CHANGES JULY 3, 1995 THROUGH MARCH 29, 1996

60.30d—60.32d (Subpart Cd) Redesignated from 60.30b—60.32b (Subpart Cb) and revised 65414
60.49b (s) added 14031
60.50a—60.59a (Subpart Ea) Heading revised 65384
60.50a (a) and (c) through (f) revised; (g) removed; (h) and (i) redesignated as (l) and (m); new (g), new (h), new (i), (j) and (k) added 65384
60.50b—60.59b (Subpart Eb) Added 65419
60.51a Amended 65384
60.56a (a) Table 1 amended; (d) revised; (f)(9) removed 65386
60.58a (h)(1), (2), (6)(i), (ii), (10) and (j)(4) revised; (h)(6)(iii) redesignated as (h)(6)(v); new (h)(6)(iii) and new (iv) added; (j)(3) removed 65387
60.59a (a)(1), (b)(14), (15) and (m) removed; (e) amended 65387
60.481 Amended 43258
60.482–5 Revised 43258
60.482–10 (f) and (g) revised; (h) through (l) added 43258
60.665 (l)(5) and (6) amended 58238
60.667 Table amended 58237
60.691 Amended 43259
60.692–3 (d) revised 43259
60.693–2 (a)(1)(i) introductory text and (A) revised 43259
60.695 (a)(3)(i) and (ii) added 43259
60.697 (f)(3)(i) and (ii) revised; (f)(3)(x)(A) and (B) added 43259
60.698 (d)(3)(i) and (ii) added 43260
60.700 (c)(2), (3) and (4) amended 58238
60.704 (e)(1) introductory text, (f)(1) and (h)(3) amended 58238
60.705 (l)(1), (4), (5) and (8) amended 58238
60.707 Table amended 58238
60.750—60.759 (Subpart WWW) Added 9919
60 Appendix A amended 47096
Regulation at 59 FR 62926 eff. date delayed to 6–6–96 56952
Appendix A amended 9929
61 Clarification 38725, 65243
Authority delegation notices 39264, 52329, 52331
61.04 (c) table revised 43401
Corrected 50244
61.100 Revised 46212
61.107 (c)(1) removed; (c)(2) and (3) redesignated as (c)(1) and (2) 46212
61.109 Removed 46212
62.11601 (c) removed; (g) added 50105
62.11602 Removed 50105
63 State operating permit program approvals 37825, 57834
63.14 (b)(7) added 45980
(b)(4) through (14) added 64336
63.100 (f)(1) revised; (k)(3) introductory text amended 63626
(b)(4) introductory text revised; (b)(4)(i)(B) amended 7718
63.101 (b) amemded 63626
63.102 (c)(1) revised 63626
63.104 (b)(1)(i)(C) revised 63626
63.105 (a) amended 63626
63.111 Amended 63626
63.138 (h) introductory text amended 63627
63.144 (b)(3) amended; (b)(5)(i)(B), (D) and (E) revised 63627
63.145 (c)(2)(ii)(E), (f) introductory text and (g) introductory text revised 63627
63.147 (b) revised 63628
63.148 (j) introductory text revised 63628
63.150 (g)(5)(i) introductory text, (k) introductory text and (l) introductory text revised 63628
63.151 (a)(2) and (6)(ii) revised; (c) introductory text, (1)(i) and (ii) amended 63628
(c)(1)(ii) revised 7718
63.152 (c)(4) introductory text revised 63629
63.110—63.152 (Subpart G) Appendix amended 63629, 63630
63.175 (d)(4) introductory text revised 63631
63.182 (a)(6)(ii) and (d)(2)(vii) revised 63631
63.190 (b)(7) introductory text revised; (b)(7)(i)(B) amended 7718
63.420 (i) added 43260
(j) added 62992
63.424 (e) revised 7723
63.428 (a), (i)(1) and (j)(1) revised; (f)(1) amended 7723
63.420—63.429 (Subpart R) Table 1 amended 7723
63.560—63.567 (Subpart Y) Added 48399

NOTE: Boldface page numbers indicate 1995 changes.

CHANGES JULY 3, 1995 THROUGH MARCH 29, 1996

TITLE 40 Chapter I—Con.

63.640—63.654 (Subpart CC) Added 43260
63.640 (h)(5)(iii) corrected 7051
63.642 (g) corrected 7051
63.652 (g)(4)(vi)(B) corrected 49976
(j)(1)(ii) corrected 7051
63.740—63.759 (Subpart GG) Added 45956
63.753 (a)(1) correctly revised 4903
63.780—63.788 (Subpart II) Added 64336
63.800—63.819 (Subpart JJ) Added 62935
63 Appendix A amended 62952
69.11 (c) added 48038
70 State operating permit approvals 57186
70 Appendix A amended 35338, 36069, 36072, 39864, 40104, 42046, 45673, 46774, 47297, 49347, 50108, 52336, 53875, 55466, 57191, 57352, 57357, 57361, 57837, 62034, 62758, 62762, 62998, 63634
Appendix A amended 2722, 2935, 3832, 4220, 4224, 5707, 7076, 8876, 11739, 13103
Appendix A corrected 7073
75.18 (b)(2) revised; (b)(3) removed 40296
75.20 (f) revised 40296
75.41 (a)(1), (b)(1)(i), (2)(iv)(A), (C), (c)(1)(i), (ii) and (2)(ii) revised 40296
75.47 Revised 40297
75.48 Revised 40297
80.2 (f) removed 3837
80.7 (a) introductory text revised; (c) amended 3837
80.20 Removed 3837
80.21 Removed 3837
80.22 Heading, (a), (f) introductory text and (2) introductory text revised; (b) added; (d), (e), (f)(1), (g), (h) and (i) removed 3837
80.23 Introductory text, (b)(2)(ii) and (e)(1) revised; (e)(2) removed 3837
80.24 Introductory text, (a) and (c) removed; (b) revised 3838
Regulation at 61 FR 3838 in part withdrawn 8221
80.25 Removed 3838
80.41 (g) revised 12041
80.70 (j) introductory text revised 35491
80.75 (b)(2) heading and (ii)(D) through (G) revised; (b)(2)(ii)(H), (I) and (J) added 65574
80.91 (e)(7)(iv) added 40008
80.93 (b)(6) revised 65575
80.101 (b)(1)(v) added 40008
80.105 (a)(4) revised 65575
81 Attainment status determinations 47097
81.302 Amended 55798
81.303 Amended 55798
81.305 Amended 55798
81.306 Amended 55798
81.307 Table revised 55320
Amended 55798
81.309 Table amended 2937
81.310 Table amended 62753
81.313 Amended 55798
81.314 Amended 55798
81.315 Amended 55798
81.318 Table amended 47094, 48654
81.319 Table amended 43026, 47285, 51360
81.320 Table amended 45060
Amended 55798
81.321 Table amended 55326
Table amended 2937
81.322 Table amended 2923
81.323 Table amended 40300
Regulation at 60 FR 40300 withdrawn 51360
Amended 55798
Table amended 5710
81.324 Table corrected 34461
81.327 Amended 55798
81.329 Amended 55798
81.331 Table amended 62747
Table removed 2939
81.332 Table amended 52336
Amended 55798
81.333 Table removed 2939
81.334 Table amended 34867, 39262
81.335 Amended 55799
81.336 Table amended 39122
Amended 55798
Table amended 3326, 3598, 11564
81.338 Table amended 50425
Amended 55798
81.339 Amended 55798
Table amended 2931
81.342 Amended 55800
Table amended 4359
81.343 Table amended 43020
81.344 Amended 55798
81.345 Table amended 38729

NOTE: Boldface page numbers indicate 1995 changes.

CHANGES JULY 3, 1995 THROUGH MARCH 29, 1996

Amended **55798, 55800**
81.347 Table amended **54311**
Table amended 2937
81.348 Table amended **50425**
Amended **55798**
81.349 Table amended **39862**
Amended **55798**
81.350 Amended **47487**
81.351 Table amended **47299**
Amended **55798, 55800**
81.355 Amended **55798**
Table removed 2939
81.356 Table removed 2939
82 Acceptable substitutes listing **38729**
Acceptable substitutes listing 4736
82.13 (g)(2)(viii) stayed; eff. 1-31-96 to 4-30-96 3318
82.1—82.13 (Subpart A) Appendix I added 1285
82.152 Amended **40439**
82.154 (g) and (h) revised 7726, 10678
82.156 (a)(2)(i)(A), (B) and (i) revised; (a)(2)(i)(C) added **40440**
82.166 (n) through (q) added **40443**
85.1501—85.1515 (Subpart P) Authority citation revised 5842
85.1502 Introductory text and (a)(5) through (15) redesignated as (a) introductory text and (6) through (16); new (a)(5) added 5842
85.1515 Revised 5842
86.1 (b)(4) added **43887**
86.078-7 Removed **43886**
86.081-8 Removed **43886**
86.082-8 Removed **43886**
86.082-14 Removed **43886**
86.083-30 Removed **43886**
86.084-5 Removed **43886**
86.084-14 Removed **43886**
86.084-15 Removed **43886**
86.084-26 Removed **43886**
86.085-8 Removed **43886**
86.085-9 Removed **43886**
86.085-10 Removed **43886**
86.085-11 Removed **43886**
86.085-21 Removed **43886**
86.085-22 Removed **43886**
86.085-23 Removed **43886**
86.085-24 Removed **43886**
86.085-25 Removed **43886**
86.085-27 Removed **43886**
86.085-28 Removed **43886**
86.085-29 Removed **43886**
86.085-30 Removed **43886**
86.085-35 Removed **43886**
86.085-38 Removed **43886**
86.087-8 Removed **43886**
86.087-9 Removed **43886**
86.087-10 Removed **43886**
86.087-21 Removed **43886**
86.087-23 Removed **43886**
86.087-25 Removed **43886**
86.087-28 Removed **43886**
86.087-29 Removed **43886**
86.087-30 Removed **43886**
86.087-35 Removed **43886**
86.088-9 Removed **43886**
86.088-11 Removed **43886**
86.088-21 Removed **43886**
86.088-23 Removed **43886**
86.088-25 Removed **43886**
86.088-28 Removed **43886**
86.088-29 Removed **43886**
86.088-30 Removed **43886**
86.088-35 Removed **43886**
86.090-7 Removed **43886**
86.090-10 Removed **43886**
86.090-11 Removed **43886**
86.090-15 Removed **43886**
86.090-23 Removed **43886**
86.090-28 Removed **43886**
86.090-29 Removed **43886**
86.090-30 Removed **43886**
86.090-35 Removed **43886**
86.094-2 Amended **40496**
86.094-14 (a) redesignated as (a)(1); (a)(2) added 127
86.094-17 (j) revised **37945**
(d) revised **39266**
86.094-38 Added **40496**
86.096-7 OMB number **43880**
86.096-8 OMB number **43880**
(b) introductory text revised; (b)(5)(iv) added **43887**
86.096-9 OMB number **43880**
(b) introductory text and (c) through (k) revised; (b)(5)(iv) added **43887**
86.096-10 OMB number **43880**
(b) introductory text revised; (b)(5)(iv) added **43887**
86.096-11 (b)(5)(i) revised **43887**
86.096-14 OMB number **43880**
86.096-21 OMB number **43880**
86.096-23 OMB number **43880**
86.096-26 OMB number **43880**
86.096-30 OMB number **43880**
86.096-35 OMB number **43880**
86.097-9 OMB number **43880**

NOTE: **Boldface page numbers indicate 1995 changes.**

CHANGES JULY 3, 1995 THROUGH MARCH 29, 1996

TITLE 40 Chapter I—Con.

86.098–7 (h)(1) through (5) added **43888**
86.098–11 (b)(3)(iii)(A) revised **43888**
86.098–23 OMB number **43880**
86.098–26 (a)(3)(i)(B) through (ii)(B) removed; (a)(3)(i)(D) through (ii)(B) added **43888**
86.099–8 OMB number **43880**
(b) introductory text revised **43888**
86.099–9 OMB number **43880**
(b) introductory text revised **43888**
86.099–10 OMB number **43880**
(b) introductory text revised **43888**
86.099–11 (b)(3)(iii)(A) revised **43888**
86.106–82 Removed **43886**
86.106–96 (a) introductory text revised **43888**
86.107–96 (a)(1) introductory text, (ii)(A), (B), (2), (3)(i), (ii), (c)(1), (d), (e) and (f) revised **43888**
86.107–98 (e)(1) revised **43890**
86.109–82 Removed **43886**
86.110–82 Removed **43886**
86.111–82 Removed **43886**
86.112–82 Removed **43886**
86.116–82 Removed **43886**
86.117–96 Introductory text, (a)(1)(ii), (iii), (7), (b), (c) heading, (1) introductory text, (iv), (v), (vii), (d)(1) introductory text and equation, (v) and (e)(1)(iii) revised; (d)(1)(iii) and (iv) removed; (d)(3) added **43890**
86.119–78 Removed **43886**
86.126–78 Removed **43886**
86.129–94 (d)(1), (2)(iii), (3)(ii), (4)(i), (ii), (iii), (7)(iii) and (iv) revised; (d)(7)(v) added **43891**
86.130–96 (e) added; figure revised **43893**
86.131–96 (d) revised **43895**
86.132–96 (c), (f), (h) introductory text, (1)(i), (2), (j) introductory text, (j)(1) introductory text, (i) and (vi) revised **43895**
86.133–96 (c), (h) and (i)(5) revised **43896**
86.134–96 (a), (f), (g)(1)(v), (vii), (viii), (xii) introductory text, (A), (xiv), (xv), (xvi), (2)(v), (vii), (x) and (xii) revised; (g)(1)(xx)(C) and (2)(xv) added **43896**
86.138–90 (b) revised **43897**
86.138–96 (a)(2), (b)(2)(v)(A) and (viii) revised **43897**
86.139–82 Removed **43886**
86.142–82 Removed **43886**
86.143–96 (b)(1)(i) introductory text and equation, (D), (2)(i)(B) and (ii)(B) revised; (b)(1)(iii) added; (b)(1)(i)(C) and (E) removed **43897**
86.144–78 Removed **43886**
86.146–96 (f), (i)(1) and (2) revised **43898**
86.152–98 (a) revised **43898**
86.153–98 (a) and (c)(2) revised **43898**
86.154–98 (e)(3) revised **43898**
86.401–78 Removed **43886**
86.410–78 Removed **43886**
86.509–78 Removed **43886**
86.511–78 Removed **43886**
86.513–82 Removed **43887**
86.516–78 Removed **43887**
86.521–78 Removed **43887**
86.526–78 Removed **43887**
86.527–78 Removed **43887**
86.535–78 Removed **43887**
86.537–78 Removed **43887**
86.540–78 Removed **43887**
86.542–78 Removed **43887**
86.544–78 Removed **43887**
86.608–90 (a)(2)(ii) revised **43898**
86.608–98 (a)(2)(ii) revised **43898**
86.1105–87 (e) revised; (g) added 6949
(g)(2), (3) and (h) added 6953
86.1207–96 (a)(1) introductory text, (ii)(A), (B), (2), (3)(i), (ii), (c)(1), (d), (e) and (f) revised **43898**
86.1217–96 Introductory text, (a)(1)(ii), (iii), (7), (b), (c) heading, (1) introductory text, (v), (vii), (d)(1) introductory text and equation, (v) and (e)(1)(iii) revised; (c)(1)(iv), (d)(1)(iii) and (iv) removed; (d)(1)(xiii), (xiv) and (3) added **43900**
86.1229–85 (d)(1), (2)(iii), (3)(ii), (iii), (4)(i), (ii), (iii), (7)(iii) and (iv) revised; (d)(7)(v) added **43901**
86.1230–96 (e) added; figure revised **43902**
86.1231–96 (d) revised **43904**
86.1232–96 (c), (f), (h) introductory text, (1)(i), (2), (j) intro-

NOTE: Boldface page numbers indicate 1995 changes.

CHANGES JULY 3, 1995 THROUGH MARCH 29, 1996

ductory text, (1) introductory text, (i) and (vi) revised 43904
86.1233–96 (c), (h) and (i)(5) revised 43905
86.1234–96 (a), (f), (g)(1)(v), (vii), (viii), (xii) introductory text, (A), (xiv), (xv), (xvi), (2)(v), (vii), (x) and (xii) revised; (g)(1)(xx)(C) and (2)(xv) added 43905
86.1238–90 (i) revised....43906
86.1238–96 (a)(2), (b)(2)(v)(A) and (viii) revised....43906
86.1243–96 (b)(1)(i) introductory text and equation, (D), (2)(i)(B) and (ii)(B) revised; (b)(1)(iii) added; (b)(1)(i)(C) and (E) removed....43906
86.1246–96 (f), (i)(1) and (2) revised 43906
86.1309–84 Removed 43887
86.1310–84 Removed 43887
86.1310–88 Removed 43887
86.1311–84 Removed 43887
86.1311–94 (b)(2)(iii) redesignated as (b)(3)....127
86.1335–84 Removed 43887
86.1341–84 Removed 43887
86.1342–84 Removed 43887
86.1344–84 Removed 43887
86.1344–88 Removed 43887
86.1501–84 Removed 43887
86.1504–84 Removed 43887
86.1506–84 Removed 43887
86.1513–84 Removed 43887
86.1513–87 Removed 43887
88.104–94 (l) removed; undesignated center heading added 127
88.204–94 (c)(2) introductory text and (ii) revised 127
88.205–94 (d)(1), (3)(iii) and (g) revised 127
88.301–93—88.313–93 (Subpart C) Table C94–1.1 revised 128
88.306–94 (b)(3) revised....129
88.311–93 (c) and (d) revised....127
88.312–93 (a)(1) and (c)(2)(ii) revised 128
90 Added....34598
93 Authority citation revised....40100
93.101 Amended 57184
93.102 (b)(3)(i) revised; interim 44763
(b)(3)(i) revised; (d) added 57184
93.114 Revised 57185
93.115 (a) amended; (d) added 57185
93.118 (b)(1)(ii) revised....57185
93.128 (a)(3), (b)(1) introductory text and (d)(3) revised; (g)(1) and (2) removed; (b)(2), (c)(2) and (g)(3) redesignated as (b)(3), (c)(3) and (g)(1); new (b)(2) and (c)(2) added 40100
(g) removed; (h) and (i) redesignated as (g) and (h); (a) through (d) and new (g) revised 57186
93.130 (b)(5) redesignated (a)(6); (c)(1) amended 57186
110.1 Amended; introductory text revised....7421
110.2 Revised 7421
110.3 Revised 7421
110.4 Removed; new 110.4 redesignated from 110.8 7421
110.5 Revised 7421
110.6 Redesignated from 110.10 and amended....7421
Corrected....14032
110.7 Removed 7421
110.8 Redesignated as 110.4 7421
110.9 First and second section removed 7421
110.10 Redesignated as 110.6....7421
112.6 Removed 9647
114 Removed....9648
117.22 Removed....9648
122.21 Regulation at 60 FR 17956 withdrawn....40230
(c)(1) amended 40235
122.26 Regulation at 60 FR 17956 withdrawn....40230
(a)(1) introductory text and (e)(1)(ii) amended; (a)(9) and (g) added; (e) heading revised 40235
124.31 Added 63431
124.32 Added 63432
124.33 Added 63432
124.52 Regulation at 60 FR 17957 withdrawn....40230
(c) amended....40235
125.104 (b)(4)(iii) amended 53875
131.36 (b)(1) table corrected....44120
136.3 (a) Tables IC and ID amended....39588
(b) amended....39590
(a) table and (b) amended 44672
(a) Table IA revised; (b) amended 53542
(e) Table II amended 53543

NOTE: **Boldface page numbers indicate 1995 changes.**

CHANGES JULY 3, 1995 THROUGH MARCH 29, 1996

TITLE 40 Chapter I—Con.

140.4 (b)(1) introductory text redesignated as (b)(1)(i); (b)(1)(ii) added 63945
152.25 (g) amended 8878
156 Policy statement 64282
167 Time extension for report submission 8221
180 Technical correction 52248
Technical correction 4592
180.1 (h) table amended 42448
180.2 Revised 42460
180.142 (k) revised 13429
180.184 (a) table amended 63950
180.186 Removed 49799
180.203 Removed 49799
180.204 (a) table amended 42447
(b) table amended 45065
180.232 Revised 34870
180.233 Removed 49799
180.247 Removed 49799
180.254 (c) introductory text amended 63438
180.260 Removed 49799
180.268 Revised 49799
180.275 (a) table and (b) table amended 10282
180.280 Removed 49799
180.302 Removed 49799
180.308 Removed 49799
180.310 Removed 49799
180.317 Revised 10284
180.319 Removed 49799
180.322 Removed 49799
180.327 Removed 49799
180.329 Removed 49800
180.336 Removed 49800
180.337 Revised 34871
180.342 (e) revised 3330
180.351 Removed 49800
180.352 (b) revised 63954
180.361 (a) table amended 48660
180.364 (d) table amended 45064
(d) table amended 7732
180.376 Removed 34869
180.381 (a) introductory text and (b) revised 62331
180.400 Removed 49800
180.407 (b) introductory text and (c) introductory text amended 65577
180.408 (a) table amended 57364
(a) introductory text revised; (a) table amended 63960, 65581
180.412 (a) table amended 7729
180.422 Table revised 49798
180.425 Table amended 54605
180.431 (a) table amended 63958
180.434 (a) table and (b) table amended 3328
180.435 Revised 42455
180.436 Existing text designated as (a); (b) added 34876
(a) table and (b) table amended 10681
180.438 Table revised 34878
180.441 (c) revised 49790
180.443 (a) table, (b) table and (c) table revised 40503
180.448 Table amended 6551
180.449 (b) table amended 57365, 65578
(a) and (b) introductory text revised 4594
(b) table amended 9352
180.454 Table amended 7734
180.458 Table amended 40505
180.459 Revised 36731
180.464 Introductory text and table amended 10684
180.466 Table amended 49795
180.472 (a) table amended; (d) removed 45067
(e) added 45069
(e) existing text designated as (e)(1); new (e)(1) table revised; (e)(2) added 63956
(f) added 5712
(a) table amended 5716
(a) table amended; (b) removed 7736
180.473 (a) revised 63962
180.474 Table revised 40500
Table amended 63947
180.482 Corrected 34874
Table amended 13428
180.483 Added 34873
180.484 Added 42458
180.485 Added 49796
180.486 Added 49792
180.487 Added 54610
180.489 Added 9355
180.490 Added 11313
180.900 Heading revised; (d) added 45069
180.1001 (d) table amended 35846, 38263, 54607, 63949
(c) table amended 4592, 5714
(c) and (e) amended 9356
180.1015 Removed 42460
180.1027 Revised 42460
180.1033 Revised 42460
180.1068 Revised 34871
180.1082 Removed 35846

NOTE: Boldface page numbers indicate 1995 changes.

CHANGES JULY 3, 1995 THROUGH MARCH 29, 1996

180.1100 Revised **48659**
180.1115 Revised **37021**
180.1117 Added **43719**
180.1148 Added **42450**
180.1149 Added **37020**
180.1150 Added **34869**
180.1151 Added **42453**
180.1152 Added **42446**
180.1153 Added **45062**
180.1154 Added **47489**
180.1155 Added **47874**
180.1156 Added **48657**
180.1159 Added 5718
180.1160 Added 2121
180.1161 Added **63953**
180.1162 Added 6551
180.1163 Added 11313
180.1164 Added 13426
185.500 Removed 12009
185.1075 Added **40505**
185.1310 Redesignated as 185.3765 ..... **34878**
185.1580 Revised **42455**
185.2850 Removed 12009
185.3300 Removed **49800**
185.3385 Added **42458**
185.3575 Revised **42462**
185.3765 Redesignated from 185.1310; heading revised; (c) added **34878**
185.4150 Revised **42460**
185.4600 Introductory text revised **62332**
Removed 12009
185.5000 Table amended 12009
185.5150 Removed 12009
185.5350 Removed 12009
185.5375 Added 9359
185.5450 Revised **38265**
(c) added **54612**
185.5900 Removed 2449
185.6300 Removed 12009
186 Heading revised 7736
Authority citation revised 7736
186.900 (b) revised 7736
186.3300 Removed **49800**
186.3575 Revised **42462**
186.3765 Revised **34878**
186.5450 Added **38266**
(b) and (c) redesignated as (a)(1) and (2); new (b) added **54612**
194 Added 5235
195.20 Revised **41816**
228.14 (h)(6) removed 2946
228.15 (h)(4) removed; (h)(5)(v) and (vi) revised **49230**
(l)(10) added **50114**
(h)(19) added 2946
258.1 (d)(3) and (e)(4) revised **52342**
258.2 Amended **52342**
258.50 (e) revised **52342**
258.70 (b) revised **52342**
258.74 (a)(3), (4), (6), (c)(3) and (d)(3) revised **40105**
(a)(5) revised; (b)(1), (c)(1) and (d)(1) amended **52342**
260 Technical correction **35452**
260.11 Regulation at 59 FR 62924 eff. date delayed to 6–6–96 ..... **56952**
261 Interpretation **41817**
261.4 (a)(12) revised 13106
261 Appendix IX amended **54312, 54313**
262 Technical correction **35452**
262.34 Regulation at 59 FR 62926 eff. date delayed to 6–6–96 ..... **56952**
(a)(1)(i) amended 4911
264 Technical correction **35452**
264.13 Regulation at 59 FR 62926 eff. date delayed to 6–6–96 ..... **56952**
(b)(8)(i) and (ii) revised 4911
264.15 Regulation at 59 FR 62926 eff. date delayed to 6–6–96 ..... **56952**
264.73 Regulation at 59 FR 62926 eff. date delayed to 6–6–96 ..... **56952**
264.77 Regulation at 59 FR 62926 eff. date delayed to 6–6–96 ..... **56952**
264.179 Regulation at 59 FR 62926 eff. date delayed to 6–6–96 ..... **56952**
264.200 Regulation at 59 FR 62926 eff. date delayed to 6–6–96 ..... **56952**
264.232 Regulation at 59 FR 62926 eff. date delayed to 6–6–96 ..... **56952**
264.314 (e)(2)(ii) amended; (e)(2)(iii) added **35705**
264.601 Regulation at 59 FR 62927 eff. date delayed to 6–6–96 ..... **56952**
264.1033 Regulation at 59 FR 62927 eff. date delayed to 6–6–96 ..... **56952**
(a)(2) amended; (k)(2) and (m) revised 4911
264.1080 (d) added **50428**
(b)(1) and (c) revised **56953**
264.1080—264.1091 (Subpart CC) Regulation at 59 FR 62927 eff. date delayed to 6–6–96 ..... **56952**
264.1082 (c)(2)(iii) and (d) amended 4911
264.1083 (a)(1) and (b)(1) amended 4911

NOTE: **Boldface page numbers indicate 1995 changes.**

CHANGES JULY 3, 1995 THROUGH MARCH 29, 1996

TITLE 40 Chapter I—Con.

264.1084 (b)(4) and (e) introductory text amended; (c) revised 4912
264.1085 (d) introductory text and (f) introductory text amended 4912
264.1086 (b)(1) amended; (b)(2)(ii)(B), (3) and (c) introductory text revised; (b)(2)(ii)(C) added 4912
264.1087 (c)(3)(ii) revised 4913
264.1088 (d) revised 4913
264.1089 (i) added **50429**
(a)(1) and (e) amended 4913
264.1090 (a) and (c) amended; (d) revised 4913
264.1091 (a)(3) added 4913
265 Technical correction **35452**
265.1 Regulation at 59 FR 62934 eff. date delayed to 6–6–96 ....**56952**
265.13 Regulation at 59 FR 62934 eff. date delayed to 6–6–96 ....**56952**
(b)(8)(i) and (ii) revised 4913
265.15 Regulation at 59 FR 62934 eff. date delayed to 6–6–96 ....**56952**
265.73 Regulation at 59 FR 62934 eff. date delayed to 6–6–96 ....**56952**
265.77 Regulation at 59 FR 62934 eff. date delayed to 6–6–96 ....**56952**
265.178 Regulation at 59 FR 62934 eff. date delayed to 6–6–96 ....**56952**
265.202 Regulation at 59 FR 62934 eff. date delayed to 6–6–96 ....**56952**
265.231 Regulation at 59 FR 62934 eff. date delayed to 6–6–96 ....**56952**
265.314 (f)(2)(ii) amended; (f)(2)(iii) added **35705**
265.1033 Regulation at 59 FR 62934 eff. date delayed to 6–6–96 ....**56952**
(a)(2) amended; (j)(2) and (l) revised 4913
265.1080 (d) added **50429**
(b)(1) and (c) introductory text revised **56953**
265.1080—265.1091 (Subpart CC) Regulation at 59 FR 62934 eff. date delayed to 6–6–96 ....**56952**
265.1081 Amended 4914
265.1082 (a) introductory text, (1), (2) introductory text, (iii) and (iv) revised **56954**
265.1083 (c)(2)(iii) and (d) amended 4914
265.1084 (a)(2)(iii) and (b)(2)(iii) added; (a)(5)(iv) introductory text and (b)(4)(iv) introductory text revised; (a)(5)(v)(C), (b)(6)(iii)(B), (iv) and (c)(3)(i) amended 4914
265.1085 (b)(4) amended; (c) revised 4914
265.1086 (d) amended 4915
265.1087 (b)(1) amended; (b)(2)(ii)(B), (3) and (c) introductory text revised; (b)(2)(ii)(C) added 4915
265.1088 (c)(3)(ii) revised 4915
265.1089 (d) revised 4915
265.1090 (i) added **50429**
(a)(1) and (e) amended 4915
265.1091 (a)(1)(i) revised 4915
270 Technical correction **35452**
270.2 Amended **63433**
270.4 Regulation at 59 FR 62952 eff. date delayed to 6–6–96 ....**56952**
270.14 Regulation at 59 FR 62952 eff. date delayed to 6–6–96 ....**56952**
(b)(22) added **63433**
270.15 Regulation at 59 FR 62952 eff. date delayed to 6–6–96 ....**56952**
270.16 Regulation at 59 FR 62952 eff. date delayed to 6–6–96 ....**56952**
270.17 Regulation at 59 FR 62952 eff. date delayed to 6–6–96 ....**56952**
270.27 Regulation at 59 FR 62952 eff. date delayed to 6–6–96 ....**56952**
(a)(1) and (3) amended 4916
270.30 (m) added **63433**
270.61 (b)(5) introductory text amended **63433**
270.62 (b)(6) through (10) redesignated as (b)(7) through (11); new (b)(6) added; (d) revised **63433**
270.66 (d)(3), (4) and (5) redesignated as (d)(4), (5) and (6); new (d)(3) added **63433**
(g) revised **63434**
271 Technical correction **35452**
Authority citation revised **35705**
State hazardous waste management program authorizations **36731, 38502, 41818, 42046, 43979, 45069, 45071, 49800, 51925, 52629, 53704, 53707, 53708, 58520**
State hazardous waste management program authorizations 2450, 4742, 5718, 7736, 9108, 10684, 13777
271.1 (j) table amended **35705**

NOTE: **Boldface page numbers indicate 1995 changes.**

CHANGES JULY 3, 1995 THROUGH MARCH 29, 1996

Regulation at 59 FR 62952 and 62953 eff. date delayed to 6-6-96 56952
(j) Tables 1 and 2 amended....56954
272.151 Revised 44279
272 Appendix A amended....44280
279.10 (b)(2) amended 55206
280 Authority citation revised....46711
280.200—280.230 (Subpart I) Added 46711
281 State underground storage tank program authorizations 34879
Authority citation revised....46715
State underground storage tank program determinations....3599
281.39 Added 46715
282.53 Added 1214
282.60 Added 4225
282.68 Added 1212
282.69 Added 6554
282.81 Added 1217
282.86 Added 1221
282.89 Added 6320
282.93 Added 1212
282.94 Added 52344
282.95 Added 47301
282 Appendix A amended 47301, 52344
Appendix A amended ...1213, 1215, 1218, 1222, 1226, 4225, 6321, 6555
300 Authority citation revised....58239
300 Appendix B amended....37828, 47490, 49231, 49347, 50115, 50430, 50431, 50439, 51927, 55466, 58239
Appendix B1 amended....45344
Apppendix B amended....48902
Appendix B amended....2452, 3331 4748, 6116, 6556, 7997
Appendix B corrected 10688
302.4 Table and appendix A corrected....35492, 35992
Table corrected....35991
355 Appendixes A and B corrected....35998
372 Comment period extension....2722
372.65 (c) table amended....49804
(a) table and (b) table amended 54953
403 Appendix G revised....54768
436.22 (a) corrected....35796
436.32 (a) corrected....35796
436.42 (a) corrected....35796
436.122 (a) corrected....35796
436.132 (a) corrected....35796
436.142 (a) corrected....35796
436.152 (a) corrected....35796
436.182 (a) corrected....35796
436.192 (a) corrected....35796
436.232 (a) corrected....35796
436.242 (a) corrected....35796
436.252 (a) corrected....35796
436.262 (a) corrected....35796
436.382 (a) corrected....35796
503.13 (b) revised 54769
704.9 Revised....34463
704.25 (g) revised 34463
704.30 (e) revised 34463
Removed 7077
704.104 (g) revised 34463
707.20 (c)(3) revised....34463
707.65 (c) revised 34463
712.28 (c) revised 34463
712.30 (c) amended....34463
(e) amended 34882, 39655
(e) corrected....37946
(e) table amended 7424
716.20 (b)(4) added....34884
716.30 (c) revised 34463
716.35 (c) revised 34463
716.60 (c) amended....34464
716.105 (c) amended 34464
716.120 (d) amended....34884
(a) table and (d) table amended 48662
(d) table amended 7425
717.17 (c) revised 34464
720.75 (b)(2) and (e)(1) amended 34464
720.95 Amended 34464
720.102 (d) revised 34464
721.5 (d)(1)(iii) revised....34464
721.11 (b) introductory text revised 34464
721.30 (b) introductory text revised 34464
721.185 (b)(1) amended 34464
721.562 Added 45080
721.639 Added 45080
721.1193 Added 45081
721.1643 Added 45081
721.2089 Added 45081
721.2815 Added 45081
721.3152 Added 45081
721.3486 Added 45082
721.3760 Added 45082
721.4300 (a)(2)(iv)(A)(7) revised....34464
721.4463 Added 45082
721.4466 Added....45082
721.4473 Added 45082
721.5192 Added 45082
721.5278 Added 45083

NOTE: Boldface page numbers indicate 1996 changes.

CHANGES JULY 3, 1995 THROUGH MARCH 29, 1996

TITLE 40 Chapter I—Con.

721.5282 Added 45083
721.5763 Added 45083
721.5769 Added 45083
721.5867 Added 45083
721.6110 Added 45084
721.7046 Added 45084
721.7280 (a) and (b)(1) revised 65582
721.8090 Added 45084
721.9526 Added 45084
721.9656 Added 45084
721.9658 Added 45085
721.9892 Added 45085
723.50 (n) revised 34465
723.175 (i)(3) revised 34465
745 Added 9085
745.107 OMB number pending 9087
745.110 OMB number pending 9087
745.113 OMB number pending 9087
745.115 OMB number pending 9088
761.3 Amended 11106
761.19 (b) amended 34465
761.20 (c)(3) introductory text and (vii) amended 34465
Introductory text amended; (b) introductory text and (c)(3) introductory text revised 11106
761.60 (h) revised 11107
761.91—761.97 (Subpart F) Added 11107
761.130 (e) amended 34465
761.185 (f) revised 34465
761.187 (d) revised 34465
763 Waiver 49231
Waiver request 50431
763.71 (d) revised 34465
Corrected 62332
763.90 (i)(5) amended 34465
763.92 (a)(2)(ii) revised 34465
763.119 (a) introductory text revised 34466
Corrected 62332
766.12 Revised 34466
766.35 (a)(2)(i)(B)(*3*), (ii)(A) table, (b)(4)(i) table and (f) revised 50433, 56955
790.5 (b) revised; (d) removed 34466
790.50 (b)(1) revised 34466
790.55 (a) revised 34466
790.62 (c)(4) revised 34466
790.68 (b)(1) revised 34466
795.232 (c)(2)(i) amended 34466
796.1950 (b)(2)(i) amended 34466
796.3500 (b)(2)(ii) amended 34467
799.5 Revised 34467
799.436 (d)(7)(i)(B) amended 34467
799.1285 (e)(1)(i) and (2)(i) amended 34467
799.1575 (c)(1)(ii)(C) and (2)(ii)(C) revised; (c)(3)(ii) and (d)(2) amended 34467
799.2155 (a)(1) amended 34467
799.2325 (c)(8)(ii)(A) and (d) revised 50434, 56956
799.5000 Table amended 11742
799.5075 (a)(1), (c)(1)(i)(A), (2)(i)(A) and (d)(1) revised 48904
(a)(2), (c)(1)(ii)(A), (B), (2)(ii)(B) and (d) revised 50434
(a)(2), (c)(1)(ii)(A), (B), (2)(ii)(A) and (d) revised 56956
(a)(1), (c)(1)(i)(A), (2)(i)(A) and (d)(1) revised 7223

Proposed Rules:

1—799 (Ch. I) 39668, 44290, 58033 2216
9 41870
15 47135
32 47135
50 52874
51 ....39297, 43092, 44790, 45530, 51378, 52734, 54321, 57691
52 ....34488, 34938, 35361, 35531, 35535, 36082, 36252, 36377, 36768, 37040, 38293, 38535, 38775, 38776, 38777, 38780, 39298, 39907, 39910, 39911, 40139, 40338, 40799, 42130, 43099, 43100, 43104, 43421, 43423, 43424, 43737, 44452, 45112, 45113, 46070, 46071, 46252, 46802, 47137, 47138, 47139, 47318, 47319, 47320, 47324, 47907, 47911, 49357, 49813, 49814, 49815, 51378, 51379, 51382, 51964, 52348, 52351, 52352, 54325, 54465, 54466, 54636, 54637, 54832, 54900, 55231, 55354, 55355, 55358, 55516, 55820, 56127, 56129, 56279, 56280, 62792, 62793, 63019, 63491, 64001, 64135, 65262, 66246, 66777, 66778 ....1727, 1880, 2464, 2751, 2760, 2981, 2982, 3362, 3631, 3632, 3633, 3634, 3635, 3891, 3892, 4246, 4391, 4392, 4598, 4946, 4947, 4948, 4949, 5358, 5359, 5360, 5362, 5363, 5526, 5527, 5723, 5724, 5725, 6178, 6179, 6591, 6592, 7453, 7760, 8008, 8009, 8901, 9125, 9661, 10920, 10962, 10968, 11167, 11168, 11169, 11170, 11596, 11597, 11798
55 ....47140 2761

NOTE: **Boldface page numbers indicate 1996 changes.**

CHANGES JULY 3, 1995 THROUGH MARCH 29, 1996

50 ..... **41870, 52889, 57373, 65437**
61 ..... **39299, 43424, 50161, 61681**
..... 2765, 6184
63 ..... **34938, 37858, 48081, 53728, 56133, 57628, 57846, 58589, 64002**
..... 6184, 7232, 7761, 9383, 9532, 13125
64 ..... **48679**
69 ..... **47515**
70 ..... **34488, 34493, 35538, 36083, 39911, 40140, 44799, 44805, 45530, 45685, 46072, 47522, 48085, 48435, 48679, 48942, 48944, 49533, 50166, 52890, 54900, 55231, 55516, 56281, 56285, 57204, 58033, 62793, 62794, 64404**
..... 2216, 2465, 2983, 3893, 4248, 9125, 9661
71 ..... **45530**
76 ..... 1442, 3893
80 ..... **34940, 40009, 45580, 52135, 53157**
..... 3894
81 ..... **38781, 39298, 39911, 40338, 43104, 44452, 45113, 47142, 47324, 47325, 47529, 48439, 50509, 51382, 53729, 55358, 55820, 62236, 62792, 62793**
..... 2760, 2982, 2990, 3362, 3635, 4392, 5363, 6179
82 ..... **51383, 52357**
..... 3361, 7761, 7858, 9014
85 ..... **43092, 51378, 52734, 57691**
..... 140
86 ..... **45580, 52734, 53157, 55521, 57691**
..... 140
88 140
89 ..... **45580, 53157**
..... 4600, 9132, 12053
90 ..... 4600, 9132, 12053
91 ..... 4600, 9132, 12053
93 ..... **44790**
122 ..... **62546**
..... 8229
123 ..... **62546**
..... 8229
125 7404
131 ..... **65614**
..... 2766
136 ..... **47325, 53988, 65207**
..... 1730, 2465
140 ..... **34940**
141 ..... **65207**
144 ..... **44652**
146 ..... **44652**
148 ..... **43654**
..... 2338, 12054
152 ..... 1883, 3363
170 ..... **48680, 50682, 50686**
..... 14040, 14041
180 ..... **34943, 34945, 35365, 38295, 39299, 39302, 40545, 43738, 45113, 45115, 47529, 48681, 49816, 50510, 50512, 50514, 54637, 54641, 54643, 57375, 57377, 57379, 62361, 62364, 62366, 64006**
..... 1884, 3363, 4621, 4623, 5726, 5728, 6804, 7764, 8174, 8901, 8903, 9399, 10297, 11357, 11359, 13474, 13476
185 ..... **38781, 39302, 49816, 61504**
..... 11359
186 ..... **49142, 61504, 62366**
..... 6592, 11359
194 ..... **39131**
220 ..... 7764, 13794
227 ..... 7764, 13794
239 2584
258 ..... **40799**
..... 2584
260—265 2990
260 ..... **37974, 41870, 49239, 56468, 66344**
261 ..... **36377, 54207, 56468, 57747, 61506, 62794, 66344**
..... 2338, 5528, 6805, 12054, 13129
262 ..... **41870, 56468**
263 ..... **56468**
264 ..... **35718, 37974, 41870, 49239, 49538, 56468**
..... 7232, 9532
265 ..... **35718, 37974, 41870, 49239, 49538, 56468**
..... 7232, 9532
266 ..... **57747, 66344**
..... 7232, 9532
268 ..... **43654, 54645, 57747, 66344**
..... 2338, 4758, 12054
270 ..... **41870, 49538, 56468**
..... 2990
271 ..... **36377, 38537, 41870, 43654, 49538, 54207, 57747, 61506**
..... 2338, 4758, 5528, 12054
281 ..... **49239**
300 ..... **35160, 36770, 38297, 41051, 43424, 45117, 47918, 48683, 51390, 51395, 61507, 65616**
..... 2772, 3365, 6806, 6807, 8009, 9401, 9403, 10298, 11597, 13131, 13794
302 ..... **36377, 40042, 51765, 54207, 57747, 61506**
..... 4758, 5528
355 ..... **40042, 51765**
372 ..... **39132, 44000, 46076, 47334, 57382, 64407**
403 ..... **54771, 62546**
..... 8229
430 ..... **34938**
433 ..... **40145**
438 ..... **40145**

NOTE: **Boldface page numbers indicate 1995 changes.**

CHANGES JULY 3, 1995 THROUGH MARCH 29, 1996

TITLE 40 *Proposed Rules:—Con.*

439 ..... **35367**
440 5364
464 ..... **40145**
501 ..... **62546**
..... 8229
503 ..... **54771**
721 ..... **45119, 47531, 47533, 64009**
764 7454
799 ..... **48948**

Proposed Rules:;

52 ..... **42491**
180 ..... **42494**

TITLE 41—PUBLIC CONTRACTS AND PROPERTY MANAGEMENT

Chapter 51—Committee for Purchase From People Who Are Blind or Severely Disabled (Parts 51-1—51-99)

51-5.2 (b) and (c) revised; (d) and (e) removed; (f) redesignated as (d) **54200**

Chapter 60—Office of Federal Contract Compliance Programs, Equal Employment Opportunity, Department of Labor (Parts 60-1—60-999)

60-250 Authority citation revised 6117
60-250.4 (b) amended; (g) revised 6117

Chapter 101—Federal Property Management Regulations (Parts 101-1—101-99)

101-17—101-21 (Subchapter D Appendix) Temporary reg. D-76, Supplement 4 added; eff. 8-30-95 through 11-26-95 ..... **45085**
Temporary reg. D-1 added; interim 9111
101-20.2 (d) added 2122
101-20.204 (c)(3) revised 2122
101-20.309 Revised 2122
101-37—101-41 (Subchapter G) Appendix amended **56248**
101-41.203-1 Heading and (a) revised **56247**
101-41.203-2 Revised **56247**
101-47 Authority citation revised **35706**
101-47.203-5 (b) and (c) revised **35706**
101-47.204-1 (a) and (b) revised **35706**
101-47.303-2 (d), (f) and (g) revised **35707**
101-47.308-2 (a) revised **35707**
101-47.308-10 Added **35707**
101-47.4905 Revised **35708**
101-47.4906 Revised **35710**

Chapter 114—Department of the Interior (Parts 114-1—114-99)

114-1 Removed **39864**
114-3 Removed **39864**
114-19 Removed **39864**
114-25 Removed **39864**
114-26 Removed **39864**
114-27 Removed **39864**
114-28 Removed **39864**
114-30 Removed **39864**
114-38 Removed **39864**
114-40 Removed **39864**
114-41 Removed **39864**
114-42 Removed **39864**
114-43 Removed **39864**
114-44 Removed **39864**
114-45 Removed **39864**
114-46 Removed **39864**
114-47 Removed **39864**
114-50 Removed **39864**
114-51.100 (Subpart 114-51.1) Appendix I removed **39864**
114-60 Removed **39865**

Chapter 132—Department of the Air Force (Parts 132-1—132-99)

Chapter 132 Removed; interim **57939**

Chapter 201—Federal Information Resources Management Regulation (Parts 201-1—201-99)

201-1.003 (a) amended; (d) removed 13
201-2.001 Revised 13
201-2.002 (a), (b) and (c) redesignated as (c), (a) and (b) 13
201-2.003 (a) amended 13
201-3 Heading revised 13
201-3.000 Revised 13
201-3.001 Revised 13
201-3.101 Amended 13
201-3.201 (d) revised 13
201-3.203 (c) revised 13

NOTE: **Boldface page numbers indicate 1995 changes.**

CHANGES JULY 3, 1995 THROUGH MARCH 29, 1996

201–3.204 (a) amended 14
201–3.300—201–3.302 (Subpart 201–3.3) Removed 14
201–4 Heading revised 14
201–4.000 Revised 14
201–4.001 Amended 14
201–4.002 Amended 14
201–4.003 Added 14
201–6.001 (a)(3) and (5) revised; (a)(6) added 14
201–6.002 (g) through (m) redesignated as (h) through (n); new (g) added 14
201–7.001 (b) amended 14
201–7.002 (c) revised 15
201–9.202–1 Revised **55661**
201–17.001 (j) revised 15
201–18.001 (e) revised 15
201–18.002 (c) revised 15
201–20.001 (d) removed 15
201–20.102 Revised 15
201–20.103 Revised 15
201–20.103–7 (a) revised 15
201–20.202 Revised 15
201–20.203–2 Revised 15
201–20.303 (d)(2) revised 15
201–20.304 (a) revised; (b)(1) removed; (b)(2) redesignated as (b)(1); new (b)(2) added 15
201–20.305 (b)(5) added 16
(a)(3) and (5) revised **2724**
201–20.305–1 (a)(1) introductory text and (3) introductory text revised **2724**
201–20.305–3 Revised 16
201–21.201 (b) amended 16
201–21.301 (a) amended 16
201–21.303 (d) amended 16
201–21.401 (c) revised 16
201–21.403 (a)(2)(ii) amended 16
201–21.601 (c)(3) introductory text amended 16
201–21.603 (d)(1) and (2) revised; (d)(3) and (6) removed; (d)(4) and (5) redesignated as (d)(3) and (4) 16
201–21.604 Removed 16
201–22.303 Revised 16
201–24.001 (g) removed 16
201–24.102 (c)(2) revised **2724**
201–39.001 Revised 16
201–39.100—201–39.106–4 (Subpart 201–39.1) Heading amended 16
201–39.201 Amended 17
201–39.1001–1 (i) amended 17
201–39.1402–2 (b) and (c) amended 17
201–39.1501–2 (b) and (c) amended 17
201–39.1700 Revised **56249**
201–39.1702 Added **56249**
201–39.1702–1 Added **56249**
201–39.1702–2 Added **56249**
201–39.4600—201–39.4601 (Subpart 201–39.46) Removed 17
201–39.5202–6 Removed 17

Chapter 301—Travel Allowances (Parts 301–1—301–99)

301–11.3 (c) amended **62333**
301–7/4 (a) amended 10252
Chapter 301 Appendix A revised 10252

Chapter 302—Relocation Allowances (Parts 302–1—302–99)

302–6.2 (g)(1) and (2) amended **49348**
302–11 Appendixes A through D amended **3838**

Proposed Rules:

50–201 ....**46553**
50–206 ....**46553**
51–5 ....**38784**
60–741 ....5902, 9532
201–2 ....**50516**
201–3 ....**50516**
201–9 ....**50516**
201–18 ....**50516**
201–20 ....**50516**
201–21 ....**50516**
201–22 ....**50516**
201–23 ....**50516**
201–24 ....**50516**
201–39 ....**50516**

NOTE: **Boldface page numbers indicate 1995 changes.**

CHANGES OCTOBER 2, 1995 THROUGH MARCH 29, 1996

TITLE 42—PUBLIC HEALTH

Chapter I—Public Health Service, Department of Health and Human Services (Parts 1—199)

Page

24 Added; interim 6557
57.201—57.218 (Subpart C) Authority citation revised 6122
57.202 Amended 6123
57.203 (c) amended 6123
57.205 (a)(1)(i) amended; OMB number 6123
57.206 (a)(1)(i) revised; (a)(2) removed; (a)(3) redesignated as (a)(2) 6123
57.210 (b)(2)(i) and (ii) amended; OMB number 6123
57.211 (a) and (b) amended 6123
57.212 Removed 6123
57.213 (a)(2) amended 6123
57.214 Introductory text amended 6123
Corrected 9532
57.215 (a)(3) amended 6123
57.216 Amended 6123
57.301—57.318 (Subpart D) Authority citation revised 6123
57.302 Amended 6123
57.305 OMB number 6123
57.306 (a)(1)(i) revised 6123
57.310 OMB number 6123
57.312 (a)(1) amended 6123
57.313 (b) amended 6123
57.314 Introductory text amended 6123
57.316 Amended 6123
57.501—57.514 (Subpart F) Authority citation revised 6124
57.502 Amended 6124
57.509 (a) revised 6124
57.513 Amended 6124
57.701—57.712 (Subpart H) Authority citation revised 6124
57.701 Amended 6124
57.702 Amended 6124
57.704 (c)(1) amended 6124
57.706 (a) introductory text and (2) amended 6124
57.707 (a)(1) amended 6124
57.709 (a) amended 6124
57.710 Amended 6124
57.711 Revised 6124
57.801—57.803 (Subpart I) Authority citation revised 6124
57.801 (a) amended 6124
57.1101—57.1112 (Subpart L) Authority citation revised 6124
57.1101 Introductory text amended 6124
57.1102 Amended 6124
57.1106 Introductory text amended 6125
57.1107 (a)(1) amended 6125
57.1110 Amended 6125
57.1111 Revised 6125
57.1601—57.1610 (Subpart Q) Authority citation revised 6125
57.1601 Introductory text amended 6125
57.1602 Amended 6125
57.1605 (a) introductory text revised 6125
57.1608 Amended 6125
57.1609 Revised 6125
57.1702 Amended 6125
57.1708 Amended 6125
57.1801—57.1811 (Subpart S) Authority citation revised 6125
57.1801 Amended 6125
57.1802 Amended 6125
57.1804 (a) and (b) revised 6126
57.1806 (a) introductory text revised; (b) amended 6126
57.1809 Amended 6126
57.1810 Revised 6126
57.1901—57.1910 (Subpart T) Removed 6126
57.2101—57.2110 (Subpart V) Authority citation revised 6126
57.2101 Amended 6126
57.2102 Amended 6126
57.2103 Amended 6126
57.2105 (a) introductory text revised 6126
57.2106 Amended 6126
57.2109 Revised 6126
57.2402 (c) and (k) revised 6126
57.2409 Amended 6126
57.2501—57.2510 (Subpart Z) Authority citation revised 6127
57.2501 Revised 6127
57.2502 Amended 6127
57.2503 (b)(2) introductory text revised; (b)(3) removed 6127
57.2504 (c)(1) and (d) revised 6127
57.2506 (b) revised 6127
57.2509 Amended 6127
57.2601—57.2617 (Subpart AA) Removed 6127

NOTE: Boldface page numbers indicate 1995 changes.

CHANGES OCTOBER 2, 1995 THROUGH MARCH 29, 1996

TITLE 42 Chapter I—Con.

57.2801—57.2810 (Subpart CC) Authority citation revised 6127
57.2801 Amended 6127
57.2802 Amended 6127
57.2804 (a)(1) revised 6127
57.2805 (c) amended 6127
57.2808 Amended 6127
57.2809 (a) revised 6127
57.2901—57.2910 (Subpart DD) Authority citation revised 6128
57.2901 Amended 6128
57.2902 Amended 6128
57.2904 (a)(1) revised; OMB number 6128
57.2908 Amended 6128
57.2909 (a) revised; OMB number 6128
57.3001—57.3011 (Subpart EE) Authority citation revised 6128
57.3001 Amended 6128
57.3002 Amended 6128
57.3005 (a) introductory text and (1) revised 6128
57.3009 Amended 6128
57.3010 Revised 6128
57.3101—57.3112 (Subpart FF) Authority citation revised 6128
57.3101 Introductory text amended 6128
57.3102 Amended 6128
57.3106 (a) introductory text revised 6128
57.3110 Amended 6129
57.3111 Revised 6129
57.3301—57.3303 (Subpart HH) Removed 6129
57.3901—57.3910 (Subpart NN) Removed 6129
57.4002 Amended 6129
57.4008 Amended 6129
57.4009 Revised 6129
57.4102 Amended 6129
57.4109 (a) revised 6129
57.4113 Amended 6129
58 Technical correction 9532
58.1—58.11 (Subpart A) Removed 6129
58.20—58.29 (Subpart B) Removed 6129
58.201—58.215 (Subpart C) Authority citation revised 6129
58.201 Amended 6129
58.202 Amended 6129
58.203 (b) amended 6129
58.204 (b) amended 6130
58.205 (a) revised 6130
58.208 (a) through (e) removed; (f) through (i) redesignated as (a) through (d); heading revised; OMB number 6130
58.209 Revised 6130
58.213 Amended 6130
58.214 Revised 6130
58.221—58.235 (Subpart D) Authority citation revised 6130
58.222 Amended 6130
58.223 Amended 6130
58.224 Revised (OMB number) 6130
58.225 Amended 6131
58.228 Removed; new 58.228 redesignated from 58.229; new (a) revised 6131
58.229 Redesignated as 58.228; new 58.229 redesignated from 58.230 6131
58.230 Redesignated as 58.229; new 58.230 redesignated from 58.231 6131
58.231 Redesignated as 58.230; new 58.231 redesignated from 58.232 6131
58.232 Redesignated as 58.231; new 58.232 redesignated from 58.233 and amended 6131
58.233 Redesignated as 58.232; new 58.233 redesignated from 58.234 and revised 6131
58.234 Redesignated as 58.233; new 58.234 redesignated from 58.235 6131
58.235 Redesignated as 58.234 6131
58.401—58.414 (Subpart E) Removed 6131
58.501—58.515 (Subpart F) Removed 6131

Chapter IV—Health Care Financing Administration, Department of Health and Human Services (Parts 400—499)

400.202 Amended 63175
400.310 Table amended (OMB numbers) 63188
405.465—405.482 (Subpart D) Removed 63175
405.500—405.535 (Subpart E) Authority citation revised 63175
Heading revised 63175
405.500 Added 63175
405.501 (c) and (d) removed; (e) and (f) redesignated as (c)

NOTE: **Boldface page numbers indicate 1995 changes.**

CHANGES OCTOBER 2, 1995 THROUGH MARCH 29, 1996

and (d); new (c) and new (d) amended 63176
405.502 (a)(10) amended 63188
405.520 Removed....63176
405.521 Removed....63176
405.522 Removed....63176
405.523 Removed....63176
405.524 Removed....63176
405.525 Removed....63176
405.550—405.580 (Subpart F) Removed....63176
405.2400—405.2472 (Subpart X) Authority citation revised....63176
405.2400 Added 63176
405.2401 (b) amended 63176
405.2468 (b)(1) revised....63176
410.34 (a)(1), (2) and (d) revised 63176
411.15 (m)(2)(i) amended 63188
411.108 (a)(8) revised....53876
411.163 (b)(2) and (3) revised....53876
411.172 (b) revised 53877
411.360 (e) revised 63440
412.50 (a) and (b) amended 63188
412.71 (c)(1)(i) amended....63188
412.105 (g)(1)(i)(A) amended....63188
(d) correctly added....2725
413.5 (c)(9) amended....63189
413.13 (g)(1)(i) amended....63189
413.40 (g)(1) corrected 2725
413.80 (h) amended....63189
413.86 (b)(1) and (g)(1)(ii) amended....63189
413.174 (b)(4)(iv) amended....63189
414.2 Amended....63177
414.28 Amended 53877
(b) revised....63177
414.30 (b)(2) revised; (c) added....63177
414.32 (d)(2) revised 63177
414.46 (a)(1), (e) and (g) amended; (b), (c) and (d) revised....63177
414.58 (a) and (b) amended 63189
414.60 (a) amended....53877
Revised....63178
414.450—414.453 (Subpart H) Removed....63178
415 Added....63178
417 Authority citation revised....13446
417.479 Added 13446
417.500 (a)(9) added....13448
417.554 Amended 63189
424.57 (c) revised 63444
434.44 (a)(1) revised 13449
434.67 (a)(5) added 13449
434.70 Revised 13449
440.10 (a)(2) and (3)(iii) revised....61486
440.20 (a)(2) and (3)(ii) revised....61486
440.90 (c) removed....61486
440.165 (a)(1) and (c) removed; (a)(2) and (3) redesignated as (a)(1) and (2); (b)(4)(i) and (ii) revised 61486
486.304 (c)(1) amended 53877
489 Technical correction....52731
489.20 (d)(1) amended 63189
489.21 (f) amended....63189
489.53 Corrected 53456
498 Technical correction....52731

Chapter V—Office of Inspector General-Health Care, Department of Health and Human Services (Parts 1000—1999)

1001 Authority citation revised 2135
1001.952 (k)(1)(iii), (l) and (m) revised 2135
1003.100 (b)(1)(v) revised....58241
(b)(1) introductory text and (vii) revised 13449
1003.101 Amended....13449
1003.102 (b)(7) revised....58241
1003.103 (d) revised 58241
(f)(1)(iv) and (v) revised; (f)(1)(vi) added 13449
1003.106 (a)(3) revised....58241
(a)(5)(vii) and (viii) redesignated (a)(5)(viii) and (ix); new (a)(5)(vii) added 13449
1004 Revised....63640
1004.110 (f) correctly revised....1841

Proposed Rules:

100....56289
....4249
413....62237
440....9405
493....61509

TITLE 43—PUBLIC LANDS: INTERIOR

Subtitle A—Office of the Secretary of the Interior (Parts 1—199)

4.413 (c)(1) and (2) introductory text revised; (c)(2)(i), (ii), (iv), (v), (vi), (vii), (ix), (xi) and (xii) amended; (c)(2)(v)(A) and (B) added 58242
4.1109 (a) revised....58243

NOTE: Boldface page numbers indicate 1995 changes.

166-996 O - 96 - 6 (6)

CHANGES OCTOBER 2, 1995 THROUGH MARCH 29, 1996

TITLE 43. Subtitle A—Con.

10 Added....62158
12 Clarification....57543

Chapter II—Bureau of Land Management, Department of the Interior (Parts 1000—9999)

2800 Note removed....57070
2800.0–5 (j) revised; (aa), (bb) and (cc) added....57070
2800.0–9 Added....57070
2801.1–1 (b) and (f) amended....57070
2803.1–2 (c)(3)(i), (ii), (4), (5) and (d) redesignated as (e)(1), (2), (f), (g) and (h); (b)(1)(i), (c)(1)(iv), (v) introductory text, (2) and new (e) revised; new (d) added....57070
2812.0–9 Added....57072
2880.0–9 Added....57072
3103.2–2 Introductory text amended....4750
3103.4 Heading revised....4750
3103.4–1 Heading and (b)(1) revised; (c) and (d) redesignated as 3103.4–2(a) and (b); (e) redesignated as (c)....4750
3103.4–2 Redesignated as 3103.4–4; (a) and (b) redesignated from 3103.4–1(c) and (d); new heading added....4750
3103.4–3 Added....4750
3103.4–4 Redesignated as 3103.4–2....4750
3140.1–4 (c)(3) amended....4752
3165.1 (b) amended....4752
4100.0–3 (g) removed....4227
4110.2–2 (b) amended....4227
4110.2–3 (a)(2) amended....4227
4120.2 (e) amended....4227
4120.3–1 (c) amended....4227
4120.3–2 (a), (b) and (d) amended....4227
4120.3–4 Amended....4227
4120.3–6 (d) amended....4227
4120.3–8 (b) amended....4227
4130.1–2 (a) amended....4227
4130.2 (g) introductory text, (1) and (i) amended....4227
4130.4 (a) amended....4227
4130.8 (d) amended....4227
4130.8–1 (c) amended....4227
4140.1 (a)(4), (b) introductory text, (1)(vi) and (8) amended....4227
4150.3 (e) amended....4227
4160.2 Amended....4227
4160.3 (b) amended....4227
4160.4 Amended....4227
6220 (Subchapter F) Removed....61487
8364 Public land closures....7077
Chapter II Appendix removed....2137

Chapter III—Utah Reclamation Mitigation and Conservation Commission (Parts 10000—10005)

10001 Added....13450

Public Land Orders

1374 Revoked in part by PLO 7186....7223
1703 Revoked in part by PLO 7173....57939
1992 Revoked in part by PLO 7185....7223
2588 Revoked in part by PLO 7185....7223
3398 Revoked in part by PLO 7164....52864
3689 Revoked in part by PLO 7182....4359
7155 Corrected....52731
7157 Corrected by PLO 7185....7223
7161....52631
7162....52631
7163....51734
7164....52864
7165....52864
7166....53131
7167....53131
7168....53131
7169....54814
7170....57192
7171....57192
7172....57192
7173....57939
7174....58521
7175....58521
7176....65582
7177....66150
7178....66151
7179....2137
7180....2138
7181....2138
7182....4359
7183....4752
7184....5719
7185....7223
7186....7223

NOTE: Boldface page numbers indicate 1995 changes.

CHANGES OCTOBER 2, 1995 THROUGH MARCH 29, 1996

Proposed Rules:

1000—9999 (Ch. II) 8537
2810....**57561, 66246**
3160....**58590**
3170....**56970**
10010....2219

TITLE 44—EMERGENCY MANAGEMENT AND ASSISTANCE

Chapter I—Federal Emergency Management Agency (Parts 0—399)

10 Authority citation revised....4230
10.8 (c), (d) and (e) revised....4230
(c)(1) correctly revised....10688
61.9 Revised....8223
64.6 Table amended...**51361, 54613, 55330, 65583**
Table amended....5948, 7998, 8475
65 Authority citation revised....**62218**
65.4 Table amended; interim....**54036, 55468, 56250, 56252, 62336**
Table amended....**54039, 55470, 56253, 62333**
Table amended...6559, 6560, 6567, 10469, 11316
Table amended; interim....6562, 6565, 6566, 10472, 11317
65.17 Added....**62218**
67 Flood elevation determinations....**54040, 55471, 56254, 62337**
Flood elevation deteriminations....6568, 6569, 6572
Flood elevation determinations....10474, 11318
206 Authority citation revised....7224
206.101 (g) introductory text added....7224

Proposed Rules:

61....**56552**
62....3635
67....**54051, 55525, 56300, 56307, 62369**
....6593, 6598, 6601, 10494, 11362

TITLE 45—PUBLIC WELFARE

Subtitle A—Department of Health and Human Services, General Administration (Parts 1—199)

74 Regulation at 59 FR 43760 confirmed....11746
Authority citation revised....11746
74.1 (c) added....11746
(a)(3) revised; interim....11747
74.1—74.5 (Subpart A) Regulation at 59 FR 43760 confirmed....11746
74.2 Amended....11746
74.3 Amended....11746
74.4 Existing text designated as (a); (b) added....11746
74.5 (a) introductory text amended; (a)(1) revised....11746
74.10—74.17 (Subpart B) Regulation at 59 FR 43763 confirmed....11746
74.12 (e) added....11746
74.17 Amended....11746
74.20—74.62 (Subpart C) Regulation at 59 FR 43764 confirmed....11746
74.22 (m) amended; (n) added....11746
74.23 (d) amended....11746
74.25 (c)(5) amended; (l) added....11746
74.26 (a) and (d) revised....11746
74.33 (b) amended....11747
74.34 (g)(4) added....11747
74.35 (b)(2) amended....11747
74.44 (a)(2) and (e)(2) amended....11747
74.48 (b) amended....11747
74.50—74.57 (Subpart G) Regulation at 59 FR 43775 confirmed....11746
74.60—74.62 (Subpart H) Regulation at 59 FR 43775 confirmed....11746
74.70—74.76 (Subpart I) Regulation at 59 FR 43774 confirmed....11746
Regulation at 59 FR 43775 confirmed....11746
74.80—74.85 (Subpart J) Regulation at 59 FR 43775 confirmed....11746
74.81 Amended....11747
74.90 (d) amended....11747
74.90—74.97 (Subpart K) Regulation at 59 FR 43775 confirmed....11746
74.100—74.108 (Subpart L) Regulation at 59 FR 43775 confirmed....11746
74.110—74.116 (Subpart M) Regulation at 59 FR 43775 confirmed....11746
74.120—74.127 (Subpart N) Regulation at 59 FR 43775 confirmed....11746

NOTE: **Boldface page numbers indicate 1995 changes.**

CHANGES OCTOBER 2, 1995 THROUGH MARCH 29, 1996

TITLE 45 Subtitle A—Con.

74.130—74.145 (Subpart O) Regulation at 59 FR 43775 confirmed....11746
74.160—74.164 (Subpart P) Regulation at 59 FR 43775 confirmed....11746
74.170—74.177 (Subpart Q) Regulation at 59 FR 43775 confirmed....11746
74.304 (Subpart T) Regulation at 59 FR 43775 confirmed....11746
74.701—74.720 (Subpart AA) Regulation at 59 FR 43775 confirmed....11746
74 Regulations at 59 FR 43775 and 43776 confirmed....11746
Appendix A amended....11747
96.122 (g)(21) and (22) redesignated as (g)(22) and (23); (f)(6) and new (g)(21) added....1508
Corrected....2335
96.123 (a)(5) added....1508
96.130 Added....1508

Chapter VIII—Office of Personnel Management (Parts 800—899)

801 Appendix A amended....11748

Chapter XI—National Foundation on the Arts and the Humanities (Parts 1100—1199)

1180.5 (f) added....63964
1180.17 Revised....63964
1180.20 (f)(1) revised....63964
1180.35 Heading, (a) and (b) revised....63964
1180.40 Removed....63964
1180.41 Revised....63964
1180.45 (a) revised....63964
1180.48 Revised....63964
1180.49 Revised....63964
1180.50 Revised....63964
1180.58 Revised....63965
1180.59 Revised....63965
1180.75 (d) revised....63965

Chapter XIII—Office of Human Development Services, Department of Health and Human Services (Parts 1300—1399)

1370 (Subchapter H) Added....6793

Chapter XVI—Legal Services Corporation (Parts 1600—1699)

1611 Appendix A revised....12041

Proposed Rules:

301....2774
302....2774
303....2774
304....2774
306....2774
307....2774
1305....54648

TITLE 46—SHIPPING

Chapter I—Coast Guard, Department of Transportation (Parts 1—199)

1.01–10 (b)(1) introductory text, (ii)(B) and (C) corrected....54106
2 Authority citation revised....13927
2.75–1 (f) revised....13927
2.75–17 Removed....13927
2.75–18 Removed....13927
2.75–19 Removed....13927
2.75–20 Removed....13927
2.75–30 Removed....13927
2.75–50 Heading and (a) revised; (c) added....13927
10 Authority citation revised....65483
10.103 Amended....65483
10.201 (b) revised; (h), (i) and (j) added....65484
10.205 (f)(2) revised; (d) added....65486
10.207 (h) and (i) added....65486
10.209 (i) and (j) added....65486
12 Authority citation revised....65487
Comment period reopened....13098
12.01–6 Amended....65487
12.02–4 (a) revised; (b) removed; (c) redesignated as (b); new (c), (d) and (e) added....65487
12.02–9 (g) and (h) added....65489
13 Comment period reopened....13098
15 Comment period reopened....13098
16.205 Corrected....54106
16.207 (b) revised....67063
16.500 Corrected....54106
25.01–3 Corrected....54106
28.40 (b) revised....54444
28.50 Amended....54444
28.200—28.270 (Subpart C) Heading revised....54444
28.200 Revised....54444

NOTE: Boldface page numbers indicate 1995 changes.

CHANGES OCTOBER 2, 1995 THROUGH MARCH 29, 1996

28.800—28.905 (Subpart G) Added **54444**
30 Comment period reopened 13098
31 Comment period reopened 13098
31.10–21 Corrected **54106**
35 Comment period reopened 13098
57.021–1 Corrected **54106**
69.9 Corrected **54106**
71.65–15 (a)(2) corrected **54106**
78 Comment period reopened 13098
90 Comment period reopening 7425
Comment period reopened 13098
90.05–20 Revised; interim **57640**
90.10–40 (b) and (c) revised; interim **57640**
90.30–10 Removed; interim **57640**
90.35–5 Corrected **54106**
97 Comment period reopened 13098
98 Comment period reopening 7425
Comment period reopened 13098
98.31–5—98.31–15 (Subpart 98.31) Removed; interim **57640**
105 Comment period reopened 13098
110.10–1 Corrected **54106**
114—122 (Subchapter K) Added; interim 885
125—134 (Subchapter L) Added; interim **57640**
125 Comment period reopening 7425
126 Comment period reopening 7425
126.220 Corrected 1035
127 Comment period reopening 7425
128 Comment period reopening 7425
128.410 Correctly designated 1035
129 Comment period reopening 7425
130 Comment period reopening 7425
131 Comment period reopening 7425
131.550 (a) corrected 1035
131.575 (a) corrected 1035
132 Comment period reopening 7425
132.220 Table corrected 1035
133 Comment period reopening 7425
134 Comment period reopening 7425
135 Comment period reopening 7425
136 Comment period reopening 7425
150.170 Table correctly revised; CFR correction 5518
151 Comment period reopened 13098
153 Comment period reopened 13098
153.7 (b)(4)(iii) corrected **54106**
153.809 Corrected **54106**
153.902 Corrected **54106**
154 Comment period reopened 13098
154.22 Corrected **54106**
154.151 Corrected **54106**
154.1803 Corrected **54106**
159 Authority citation revised 13927
159.001–2 Revised 13927
159.001–3 Revised 13927
159.001–4 Added 13928
159.001–5 Revised 13928
159.005–13 (a)(4) revised 13928
159.010–1—159.010–21 (Subpart 159.010) Heading revised 13928
159.010–1 Revised 13928
159.010–5 Revised 13928
159.010–7 Removed; new 159.010–7 redesignated from 159.010–9 and revised 13928
159.010–9 Redesignated as 159.010–7 13928
159.010–11 Removed; new 159.010–11 redesignated from 159.010–17 and revised 13929
159.010–17 Redesignated as 159.010–11; new 159.010–17 redesignated from 159.010–19 and revised 13929
159.010–19 Redesignated as 159.010–17; new 159.010–19 redesignated from 159.010–21 and revised 13929
159.010–21 Redesignated as 159.010–19 13929
160 Comment period extension **52631**
Authority citation revised 13945
160.48–7 (a) and (d) removed; (b), (c) and (e) redesignated as (a), (b) and (c) 13930
160.48–7a Removed 13930
160.48–8 Revised 13930
160.48–9 Removed 13930
160.48–10 Removed 13930
160.49–7 (a) and (d) removed; (b), (c) and (e) redesignated as (a), (b) and (c) 13930
160.49–7a Removed 13930
160.49–8 Revised 13930
160.49–9 Removed 13930

NOTE: **Boldface page numbers indicate 1995 changes.**

CHANGES OCTOBER 2, 1995 THROUGH MARCH 29, 1996

TITLE 46 Chapter I—Con.

160.49–10 Removed....13930
160.010–4 Corrected....**54106**
160.021–9 Removed....13929
160.022–9 Removed....13929
160.023–9 Removed....13929
160.024–9 Removed....13929
160.028–9 Removed....13929
160.031–9 Removed....13929
160.036–9 Removed....13929
160.037–9 Removed....13929
160.040–9 Removed....13929
160.047–6a Removed....13930
160.047–6b Removed....13930
160.047–6c Removed....13930
160.047–7 Removed....13930
160.047–9 Removed....13930
160.047–10 Removed....13930
160.052–8a Removed....13930
160.052–8b Removed....13930
160.052–8c Removed....13930
160.052–9 Revised....13930
160.052–11 Removed....13930
160.052–12 Removed....13930
160.057–9 Removed....13930
160.060–1 Corrected....**54106**
160.060–8a Removed....13930
160.060–8b Removed....13930
160.060–8c Removed....13930
160.060–9 Revised....13930
160.060–11 Removed....13931
160.060–12 Removed....13931
160.064–5 Removed....13931
160.064–5a Removed....13931
160.064–5b Removed....13931
160.064–7 Revised....13931
160.064–8 Removed....13931
160.064–9 Removed....13931
160.066–11 (c) revised....13931
160.066–18 Removed....13931
160.076—160.076–39 (Subpart 160.076) Regulation at 60 FR 32848 confirmed....13945
160.076–5 Amended....13945
160.076–7 (a) revised....13945
160.076–9 (b) revised....13945
160.076–11 (b) revised....13945
160.076–13 (c)(10) removed....13946
160.076–21 (d) and (e) removed; (f) redesignated as (d)....13946
160.076–23 (a)(1) revised; (a)(2) and (b) removed; (a)(3) redesignated as (a)(2)....13946
160.076–25 (c) revised....13946
160.076–27 Removed....13946
160.076–29 Tables 160.076–29A and 160.076–29B revised....13946
160.076–31 (c)(8) revised....13946
160.076–37 (b) revised....13946
160.076–39 (c) and (d)(1)(i) revised; (d)(2) and (f) removed....13947
160.077–9 Revised....13931
161.010–1 Corrected....**54106**
170 Authority citation amended....943
Comment period reopening....7425
170.001 (a) introductory text and (b) amended....943
170.055 (g) revised; interim....**57671**
(i)(1) amended; (w) added....943
170.105 (b)(1) removed; (b)(2) through (5) redesignated as (b)(1) through (4)....944
170.160—170.173 (Subpart E) Heading revised....944
170.160 (b)(1) removed; (b)(2), (3) and (4) redesignated as (b)(1), (2) and (3)....944
170.170 (a) amended; (d) revised....944
170.173 (b)(2) amended....944
170.200 (a)(2) amended....944
170.265 (c) amended; (d) introductory text and (2) revised....944
170.270 (e) revised....944
171 Authority citation revised....**53713**
Authority citation revised....944
171.15 (a) designation and (b) removed....945
171.001 (a) revised....944
171.010 (a), (d)(1) and (3) revised; (e) through (k), (l), (m) and (n) redesignated as (f) through (l), (n), (p) and (q); new (e), new (m) and (o) added....944
171.020—171.043 (Subpart B) Removed....944
171.057 (a) and (b) amended....944
171.080 (d), (e) and (f) redesignated as (f), (e) and (h); new (d) and (g) added; new (e) and new (f) introductory text revised....**53713**
171.085 (a), (h)(1) and (j)(2) revised....945
171.110 (a) designation and (b) removed....945
171.114 Removed....945
171.119 Removed....945
171.120 Revised....945

NOTE: **Boldface page numbers indicate 1995 changes.**

CHANGES OCTOBER 2, 1995 THROUGH MARCH 29, 1996

171.122 (f)(1) revised; Table 171.122 redesignated from Table 171.124 945
171.124 Table redesignated as Table 171.122; section removed 945
171.130 (a) designation and (b) removed 945
171.140 Removed 945
171.145 Removed 945
171.150 Removed 945
171.155 Removed 945
173.005 (b) revised 945
173.020 (c) introductory text revised 945
173.025 (b), (c) and Graph 173.025 revised 945
173.054 (a)(1) and (b)(1) amended 946
173.059 Amended 946
173.060 (a) amended 946
173.061 Amended 946
173.062 Amended 946
173.063 (a) and (d) amended 946
174 Comment period reopening 7425
174.05–2 (b) corrected 1035
174.005 (g) and (h) added; interim **57671**
174.180—174.225 (Subpart G) Added; interim **57671**
174.205 (b) corrected 1035
174.240—174.260 (Subpart H) Added; interim **57673**
175 Comment period reopening 7425
175—185 (Subchapter T) Revised 946
175.05–2 Revised; interim **57674**
175.10–40 Revised; interim **57674**
175.35–1 (Subpart 175.35) Removed; interim **57674**
175.075 (b) amended 944
189.55–15 Corrected **54106**

Chapter II—Maritime Administration, Department of Transportation (Parts 200—399)

308 Revised 1131

Chapter III—Saint Lawrence Seaway Development Corporation (Great Lakes Pilotage), Department of Transportation (Parts 400—499)

Chapter III Heading revised 5721
401.110 (a)(2) and (9) revised 5721
401.210 (a)(4) and (7) amended 5721
401.211 (e) amended 5721
401.220 (b) amended 5721
401.230 (b), (c) and (d) amended 5721
401.240 (a) and (d) amended 5721
401.250 (c) amended; (d) revised 5721
401.320 (d)(2), (3) and (4) amended 5721
(d)(4) amended 5721
401.425 Amended 5721
401.431 (e) amended 5721
401.510 (b)(2), (3) introductory text and (5) amended 5721
401.600 (a) amended 5721
401.615 (b) amended 5721
401.620 (a) amended 5721
401.650 Amended 5721
401.710 (g) amended 5721
402.100 Amended 5721

Chapter IV—Federal Maritime Commission (Parts 500—599)

501.3 (k) removed; (l) revised **57940**
501.4 (b) amended; (c) revised **57941**
501.5 (j) heading removed; (j)(1) and (2) redesignated as (i)(5) and (6); (f)(1)(i), (i) introductory text, (3), (4), new (5) and new (6) introductory text revised; (l)(2) amended **57941**
501.6 (j) and (k) corrected 14032
501.26 (f) amended; (g) through (n) redesignated as (i) through (p); new (g) and new (h) added; new (i)(6) removed 9944
501.28 Revised **57941**
501.31 Removed **57941**
501.41 (c)(6) and (d) revised; (c)(9) removed **57941**
501 Appendix A revised **57942**
514.7 (h)(1)(v) revised; (h)(2)(i)(C) added 5309

NOTE: **Boldface page numbers indicate 1995 changes.**

CHANGES OCTOBER 2, 1995 THROUGH MARCH 29, 1996

TITLE 46 Chapter IV—Con.

514.8 (f) revised **56123**
514.20 (d) revised **56123**
514.21 (j) revised **56124**
514 Exhibit II added 5310
572.103 (a) through (e) amended 11573
572.104 (e) through (r), (s) through (x), (y) and (z) through (ff) redesignated as (f) through (s), (u) through (z), (cc) and (dd) through (jj); new (e), new (t), new (aa), new (bb) and (kk) added; new (g), new (j) and new (hh) amended; new (o) heading and new (cc) revised 11574
572.202 Redesignated as 572.404 11575
572.301 (b) amended 11574
572.302 (b) amended 11574
572.303 (b) amended 11574
572.304 (b) amended 11574
572.305 (b) amended 11574
572.306 (b) amended 11574
572.307 (b) amended 11574
572.308 (b) amended 11574
572.309 (a) amended 11574
572.401 Heading, (a)(1), (2), (c), (d) and (e) revised 11574
572.402 (e)(2) and (f) amended; (h) removed 11575
572.403 Redesignated as 572.405; new 572.403 redesignated from 572.501; (a) and (b) amended 11575
572.404 Redesignated as 572.406; new 572.404 redesignated from 572.202; (a) and (b)(1) amended 11575
572.405 Removed; redesignated from 572.403; (a) and (g)(3) revised 11575
572.406 Redesignated as 572.407; new 572.406 redesignated from 572.404 and revised 11575
572.407 Redesignated from 572.406 11575
572.501 Redesignated as 572.403 11575
572.501—572.505 (Subpart E) Added 11575
572.601 (a) revised; (b)(1) amended 11576
572.608 (b)(2) revised 11576
572.701 (b), (c) and (d) removed; (a)(1), (2), (e) and (f) redesignated as (d), (e), (f) and (i); new (a), (b), (g) and (h) added; new (e) amended; new (d), new (f) and new (i) revised 11576
572.702 Redesignated as 572.706; new 572.702 added 11576
572.703 Redesignated as 572.707 11576
Added 11577
572.704 Redesignated as 572.709 11576
Added 11577
572.705 Added 11577
572.706 Redesignated from 572.702; heading revised; (d) added 11576
572.707 Redesignated from 572.703; introductory text amended 11576
572.708 Added 11577
572.709 Redesignated from 572.704 and revised 11576
572.902 Revised 11577
572.991 Amended 11577
572 Appendix A revised 11577
Appendix B added 11579
Appendix C added 11580
Appendix D added 11582
Appendix E added 11584

Proposed Rules:

1—199 (Ch. I) **52143**
..... 6961
10 ..... **54466, 56970**
..... 13284
12 ..... **56970**
..... 13284
14 ..... 8513, 13796
15 ..... **56970**
..... 13284
25 ..... **52359**
26 ..... **65988**
31 ..... **55904, 65988**
32 ..... **65988**
34 ..... **65988**
35 ..... **55904, 65988**
38 ..... **65988**
54 ..... **65988**
56 ..... **65988**
61 ..... **65988**
72 ..... **65988**
76 ..... **65988**
77 ..... **65988**
78 ..... **65988**
92 ..... **65988**
95 ..... **65988**
96 ..... **65988**
97 ..... **65988**
108 ..... **65988**

NOTE: **Boldface page numbers indicate 1995 changes.**

CHANGES OCTOBER 2, 1995 THROUGH MARCH 29, 1996

.....4132, 7050, 7090, 8539
109.....**65988**
110.....4132, 7050, 7090, 8539
111.....4132, 7050, 7090, 8539
112.....4132, 7050, 7090, 8539
113.....4132, 7090, 8539
153.....**65988**
160.....**65988**
161.....4132, 7090, 8539
162.....**65988**
164.....**65988**
167.....**65988**
168.....**65988**
169.....**65988**
190.....**65988**
193.....**65988**
196.....**65988**
381.....9670
552.....**53572**

TITLE 47—TELECOMMUNICATION

Chapter I—Federal Communications Commission (Parts 0—199)

Chapter I Policy statement.....11163
0.5 (a)(15) added.....8476
0.15 (i) amended.....8477
0.81 Undesignated center heading and section added.....2727
0.91 (l) amended.....8477
0.111 Undesignated center heading and section revised.....8476
0.121 (a) amended.....8477
0.131 (j) revised.....4361
0.151 Revised.....10689
0.185 Introductory text, (a) and (b) revised.....8476
0.241 (f) revised.....4918
0.283 (a)(9)(i) revised.....10689
0.284 (a)(3) and (4) revised.....8477
0.311 (g) revised.....**55998**
(f) amended.....**61662**
Amended.....8477
0.317 Amended.....8477
0.332 (h) amended.....8477
0.387 (b) amended.....8477
0.391 Undesignated center heading and section added.....2728
0.401 (a)(4) amended.....8477
0.431 Amended.....8477
0.443 Amended.....8477
0.445 (g) amended.....8477
1 Report.....**64348**
1.4 (h) introductory text revised; Examples 12 and 13 redesignated as Examples 13 and 14; new Example 12 added.....11749
1.24 (d) added.....**53277**
1.61 (c), (d), (e) and (f) removed; (g) redesignated as (c); (a), (b) and new (c) introductory text revised.....4361
1.402 (h) and (i) revised.....4918
1.2110 (b)(4)(x)(C), (D) and (E) redesignated as (c), (d) and (e).....**52865**
2.1204 (a)(4) amended.....8477
5.67 (d)(2) amended.....8477
11.11 (a) and (b) revised.....**55998**
11.12 Revised.....**55999**
11.21 Introductory text revised.....**55999**
11.31 (a)(1), (b) and (c) revised.....**55999**
11.33 (a)(3)(i), (ii), (5) introductory text, (ii), (9), (11) and (b)(2) revised.....**55999**
11.34 (c) revised.....**56000**
11.47 Added.....**56000**
11.51 (a) and (b) amended; (c) revised; (f) and (i) removed; (g), (h) and (j) through (n) redesignated as (f), (g) and (h) through (l).....**56000**
11.52 (a) revised.....**56000**
11.61 (a)(1)(i), (2)(i) and (ii)(A) revised.....**56000**
15 Reconsideration petition.....3600
17.1 Revised.....4362
17.2 (a) revised; (c) and (d) added.....4362
17.4 Revised.....4362
17.5 Added.....4362
17.6 Added.....4363
17.7—17.17 (Subpart B) Heading revised.....4363
17.10 Intrductory text revised.....4363
17.14 (a) amended.....4363
17.17 (a) revised.....4363
17.22 Amended.....4363
17.23 Revised.....4363
17.24 Removed.....4363
17.25 Removed.....4363
17.26 Removed.....4363
17.27 Removed.....4363
17.28 Removed.....4363
17.29 Removed.....4363
17.30 Removed.....4363
17.31 Removed.....4363
17.32 Removed.....4363
17.33 Removed.....4363

NOTE: **Boldface page numbers indicate 1995 changes.**

CHANGES OCTOBER 2, 1995 THROUGH MARCH 29, 1996

TITLE 47 Chapter I—Con.

17.34 Removed 4363
17.35 Removed 4363
17.36 Removed 4363
17.37 Removed 4363
17.38 Removed 4363
17.39 Removed 4363
17.40 Removed 4363
17.41 Removed 4363
17.42 Removed 4363
17.43 Removed 4363
17.47 Revised 4363
17.48 Introductory text revised; (a) amended 4364
17.49 Heading, introductory text and (c) revised; (d) added 4364
17.50 Revised 4364
17.51 (b) revised 4364
17.57 Revised 4364
21 Order 2452
21.2 Amended **57366**
21.11 (g) added 4364
21.15 (g) revised **57366**
(d) revised; (e), (f) and (g) redesignated as (f), (g) and (h); new (e) added 4364
21.41 (c)(3) revised 4364
21.42 (d) revised **57366**
(c)(6) revised 4364
21.111 Revised 4365
21.112 Revised 4365
21.113 (c)(2) amended 8477
21.117 (b) revised 4365
21.902 (g)(1) revised **57367**
21.904 (c)(2) redesignated as (c)(3); new (c)(2) added **57367**
21.924 (c) revised **57367**
21.925 (a)(2) revised **57367**
21.929 Existing text designated as (b); (a) added **57367**
21.933 Revised **57367**
21.938 (c) through (g) redesignated as (d) through (h); new (c) added; new (d) and new (f) revised **57367**
21.960 (b)(5)(i) and (d)(1)(i) revised **57367**
21.961 (b)(2) introductory text revised **57368**
22.115 (a)(2) and (3) revised 4365
22.365 Revised 4365
22.369 (c)(3) amended 8477
23.20 (e)(2) amended 8477
23.28 (c) added 4365
23.39 Revised 4366
23.40 Removed 4366
24.55 Added 4366
24.416 Removed 4366
24.816 Removed 4366
25.104 Revised 10898
25.110 (b) revised 9951
25.113 (c) revised; (d) redesignated as (f); new (d) and (e) added 4366
(b) and (d) revised 9951
25.114 (c)(6)(iii) removed 9945
(c)(18) revised; (c)(23) and (24) removed 9952
25.115 (c) introductory text revised 9952
25.117 (a) revised 9952
25.119 (c) added 4367
25.130 (e) added 4367
(d) revised 9952
25.131 (b), (g) and (j) revised 9952
25.136 (b) revised 9945
25.140 Heading, (a) and (b) revised 9952
25.143 (h) added 9945
25.202 (c) revised 9952
25.203 (g)(2) amended 8477
(j) and (k) revised 9945
25.210 (e) introductory text and (j) introductory text revised; (f) removed 9952
25.211 (b) revised 9952
25.213 (c) and (d) removed 9945
25.276 (c) revised 9953
25.300 (h) added 4367
32 Memorandum opinion and order **53544**
36 Memorandum opinion and order **53544**
Recommendation **65010**
36.601 (c) revised **65011**
36.622 (a) amended; (c) revised **65012**
43 Manual revision 4918
43.51 (a) introductory text and (b) revised **52866**
43.82 Added **51368**
61 Declaratory ruling 8879
Report and order 7738
61.22 (b) amended **52866**
61.42 (d)(5) added **52346**
61.45 (b) introductory text and (h) revised; (b)(3) added **52346**
61.47 (g)(6) added **52346**
61.48 (j) added **52346**
63 Authority citation revised **57196**
63.01 (k)(5) and (r) revised; (k)(6) redesignated as (k)(7); new (k)(6) and (s) added **67335**

NOTE: **Boldface page numbers indicate 1995 changes.**

CHANGES OCTOBER 2, 1995 THROUGH MARCH 29, 1996

63.08 (a)(i) removed; (a)(ii) and (iii) redesignated as (a)(1) and (2); new (a) introductory text, new (2) and (b) amended; (c) revised; (e) added 10476
63.09 Removed 10476
63.11 Revised **67338**
63.12 (c)(1) revised **67338**
63.13 (a)(3) and (5) amended; (a)(4) revised **67338**
63.14 Revised **67338**
63.15 (b) revised **51368**
63.16 Removed 10476
63.17 Added **67339**
(b) amended 4937
63.52 (b) amended 10476
63.54 Undesignated center heading and section removed 10476
63.55 Removed 10476
63.56 Removed 10476
63.57 Removed 10476
63.58 Removed 10476
63.100 (a)(3), (4) and (6) revised; (b) through (e) amended; (h) added **57196**
65 Declaration **56124**
Reconsideration petition **52105**
Declaration 8879
Petition for reconsideration 8879
64.1201 (e)(3) revised 8880
64.1601 Corrected **54449**
64.1603 Corrected **54449**
64.1604 Regulation at 60 FR 29490 eff. 4-12-95 ..... **54449**
65.11 Revised **67338**
68 Reconsideration petition **52105**
68.306 (a)(4) amended **54814**
(a)(5) amended **54815**
73 Memorandum opinion and order **53877**
Reconsideration petition **53878, 55531**
Petition denied **55206, 55661**
Authority citation revised **55480**
Application review **56125**
Reconsideration petition 2454, 7999
Technical correction 7739
Order 8880, 8881
73.53 (b)(9) revised **55480**
73.57 (d) revised **55480**
73.62 (b) and (c) revised **55480**
73.69 (a)(1) and (2) revised **55480**
73.202 (b) table amended **52105, 52106, 53278, 54313, 54617, 54953, 54954, 55206, 55332, 55801, 56001, 56255, 56532, 57368, 57369, 62216, 62219, 62220, 62221, 63645, 64349, 65021, 65022, 65244, 65587**
(b) table amended 2453, 2454, 4232, 4233, 4234, 5722, 9359, 9360, 9361, 9648, 10284, 10285, 11320, 11584, 14032
73.606 (b) table amended **62220**
(b) table amended 4233, 8000, 11585
73.658 (g) revised 10692
73.691 Revised **55480**
73.757 (b) removed **55480**
73.764 Removed **55480**
73.900 Amended **56000**
73.1010 (c) removed **55480**
73.1030 (c)(2) amended 8477
73.1213 Revised 4367
73.1230 Revised **55480**
73.1250 (h) amended **56000**
73.1300 Added **55481**
73.1350 Added **55481**
73.1400 Revised **55481**
73.1410 Removed **55482**
73.1500 Removed **55482**
73.1550 Removed **55482**
73.1580 Revised **55482**
73.1635 (a)(5) revised **55482**
73.1690 (b)(1) revised 4367
73.1820 (b)(4), (5) and (6) removed; (b)(7) and (8) redesignated as (b)(4) and (5); (a) introductory text, (2)(iii) and new (b)(4) revised **55482**
73.1860 Removed **55482**
73.1870 (a) and (b)(3) revised **55482**
73.3533 (c) added 4367
73.3555 (a) revised 10690
(e) revised 10692
74.5 (c) removed **55482**
74.18 Revised **55482**
74.22 Revised 4368
74.165 Revised **55482**
74.432 (e)(1) revised **55482**
74.434 (b) revised **55482**
74.436 (a) revised **55483**
74.533 (a)(2) revised **55483**
74.551 (c) added 4368
74.564 Heading and (a) revised **55483**
74.634 (a)(1) revised **55483**
74.651 (d) added 4368
74.703 (c) revised **55483**
74.734 (a) introductory text revised; (a)(6) removed **55483**
74.750 (g) revised **55483**
74.765 (b) removed; (c) redesignated as (b) **55483**
74.769 Revised **55483**

NOTE: **Boldface page numbers indicate 1995 changes.**

CHANGES OCTOBER 2, 1995 THROUGH MARCH 29, 1996

TITLE 47 Chapter I—Con.

74.901 Amended **55483**
74.903 (b)(5) revised; (d) amended **57368**
74.939 (i) revised **55483**
74.969 Revised **55483**
74.1203 (e) revised **55483**
74.1234 (a) introductory text revised; (c) removed **55484**
74.1251 (d) added 4368
76 Technical correction 11749
76.5 (ll) revised (effective date pending) 6137
76.51 (a)(32) revised **51928**
76.227 Added 9650
76.802 Revised (effective date pending) 6137
76.922 (e) through (k) redesignated as (g) through (m); (c), (d) and new (g) through new (m) revised; new (e) and new (f) added **52113**
(e)(3)(ii) revised **54817**
(i)(6)(i) and (7) revised; (i)(6)(ii) through (vii) redesignated as (i)(6)(iii) through (viii); new (i)(6)(ii) added (OMB number pending) 9367
76.923 (n) and (o) added **52118**
76.924 Heading, (e)(1)(iii) and (2)(iii) revised; (e)(1)(iv), (v), (2)(iv) and (v) removed 9367
76.925 (a) and (b) redesignated as (b) and (c); new (a) added; new (c) revised **52119**
76.933 (a), (b), (e) and (f) revised; (g) and (h) added **52119**
76.934 (f) revised **52120**
76.942 (f) revised **52120**
76.944 (c) added **52121**
76.957 Revised **52121**
76.960 Revised **52121**
78.19 (e)(2) amended 8478
78.63 Revised 4368
78.109 (a)(3) removed; (a)(4) through (8) redesignated as (a)(3) through (7); (c) added 4368
80.21 (b)(1) amended 8478
80.59 (e) amended 8478
80.110 Revised 4368
80.836 Heading, (a) and (c) revised **58244**
80.933 Heading and (b) revised; (c) redesignated as (e); new (c) and (d) added **58245**
80.1065 (b)(5)(iii) revised **58245**
(b)(5)(iii) corrected **62927**
87.75 Revised 4368
90 Authority citation revised **55484**
Petition denied **61662**
Reconsideration petition 3600
Authority citation revised 6155
90.7 Amended 6155
90.17 (c)(11) revised 6576
90.19 (d) table amended 4234
(e)(17) revised 6576
90.21 (c)(8) revised 6576
90.27 (a) and (b) amended 6576
90.75 (b) table amended; (c)(52) added 4234
90.155 (a) revised 6155
90.173 (k) revised; (n) added 6155
90.177 (d)(2) amended 8478
90.210 Introductory text, (d)(4), (e)(4) and (m) amended 4235
Table amended 6155
90.213 (a) table amended 4235
90.238 (h) revised 6576
90.243 (a)(1), (2) and (b)(1) revised 6576
90.267 (a)(3) revised; (a)(7) added 4235
90.273 (b) amended 6576
90.421 (k) redesignated as (l); new (k) added 6576
90.441 Revised 4369
90.443 (c) removed; (d) and (e) redesignated as (c) and (d) 4369
90.477 (d)(3) amended 6576
90.483 (d) amended 6576
90.494 (g) revised 8483
90.609 (c) and (d) introductory text revised 6155
90.611 (a) and (c) revised; (d) removed 6155
90.615 Revised 6156
90.617 (b) introductory text and (c) introductory text and (d) revised 6156
(a) amended 6576
90.619 (a)(3) introductory text, (5) introductory text, table, (b)(8) table, (9) table, (10) table and (11) table revised 6156
(a)(1) and (b)(7)(iii) amended 6577
90.621 (a) introductory text, (1)(iii), (b) introductory text, (c) and (e) introductory text revised; (a)(1)(iv), (e)(2), (3) and (4) removed 6157
90.629 (e) added 6157

NOTE: **Boldface page numbers indicate 1995 changes.**

CHANGES OCTOBER 2, 1995 THROUGH MARCH 29, 1996

90.631 (b) amended 6157
(g) amended 6577
90.665 (c) corrected **61487**
90.681 Undesignated center heading and section added 6158
90.683 Added 6158
90.685 Added 6158
90.687 Added 6158
90.689 Added 6158
90.691 Added 6158
90.693 Added 6159
90.699 Added 6159
90.720 Revised 6577
90.723 (f) revised 3845
90.751 Added 3845
90.753 Added 3845
90.755 Added 3845
90.757 Added 3845
90.816 Added **55485**
90.901—90.913 (Subpart V) Added 6159
94 Order 2452
94.25 (i)(2) amended 8478
94.111 Heading and introductory text revised 4369
94.113 Removed 4369
95.39 Amended 8478
95.83 (a)(3) added 4369
95.831 Revised 1288
95.833 Revised 1288
97.15 (d) revised 4369
97.17 (g) removed; (h) redesignated as (g) **53132**
97.19 (d) introductory text revised; (d)(4) added **53132**
97.21 (a)(3)(ii) revised **53133**
(a)(3)(u) corrected **54409**
97.309 (a)(4) added **55486**
97.509 (b)(5) removed 9953
97.521 (e) removed 9953
97.527 (c) through (f) removed 9953
100 Authority citation revised **65595**
100.17 Revised **65595**
100.19 Revised **65595**
100.53 Added **65595**
100.71—100.80 (Subpart E) Added **65595**

Proposed Rules:

0—199 (Ch. I) **55529**
....6607, 9963, 10496, 11172, 11173
1 ....2465, 6809, 6961, 7455, 9964
2 ....2465, 6189, 6809, 8905, 14041
5 10709
15 ....3367, 14041
20 ....3644, 6963, 13133
21 ....**53891**
....2465, 6809, 10709
22 ....**58593**
....6199, 10709
23 10709
24 ....10709, 13133
25 ....**53891**
....8905, 10709, 10710
26 10709
36 ....**52359, 55237**
....10499
43 10522
61 ....**52362, 52364, 53157**
....3644, 11174
63 10522
64 ....**63491, 63667**
....1887, 2228, 9966, 10522, 11174
65 ....9968, 10522
68 ....**63667**
....1887
69 ....**55237**
....3644, 10499, 11174
73 ....**52144, 52641, 53892, 55358, 55820, 55821, 55822, 56034, 56310, 56553, 56554, 58038, 62060, 62061, 62373, 63669, 65052, 65618**
....1315, 2469, 2781, 4392, 4393, 4950, 6335, 6336, 6337, 7091, 8014, 8230, 9410, 9411, 9964, 10300, 10301, 10709, 10976, 10977, 10978, 14042, 14043
74 ....10709, 11798
76 ....**63492, 65052**
....1888, 2781, 3657, 6210, 9411, 9671, 13803
78 ....10709, 11798
80 10709
87 ....8905, 10709
90 ....**52894, 53893**
....6199, 6212, 10709
94 ....2465, 6809, 10709
95 10709
97 ....10709, 14041
100 ....**55822**
101 11798

TITLE 48—FEDERAL ACQUISITION REGULATIONS SYSTEM

Chapter 1—Federal Acquisition Regulation (Parts 1—99)

Chapter I Federal Acquisition Circular 90-37 2626
7.000 (b) and (c) amended; (d) removed 2628
7.103 (p) added 2628

NOTE: **Boldface page numbers indicate 1995 changes.**

CHANGES OCTOBER 2, 1995 THROUGH MARCH 29, 1996

TITLE 48 Chapter 1—Con.

7.105 (b)(9) through (19) redesignated as (b)(10) through (20); new (b)(9) added 2628
7.500—7.503 (Subpart 7.5) Added 2628
8.001 (a)(2)(ii) and (iii) revised; (c) added 2630
8.003 Added 2631
9.403 Regulation at 59 FR 11372 confirmed 2632
9.406-2 Regulation at 59 FR 11372 confirmed 2632
(a)(3) amended 2633
9.407-2 Regulation at 59 FR 11373 confirmed 2632
(a)(3) amended 2633
11 Authority citation correctly added **54817**
11.105 Added 2629
12.303 (b)(2) through (5) corrected **54817**
15.106-1 (b) correctly revised **54045**
15.804-8 (e) and (f) revised; (g) amended 2633
15.805-5 (c)(1) amended 2634
15.806-3 (a)(3) and (4) amended; (a)(5) and (6) added 2635
15.810 Revised 2635
19.602-2 (a) designation and (b) removed; (a)(1), (2), (3) and (c) redesignated as (a) through (d); new (d) revised 2637
19.702 (d) added; interim 2638
19.705-2 (d) revised 2638
19-708 (b)(1)(iii) amended 2639
23.901—23.907 (Subpart 23.9) Added; interim **55307**
25.101 Amended; interim **67514**
25.104 (a) revised; interim **67515**
25.109 (e) and (f) removed; (g) redesignated as (e); (d) and new (e)(2) introductory text revised; new (e)(1) amended; interim **67515**
25.202 (c) amended; interim **67515**
25.205 (b) revised; interim **67515**
25.400 Revised; interim **67515**
25.401 Introductory text, (a) and (b) amended; interim **67515**
25.402 (a)(1), (2), (3) and (c) revised; (a)(4) removed; (a)(5) and (6) redesignated as (a)(4) and (5); interim **67516**
25.403 Revised; interim **67516**
25.406 Removed; interim **67517**
25.407 Removed; interim **67517**
25.408 Heading, (a)(2) and (4) revised; interim **67517**
25.1000 Amended; interim **67517**
25.1001 Revised; interim **67517**
25.1002 (a)(3)(i) removed; (a)(3)(ii) and (iii) redesignated as (a)(3)(i) and (ii); (a)(1), (2), (3) introductory text and new (i) revised; (c)(1) introductory text amended; interim **67517**
25.1003 Revised; interim **67517**
28.311-1 Removed; new 28.311-1 redesignated from 28.311-2 and amended 2639
28.311-2 Redesignated as 28.311-1; new 28.311-2 redesignated from 28.311-3 2639
28.311-3 Redesignated as 28.311-2 2639
31 Inflation rates notice **64255**
31.002 Added 2640
31.205-11 (e) amended; (o) added; interim **64255**
31.205-16 Heading revised; (g) added; interim **64255**
31.205-41 (b)(6) revised 2641
37.102 Revised 2630
37.114 Added 2630
44.201-2 (a)(1) amended 2642
44.302 (a) amended 2642
51.101 (c) added 2631
51.102 (a) introductory text amended; (c)(3) revised 2631
52.208-9 Added 2631
52.209-5 Amended 2633
52.212-3 Corrected **54818**
Amended 2633
52.212-5 Amended; interim **67517**
52.215-27 Amended 2634
52.215-39 Amended 2634
52.219-9 Amended 2639
52.223-13 Added; interim **55308**
52.223-14 Added; interim **55308**
52.225-2 Amended; introductory text revised; interim **67517**
52.225-9 Amended; interim **67517**
52.225-15 Amended; heading revised; interim **67518**
Corrected 2454
52.225-16 Removed; interim **67518**
52.225-17 Removed; interim **67518**
52.225-18 Amended; heading revised; interim **67518**
52.225-19 Amended; heading revised; interim **67518**

NOTE: **Boldface page numbers indicate 1995 changes.**

CHANGES OCTOBER 2, 1995 THROUGH MARCH 29, 1996

52.225–21 Amended; interim **67518**
52.228–6 Removed 2639
52.228–7 Amended 2640
52.244–2 Amended 2642
52.244–5 Amended; interim 2638
52.245–7 Amended 2640
52.245–10 Amended 2640

Chapter 2—Department of Defense (Parts 200—299)

201.201–1 (d)(i) introductory text and (V) amended **61591**
201.301 (b) amended **61591**
201.304 (1) through (5) amended **61591**
201.402 (1) amended **61591**
202.101 Amended **61591**
Amended 7741
203.170–1 (a) amended **61591**
203.170–4 Revised **61591**
203.570–5 Revised **61592**
203.730 Amended **61592**
203.7100—203.7108 (Subpart 203.71) Removed **61592**
204.202 (1)(iii) and (iv) amended; (1)(v) added 7742
204.602–70 Added **61592**
204.603 Removed **61592**
204.670–1 (c)(3) amended **61592**
204.670–2 (c) and (d) revised **61592**
204.670–6 (b) revised **61592**
204.7003 (a)(1)(i) revised **61592**
206.001 Added **61592**
206.102 (Subpart 206.1) Regulation at 60 FR 2888 confirmed **61591**
Removed **61592**
206.302–5 206.303–1 (c) added **61592**
206.304 Revised 10285
207.102 Added **61592**
207.105 (b)(5), (6) and (17)(A)(*8*) revised **61593**
207.470 208.7003–1 Revised **61593**
208.7003–2 (c) revised **61593**
209.103–70 Revised **61593**
209.106–1 Revised **61593**
209.202 Revised **61593**
209.403 Amended **61593**
209.405–1 (a) and (b) redesignated as (b) and (c) **61593**
209.470 Regulation at 60 FR 13074 confirmed 7741
209.470–1 Regulations at 60 FR 13074 and 61593 confirmed 7741
Revised 7742
209.470–2 Regulation at 60 FR 13074 confirmed 7741
209.470–3 Amended **61593**
Regulations at 60 FR 13074 and 61593 confirmded 7741
210 Removed **61593**
211 Revised **61594**
212 Revised **61595**
213 Heading revised 7742
213.000 Amended 7742
213.101 Amended 7742
213.204 (b) amended 7742
213.401 Redesignated from 213.402 7742
213.402 Redesignated as 213.401; new 213.402 redesignated from 213.403 7742
213.403 Redesignated as 213.402; new 213.403 redesignated from 213.404; (c)(i)(B) and (ii) amended 7742
213.404 Redesignated as 213.403 7742
213.505–1 Redesignated from 213.505–2; heading revised; introductory tex, (b)(i) introductory text and (F)(*3*) amended 7742
213.505–2 Redesignated as 213.505–1 7742
Corrected 9532
213.505–3 (b)(1) introductory text revised 7742
213.507 Heading and (a)(i) revised 7742
214.406–3 (e)(i) amended **61596**
215.804–8 Revised **61596**
215.805–5 (a)(1)(A)(*3*) amended **61596**
215.810 Revised 7742
215.810–2 Added 7742
215.810–3 Added 7743
215.871 215.971–4 (d)(3)(A) amended **61596**
216.306 Added 7743
216.603–4 Revised 7743
216.703 (c) revised 7743
217.103–1 (b)(v), (vi)(A)(*2*) and (viii)(C) amended **61596**
217.202 (3) added 7743
217.7302 (b) revised **61596**
217.7402 Introductory text amended; (b) revised 7743
217.7404–3 (a) introductory text amended 7743
217.7406 Amended **61596**
Revised 7743
219.501 S–70 stayed **54955**

NOTE: **Boldface page numbers indicate 1995 changes.**

CHANGES OCTOBER 2, 1995 THROUGH MARCH 29, 1996

TITLE 48 Chapter 2—Con.

219.502–2–70 Stayed....54955
219.502–4 (b)(i) stayed....54955
219.506 Stayed....54955
219.508 (e) stayed....54955
219.508–70 Stayed....54955
219.602–1 219.602–70 Regulation at 60 FR 40107 confirmed....61591
219.703 Regulation at 60 FR 13075 confirmed....61591
(a) amended....61596
219.704 Revised....61596
219.1006 (b)(2) amended....61596
223.104 Revised....61596
223.404 (Subpart 223.4) Added....61596
223.570–4 (b)(1) revised....61597
223.7101 Revised....61597
223.7102 Regulation at 60 FR 13076 confirmed....61591
(a)(7), (8) and (9)(ii) amended....61597
223.7103 Regulation at 60 FR 13076 confirmed....61591
223.7200—223.7203 (Subpart 223.72) Added....7743
225.102 Regulation at 60 FR 34470 confirmed....61591
225.302 (b)(i) amended....61597
225.402 (c) revised....130
(a) revised....7744
225.403 (d)(1)(A), (B) introductory text and (2) amended....61597
225.770–4 Amended....61597
225.871–7 (a)(1) amended....61597
225.872–1 (a) and (b) amended....61597
225.872–2 (a)(2)(ii) amended....61597
225.872–3 (f)(4) amended....61597
225.7001 Revised; interim....10899
225.7002–2 (j) added....61597
225.7004 Regulation at 60 FR 19532 confirmed....61591
225.7004–1 Regulation at 60 FR 19532 confirmed....61591
225.7004–2 Regulation at 60 FR 19532 confirmed....61591
225.7004–3 Regulation at 60 FR 19532 confirmed....61591
225.7004–4 Regulation at 60 FR 19532 confirmed....61591
(b) revised....61597
225.7004–5 Regulation at 60 FR 19532 confirmed....61591
225.7004–6 Regulation at 60 FR 19532 confirmed....61591
225.7007 Regulation at 60 FR 19532 confirmed....61591
225.7007–1 Regulation at 60 FR 19533 confirmed....61591
225.7007–2 Regulation at 60 FR 19533 confirmed....61591
225.7007–3 Regulation at 60 FR 19533 confirmed....61591
225.7007–4 Regulation at 60 FR 19533 confirmed....61591
Revised....61597
225.7010 Regulation at 60 FR 19533 confirmed....61591
225.7010–2 Regulation at 60 FR 19533 confirmed....61591
225.7010–3 Regulation at 60 FR 19533 confirmed....61591
Revised....61597
225.7012 Revised; interim....13107
225.7012–1 Revised; interim....13107
225.7012–2 Revised; interim....13107
225.7012–3 Revised; interim....13107
225.7012–4 Removed; interim....13107
225.7016–1 Regulation at 60 FR 19533 confirmed....61591
225.7016–2 Regulation at 60 FR 19533 confirmed....61591
225.7016–3 Regulation at 60 FR 19533 confirmed....61591
Revised....61597
225.7016–4 Regulation at 60 FR 19534 confirmed....61591
225.7016–5 Regulation at 60 FR 19534 confirmed....61591
225.7018–2 Amended....61597
225.7019 Revised; interim....10900
225.7019–1 Regulation at 60 FR 19534 confirmed....61591
Revised; interim....10900
225.7019–2 Regulation at 60 FR 19534 confirmed....61591
(b) amended....61597
Revised; interim....10900
225.7019–3 Regulation at 60 FR 19534 confirmed....61591
Revised; interim....10900
225.7019–4 Regulation at 60 FR 19534 confirmed....61591
Revised; interim....10900
225.7022 Revised; interim....13107
225.7022–1 Revised; interim....13107
225.7022–2 Revised; interim....13107
225.7022–3 Added; interim....13107
225.7022–4 Added; interim....13107
225.7023 Regulation at 60 FR 34471 confirmed....61591
225.7023–1 Regulation at 60 FR 34471 confirmed....61591

NOTE: **Boldface page numbers indicate 1995 changes.**

CHANGES OCTOBER 2, 1995 THROUGH MARCH 29, 1996

Amended 61597
225.7023–2 Regulation at 60 FR 34471 confirmed....61591
225.7023–3 Regulation at 60 FR 34471 confirmed....61591
Amended 61597
225.7102 Introductory text revised 7744
225.7103 (a) and (c) introductory text amended 61597
(e)(1) revised; (e)(2) redesignated as (e)(3); new (e)(2) added 7744
225.7201 Revised 61597
225.7303–2 (a)(3) revised....7744
225.7307–1 (f) amended 61597
225.7307–2 (b) amended....61597
226.103 (Subpart 226.1) Added 61597
226.7100 Regulation at 60 FR 5870 confirmed....61591
226.7104 Regulation at 60 FR 5870 confirmed....61591
Revised....61598
227.7101 (b) removed; (c) redesignated as (b)....61598
227.7102–3 (a), (b) and (c) amended....61598
227.7103–6 (a) amended....61598
227.7103–15 (c) introductory text revised 61598
227.7104 Heading and (a) amended 61598
227.7202–2 Removed 61598
228.106–4 Removed 7744
228.106–4–70 Removed....7744
228.106–6 Removed 7744
228.171–1 (e) amended....61598
Revised; interim 3601
228.171–2 (a) revised; interim 3601
228.171–3 Revised; interim 3601
231.205–6 Regulation at 60 FR 2331 confirmed 61591
(g)(2)(i) removed 61598
(f)(1) added; interim 7077
231.301 Regulation at 60 FR 2331 confirmed....61591
231.603 Regulation at 60 FR 2331 confirmed....61591
Revised....61598
231.703 Regulation at 60 FR 2331 confirmed....61591
Revised....61598
231.7000—231.7002–6 (Subpart 231.70) Removed....61598
232.170 (a) and (b) amended....61598
232.171 (a)(1), (b)(1) and (3) amended 61598
232.173–1 (b) amended 61598
232.173–5 Introductory text amended 61598
232.501–1 Regulation at 58 FR 62046 confirmed 7741
232.501–2 (a) amended 61598
232.502–1–71 Regulation at 58 FR 62046 confirmed 7741
232.617 Amended 61598
232.703–70 Added 7744
234.001 Added 61598
235.006 Regulation at 60 FR 4570 confirmed....61591
235.015–71 (i)(2) amended....61598
235.017–1 Regulation at 60 FR 13077 confirmed....61591
Revised....61598
235.7002 (a)(1) and (2) amended....61598
235.7003 (b)(1) revised....61599
(c)(6) added....7744
235.7004–3 (d) amended....7744
235.7006 Amended....61599
(d) amended 7744
236.201 (a) revised 7749
236.204 Added....7749
236.271 Revised 7749
236.604 (a) introductory text added 7749
237.102–70 Added....61599
237.104 Regulation at 60 FR 2888 confirmed....61591
(b)(ii) introductory text and (B) 61599
237.109 Added 61599
237.171 Removed....61599
237.171–1 Removed....61599
237.171–2 Removed....61599
237.270 Removed....61599
237.270–1 Removed....61599
237.270–2 Removed....61599
237.270–3 Removed....61599
237.270–4 Removed....61599
237.7204 Amended....61599
239.7303 (b) revised 61599
242.203 (a)(i)(P) and (Q) amended; (a)(ii) revised; (a)(iii) removed; (a)(iv) and (v) redesignated as (a)(iii) and (iv)....7749
242.705–1 (b)(3) and (4) removed 61599
242.705–2 (b)(2)(ii) and (iv) amended....61599
242.770 Removed....61599
242.770–1 Removed....61599

NOTE: **Boldface page numbers indicate 1995 changes.**

CHANGES OCTOBER 2, 1995 THROUGH MARCH 29, 1996

TITLE 48 Chapter 2—Con.

242.770–2 Removed 61599
242.770–3 Removed 61599
242.770–4 Removed 61599
242.770–5 Removed 61599
242.770–6 Removed 61599
242.771–3 (b)(2) and (c) amended 61599
242.7003–1 Revised 61599
242.7206 Introductory text revised 61599
246.101 Regulation at 60 FR 33145 confirmed 61591
246.102 Regulation at 60 FR 33145 confirmed 61591
246.202–3 Regulation at 60 FR 33145 confirmed 61591
Redesignated as 246.202–4 61599
246.202–4 Redesignated from 246.202–3; (i) and (ii) redesignated as (1) and (2) 61599
246.204 Regulation at 60 FR 33145 confirmed 61591
Removed 61599
246.704 Regulation at 60 FR 33145 confirmed 61591
(2) and (4) amended 61599
246.770–1 (f)(2)(i) revised 61599
246.770–2 (b) and (c) redesignated as (c) and (d); new (b) added; new (c) revised 7749
246.770–8 (a) introductory text, (c) introductory text and (2) revised; (b)(2) removed; (b)(3) redesignated as (b)(2) 7750
247.572–1 (a) revised 61599
247.572–2 (a)(4) and (5) amended; (a)(6) added 61600
249.7002 (b) introductory text and (2) amended 61600
250.201–70 (b)(1) and (2) amended 61600
252.203–7000 Amended 61600
252.203–7001 Amended 61600
252.203–7003 Removed 61600
252.204–7001 Introductory text amended 61600
252.209–7000 Amended 61600
252.209–7005 Redesignated from 252.209–7007 and amended 61600
Amended 7750
252.209–7007 Redesignated as 252.209–7005 61600
Regulations at 60 FR 13074 and 61600 confirmed 7741
252.210–7000 Redesignated as 252.211–7003 61600
252.210–7001 Redesignated as 252.211–7001 61600
252.210–7002 Redesignated as 252.211–7002 61600
252.210–7003 Redesignated as 252.211–7000 61600
252.210–7004 Redesignated as 252.211–7004 61600
252.211–7000 Removed 61600
Redesignated from 252.210–7003; introductory text revised 61600
252.211–7001 Removed 61600
Redesignated from 252.210–7001; introductory text revised 61600
252.211–7002 Removed 61600
Redesignated from 252.210–7002; introductory text revised 61600
252.211–7003 Removed; new 252.211–7003 redesignated from 252.210–7000; introductory text revised 61600
252.211–7004 Removed 61600
Redesignated from 252.210–7004; introductory text revised 61600
252.211–7006 Removed 61600
252.211–7007 Removed 61600
252.211–7008 Removed 61600
252.211–7009 Removed 61600
252.211–7010 Removed 61600
252.211–7011 Removed 61600
252.211–7012 Removed 61600
252.211–7013 Removed 61600
252.211–7014 Removed 61600
252.211–7015 Removed 61600
252.211–7016 Removed 61600
252.211–7017 Removed 61600
252.211–7018 Removed 61600
252.211–7019 Removed 61600
252.211–7020 Removed 61600
252.211–7021 Removed 61600
252.212–7000 Added 61600
252.212–7001 Added 61600
252.215–7001 Removed 61601
252.217–7026 Amended 61601
252.217–7027 Revised 7750
252.219–7003 Amended; heading revised 61601
252.219–7005 Amended 61601
252.219–7009 Regulation at 60 FR 40107 confirmed 61591
252.223–7006 Regulation at 60 FR 13076 confirmed 61591
Amended 61601
252.223–7007 Added 7750
252.225–7007 Amended 130

NOTE: **Boldface page numbers indicate 1995 changes.**

CHANGES OCTOBER 2, 1995 THROUGH MARCH 29, 1996

252.225–7011 Regulation at 60 FR 34471 confirmed....61591
252.225–7012 Amended....61601
252.225–7014 Amended....61602
252.225–7016 Amended....61602
Revised; interim....10900
252.225–7017 Regulation at 60 FR 19534 confirmed....61591
252.225–7019 Introductory text amended; interim....13108
252.225–7020 Removed; interim....13108
252.225–7021 Removed; interim....13108
252.225–7026 Amended....61602
252.225–7029 Regulation at 60 FR 19534 confirmed....61591
252.225–7039 Amended; introductory text revised; interim....13108
252.225–7040 Introductory text amended....61602
252.227–7013 Amended....61602
252.227–7015 Amended....61602
252.227–7018 Amended....61602
252.227–7037 Amended....61602
252.228–7006 Removed....7750
252.228–7007 Amended; interim....3601
252.231–7001 Removed....61602
252.231–7020 Removed....61602
252.231–7021 Removed....61602
252.232–7004 Regulation at 58 FR 62046 confirmed....7741
Amended....7750
252.237–7020 Removed....61602
252.237–7021 Removed....61602
252.239–7010 Amended....61602
252.242–7001 Removed....61602
252.247–7023 Amended....61602
252.247–7024 Amended....61603
253.204–70 Revised....61603
253.204–71 Revised....61612
253.213–70 (e)(14) revised....7750
253.215–70 Note amended....7751
Chapter II Appendixes C, F and G amended....61615
Appendix G amended....61620, 61623, 61626, 61627
Regulation at 60 FR 40107 confirmed....61591
Appendix G amended....7751

Chapter 5—General Services Administration (Parts 500—599)

501.105 Amended; interim (OMB numbers)....6164
Corrected....14033
501.700 Removed....54955
501.704 Removed....54955
501.704–70 Removed....54955
501.707 Revised....54955
502.101 Amended....54957
504.803 (a)(12) and (25) revised; interim....6165
(a) introductory text corrected....14033
504.7001–2 (c) revised; (f) amended....54955
505.303–70 (a)(1), (b)(1), (2) and (3)(ii) revised....1150
507.103 Amended; interim....6165
507.104 (c), (d) and (e) revised....54955
508.301—508.370 (Subpart 508.3) Removed....54956
508.705–70 Heading revised....54956
(b) and (d) revised....54956
509.106–70 Removed....54956
510 Heading revised; interim....6165
510.001 Redesignated as 511.001; interim....6165
510.002 Redesignated as 511.002; interim....6165
510.004 Removed; interim....6165
510.004–70 Removed; interim....6165
510.004–71 Removed; interim....6165
510.007 Removed; interim....6165
510.007–70 Removed; interim....6165
510.011 Redesignated as 511.204; interim....6165
(a) corrected....10846
510.070 Removed; interim....6165
510.070–1 Removed; interim....6165
510.070–2 Removed; interim....6165
510.070–3 Removed; interim....6165
510.070–4 Removed; interim....6165
510.071 Removed; interim....6165
510.804–6 (a) corrected....10846
511 Heading revised; interim....6165
511.2 (Subpart 511.2) Added; interim....6166
511.001 Redesignated from 510.001; interim....6165
511.002 Redesignated from 510.002 and amended; interim....6165
511.003 Removed; interim....6165
511.070 Removed; interim....6165
511.103—511.170 (Subpart 511.1) Added; interim....6165
511.204 Redesignated from 510.011; (c) and (d) removed; (e) through (i) redesignated as (c) through (g); (a), (b) and new (c) through new (g) amended; interim....6165
511.404 (a)(3) corrected....14033

NOTE: Boldface page numbers indicate 1995 changes.

CHANGES OCTOBER 2, 1995 THROUGH MARCH 29, 1996

TITLE 48 Chapter 5—Con.

512 Heading revised; interim 6166
512.101 Redesignated as 512.401; interim 6166
512.101—512.104 (Subpart 512.1) Redesignated as 512.401—512.404 (Subpart 512.4); interim 6166
512.104 Redesignated as 512.404; interim 6166
512.203—512.209 (Subpart 512.2) Added; interim 6166
512.301—512.302 (Subpart 512.3) Added; interim 6166
512.401 Redesignated from 512.101; interim 6166
512.404 Redesignated from 512.104; (a)(2) revised; (a)(3), (4) and (5) redesignated as (a)(4), (5) and (6); (a)(1), new (4), new (5), new (6) and (b) amended; new (a)(3) added; interim 6166
514.201–70 Revised; interim 6167
514.408–1 (a) revised **54957**
515.106–70 Revised; interim 6167
515.412 Removed; interim 6167
515.414–70 Revised; interim 6167
515.501 Revised **54956**
515.804 Heading revised; interim 6167
515.804–3 Removed; interim 6167
515.804–6 Revised; interim 6167
(b)(5) corrected 14033
516.301—516.306 (Subpart 516.3) Removed **54956**
516.403 Removed **54956**
516.502–1 Removed **54956**
519 Heading revised 1150
519.001 Revised 1150
519.201 Revised 1150
519.202–2 Revised 1151
519.202–5 Removed 1151
519.502–1 Removed **54956**
519.502–70 (a) and (d) revised 1151
519.503 (b) amended 1151
519.602–3 (a) and (b) amended 1151
519.705—519.708 (Subpart 519.7) Heading revised 1151
519.708 Revised 1151
519.803–70 Revised 1151
520 Removed 1151
525.901 (Subpart 525.9) Added **54957**
528.103–2 (a) revised **54956**
528.106–1 Removed **54956**
532.112 Added 1151
532.112–1 Added 1151
532.705–1 Revised 1151
533.104 (a) heading, (c) and (d) revised; (a)(1), (3)(v), (5) and (b) introductory text and (5) introductory text amended 1151
533.105 (a)(1) introductory text amended 1152
536.302–70 Removed **54956**
538 Heading revised; interim 6168
538.000 Removed; interim 6169
538.270 Added; interim 6169
(d) corrected 10846
538.271 Added; interim 6169
539.000 Removed; interim 6169
541 Added **54956**
542.703 (Subpart 542.7) Added **54957**
543.205 (c) added; interim 6169
546.710 (a)(2) revised; interim 6169
549.111 Revised **54956**
552.209–73 Amended; interim 6169
552.210–70 Redesignated as 552.211–71; interim 6169
552.210–71 Redesignated as 552.211–72; interim 6169
552.210–72 Redesignated as 552.211–79; interim 6169
552.210–73 Redesignated as 552.211–80; interim 6169
552.210–74 Redesignated as 552.211–70; interim 6169
552.210–75 Redesignated as 552.211–73; interim 6169
552.210–76 Redesignated as 552.211–74; interim 6170
552.210–77 Redesignated as 552.211–75; interim 6170
552.210–78 Redesignated as 552.211–76; interim 6170
552.210–79 Redesignated as 552.211–77; interim 6170
552.211–1 Redesignated from 552.212–1 and amended; interim 6170
552.211–70 Removed; new 552.211–70 redesignated from 552.210–74 and amended; interim 6169
552.211–71 Redesignated from 552.210–70 and amended; interim 6169
552.211–72 Redesignated from 552.210–71 and amended; interim 6169
552.211–73 Redesignated from 552.210–75 and amended; interim 6169

NOTE: **Boldface page numbers indicate 1995 changes.**

CHANGES OCTOBER 2, 1995 THROUGH MARCH 29, 1996

552.211–74 Redesignated from 552.210–76 and amended; interim....6170
552.211–75 Redesignated from 552.210–77 and amended; interim....6170
552.211–76 Redesignated from 552.210–78 and amended; interim....6170
552.211–77 Redesignated from 552.210–79 and amended; interim....6170
552.211–78 Added; interim....6170
552.211–79 Redesignated from 552.210–72 and amended; interim....6169
552.211–80 Redesignated from 552.210–73 and amended; interim....6169
552.211–81 Redesignated from 552.212–70 and amended; interim....6170
552.211–82 Redesignated from 552.212–71 and amended; interim....6170
Corrected....14033
552.211–83 Redesignated from 552.212–72 and amended; interim....6170
552.211–84 Redesignated from 552.212–74 and amended; interim....6170
552.212–1 Redesignated as 552.211–1; interim....6170
552.212–70 Redesignated as 552.211–81; interim....6170
Added; interim....6170
552.212–71 Redesignated as 552.211–82; interim....6170
Added; interim....6171
Corrected....10846, 14033
552.212–72 Redesignated as 552.211–83; interim....6170
Added; interim....6171
552.212–73 Added; interim....6171
552.212–74 Redesignated as 552.211–84; interim....6170
552.215–70 Amended; interim....6172
552.215–71 Added; interim....6172
552.215–72 Added; interim....6172
552.216–71 Amended; interim....6172
Corrected....10846
552.219–9 Removed....1152
552.219–16 Removed....1152
552.219–72 Revised....1152
552.219–73 Amended....1152
552.219–74 Amended....1152
552.238–74 Amended; interim....6172
552.243–72 Added; interim....6172
Corrected....10846
552.246–73 Amended; interim....6173
552.253–70 Removed; interim....6173
570.308–2 (c) amended; interim....6173
570.602–2 (c)(3) and (d) amended; interim....6173

Chapter 8—Department of Veterans Affairs (Parts 800—899)

801 Authority citation revised....1527
801.602 Revised....1526
801.602–3 (a)(3)(i) and (ii) amended....11585
801.602–70 Amended....11585
801.602–71 Amended....11585
(b) heading revised; (b)(1), (2) and (3) amended....11586
801.602–72 (d)(6)(iv) amended....11586
801.602–73 Amended....11586
801.603–71 Amended....11586
801.670–5 (a)(2) and (b) amended....11586
801.670–6 Amended....11586
801.680 (b) amended....11586
802 Authority citation revised....1527
802.100 (b) revised; (c) added....1527
803 Authority citation revised....1527
803.203 (b) amended....1527
803.303 Amended....1527
806 Authority citation revised....1527
806.501 (a) amended....1527
814.403 Amended....11586
814.404–70 Amended....11586
814.406–3 Amended....11586
814.406–4 Amended....11586
814.407–71 (a) introductory text amended....11586
833.102 (a) amended....11586
833.103 Amended....11586
833.104 Amended....11586
833.105 (b) amended....11586
833.212 Amended....11586
836.208 Amended....11586
836.209 Amended....11586
836.211 (b) amended....11586
836.371 Heading amended....11587
836.601 Amended....11587
836.602–2 Amended....11587
836.602–3 Amended....11587
836.602–4 Amended....11587
836.602–5 Amended....11587
836.606–72 Amended....11587
852.210–70 Amended....11587

NOTE: Boldface page numbers indicate 1995 changes.

CHANGES OCTOBER 2, 1995 THROUGH MARCH 29, 1996

TITLE 48 Chapter 8—Con.

852.210–76 Amended 11587
852.219–70 Amended 11587
852.236–83 Amended 11587
852.236–88 Amended 11587
852.236–91 Amended 11587

Chapter 9—Department of Energy (Parts 900—999)

915.804–70 Regulation at 60 FR 18032 confirmed **52632**
916.301–3 Regulation at 60 FR 18032 confirmed **52632**
970.5204–17 Amended **63648**
970.5204–24 Regulation at 60 FR 18032 confirmed **52632**
970.5204–40 Added **66512**
970.7104–11 Regulation at 60 FR 18032 confirmed **52632**
970.7310—970.7330 (Subpart 970.73) Added **66515**

Chapter 12—Department of Transportation (Parts 1200—1299)

1213.7100—1213.7101 (Subpart 1213.71) Added 391
1215.413–2 (f) revised; interim **55802**
Regulation at 60 FR 55802 confirmed 274
1237.700—1237.7003 (Subpart 1237.70) Added 392
1252.217–81 Amended; interim **55802**
Regulation at 60 FR 55802 confirmed 274
1252.237–71 Added 392
1252.237–72 Added 392
1253.303 (Subpart 1253.3) Regulation at 60 FR 55802 confirmed 274
Appendix amended 393
1253.303 (Subpart 1253.3) Appendix amended **55802**

Chapter 14—Department of the Interior (Parts 1400—1499)

1403.101—1403.101–3 (Subpart 1403.1) Removed 5519
1403.203—1403.203–70 (Subpart 1403.2) Removed 5519
1403.570—1403.570–3 (Subpart 1403.5) Added 5519
1415.413—1415.413–70 (Subpart 1415.4) Removed **53279**
1415.506 (Subpart 1415.5) Removed **53279**
1415.607—1415.608 (Subpart 1415.6) Removed **53279**
1415.803—1415.804–3 (Subpart 1415.8) Removed **53279**
1415.902—1415.905–70 (Subpart 1415.9) Removed **53279**
1425.202 Removed 5520
1425.204 Removed 5520
1426 Added **53279**
1428 Revised **53280**
1452.203–70 Added 5520
1452.204–71 Redesignated as 1452.226–70 ..... **53280**
1452.204–72 Redesignated as 1452.226–71 ..... **53280**
1452.226–70 Redesignated from 1452.204–71 ..... **53280**
1452.226–71 Redesignated from 1452.204–72 ..... **53280**
1452.228–70 Revised **53280**
1452.228–73 Introductory text revised **53280**

Chapter 18—National Aeronautics and Space Administration (Parts 1800—1899)

1815.413–2 Revised 5313
1815.804 Heading revised **53879**
Heading correctly revised **56125**
1815.804–1 Redesignated from 1815.804–3; heading, (a)(1), (2), (b), (c), (d) and (e)(3) revised; (a)(3)(i) amended **53879**
Heading, (a), (b) and (c) correctly revised **56125**
1815.804–2 Added **53879**
(b) correctly added **56126**
1815.804–3 Redesignated as 1815.804–1 ..... **53879**
1815.807–70 (d)(1) and (2) amended **53879**
1815.807–71 Amended **53880**
1815.807–72 (a) revised **53880**
1815.870–1 (a) revised; (b) amended **53880**
1815.970 (b) amended 5314
1815.970–2 (f)(1) heading removed **53880**
1815.970–3 (a) amended; (b) revised; (c) removed **53880**
1815.7002 Amended 5314
1816.203–4 (c) amended **53880**
1816.505 Added 5314
1819 Heading revised 5314
1819.705–4—1819.708–70 (Subpart 1819.7) Heading revised 5314

NOTE: **Boldface page numbers indicate 1995 changes.**

CHANGES OCTOBER 2, 1995 THROUGH MARCH 29, 1996

1819.708–70 (b) amended **53881**
1822.103–4 Revised **52121**
1823.570—1823.570–4 (Subpart 1823.5) Added 7225
1823.7004 (c)(2), (3) and (4) revised 5314
1825.401 Added 6577
1827.405 (c) revised 5314
1835.003 Revised 5314
1837.204 Added 5314
1852.215–70 Amended **53880**
1852.219–75 Amended **53881**
1852.223–70 Amended 5315
1852.223–74 Added 7226
1852.227–15 Redesignated as 1852.227–17 5315
1852.227–17 Redesignated from 1852.227–15 5315
1852.243–70 Amended **53880**
1870.102 Appendix A amended **53880**
1871.000 Revised; eff. 10–1–95 through 6–30–97 ..... **51368**
1871.101 Amended; eff. 10–1–95 through 6–30–97 ..... **51368**
1871.103 Revised; eff. 10–1–95 through 6–30–97 ..... **51368**
1871.104 (a) revised; (g) and (h) added; eff. 10–1–95 through 6–30–97 ..... **51369**
1871.105 (d), (e) and (f) revised; eff. 10–1–95 through 6–30–97 ..... **51369**
1871.301 Amended; eff. 10–1–95 through 6–30–97 ..... **51369**
1871.302 Revised; eff. 10–1–95 through 6–30–97 ..... **51369**
1871.401 Amended; eff. 10–1–95 through 6–30–97 ..... **51369**
1871.401–1 (b)(2) amended; eff. 10–1–95 through 6–30–97 ..... **51369**
1871.401–5 (b)(1) revised; eff. 10–1–95 through 6–30–97 ..... **51369**
1871.401–6 Added; eff. 10–1–95 through 6–30–97 ..... **51369**
1871.406 Heading revised; eff. 10–1–95 through 6–30–97 ..... **51369**
1871.406–1 Revised; eff. 10–1–95 through 6–30–97 ..... **51370**
1871.406–3 Revised; eff. 10–1–95 through 6–30–97 ..... **51370**
1871.406–4 Revised; eff. 10–1–95 through 6–30–97 ..... **51370**
1871.505 Revised; eff. 10–1–95 through 6–30–97 ..... **51370**
1871.506 Revised; eff. 10–1–95 through 6–30–97 ..... **51370**
1871.605 (a)(1) amended; eff. 10–1–95 through 6–30–97 ..... **51370**

Chapter 35—Panama Canal Commission (Parts 3500—3599)

3509.400—3509.471 (Subpart 3509.4) Revised; interim 3846

Chapter 99—Cost Accounting Standards Board, Office of Federal Procurement Policy, Office of Management and Budget (Parts 9900—9999)

9903.202 Illustration revised 7620
9904.404–40 (b)(1) revised 5522
9904.404–50 (d) revised 5523
(j)(5) added 5523
9904.404–63 Revised 5523
9904.409–63 Revised 5523

Proposed Rules:

1—99 (Ch. 1) 6760
1 ..... **57140**
3 ..... **57140**
4 ..... **57140**
6 ..... **63876**
8 ..... **65054**
9 ..... **55960, 62806**
10 ..... **65054**
13 ..... **57140**
15 ..... **56035, 63023, 65054, 67113**
25 ..... **67028**
..... 6910
26 ..... **63876**
31 ..... **54918, 54920, 56216, 57140, 65054**
..... 234, 14216
32 ..... **51766, 65054**
42 ..... **65054**
44 ..... **66472**
45 ..... **53319, 65054**
46 ..... **67024**
52 ..... **51766, 53319, 57140, 65054, 66472, 67024, 67028**
..... 6910
53 ..... **57140, 65054**
200—299 (Ch. 2) **54326, 55001**
..... 6760
204 ..... **54326**
207 ..... **53573**
209 ..... **53573**
210 ..... **57691**
213 ..... **57691**
214 ..... **57691**
215 ..... **53573, 53574, 54326, 57691, 64135**

NOTE: **Boldface page numbers indicate 1995 changes.**

CHANGES OCTOBER 2, 1995 THROUGH MARCH 29, 1996

TITLE 48 *Proposed Rules:—Con.*

216 ....**54326, 56972**
217 ....**56972**
219 ....**64135, 66246**
225 ....**53319, 67115**
....1892
231 ....**53320, 53321**
232 ....**54326**
....1889
233 ....**54326, 56972**
235 ....**54326**
236 ....**64135, 66246**
237 ....**56972**
239 ....**54326**
242 ....**53573, 53575, 57691, 64135, 64138**
244 ....**55001**
246 ....**54326**
247 ....**56972**
250 ....**56972**
252 ....**53319, 53575, 54326, 56972, 56975, 57691, 64135, 66246, 67115**
253 ....**54326, 64135**
401—499 (Ch. 4) 7456
909 3877
1213 ....**55827**
1237 ....**55827**
1252 ....**55827**
1510 ....**51964**
1532 ....**51964**
1535 ....**64408**
1552 ....**51964, 64408**
1553 ....**51964**
1816 ....**54208**
1845 ....**54651**
1852 ....**54208, 54651**
5300—5399 (Ch. 53) 4393

TITLE 49—TRANSPORTATION

Subtitle A—Office of the Secretary of Transportation (Parts 1—99)

1.4 (c)(6) and (7) amended; (c)(8) added 62762
1.22 (a) amended 62762
1.23 (n) removed 62762
1.46 (a) added 56532
(a) removed 63450
(zz) added 3332
1.47 (u), (v) and (w) added 62762
1.52 (d) and (e) stayed 56532
(d) and (e) added 63450
1.66 (p) added 63648
1.68 Removed 62762

Chapter I—Research and Special Programs Administration, Department of Transportation (Parts 100—199)

107.307 (a) revised; (b) amended 7183
107.309 (a) amended 7183
107.310 Added 7183
107.311 (a) revised 7184
171.14 (a)(2)(iii) added 7959
173 Petition denied **56957**
178.350 Corrected **54409**
192.16 (a) revised **63451**
199 Guidelines and interpretations availability notice 5722
Technical correction 10477

Chapter II—Federal Railroad Administration, Department of Transportation (Parts 200—299)

209 Authority citation revised **53136**
209.321 (a) revised; interim **53136**
219 Appendix B revised **61665**
229 Authority citation revised 8887
229.9 (a) introductory text revised 8887
229.125 Heading and (d) through (h) revised 8887
229.133 (c) revised 8887
229 Appendix B amended 8888
240 Authority citation revised **53136**
240.7 Amended; interim **53136**
240.119 (d)(4)(ii) amended; interim **53136**
240.203 (a)(1) revised; interim **53136**
240.205 Heading revised; interim **53136**
240.217 (c)(1) revised; interim **53137**
240.307 (a) revised; interim **53137**
240.407 Revised; interim **53137**
240.409 Revised; interim **53137**
240.411 (a) revised; interim **53138**
240 Appendix A amended; interim **53138**
251 Removed 4938
258 Removed 4938

Chapter III—Federal Highway Administration, Department of Transportation (Parts 300—399)

382 Revised 9553
382.107 Introductory text amended 1843

NOTE: **Boldface page numbers indicate 1995 changes.**

CHANGES OCTOBER 2, 1995 THROUGH MARCH 29, 1996

383 Authority citation revised 9564
383.3 Revised 9564
383.5 Amended 9566
383.91 (a) revised.....9566
384 Authority citation revised **57545**
384.231 (b)(2) revised.....**57545**
385.17 (a) amended 1843
390.5 Amended 9566
390.27 Revised 9566
391.2 Redesignated as 391.62 13346
391.43 (e), (f) and (g) redesignated as (f), (g) and (h); new (e) added; new (f) introductory text and new (h) amended 13347
391.45 (b)(2) revised 13347
391.49 (b) amended 1843
391.62 Redesignated from 391.2 and revised 13346
391.64 Added 13346
391.85 Amended 9567
391.125 Revised 9567
392.4 Revised 9567
392.5 (a) revised 9567
393.25 (b) amended 1843
393.42 (b)(2) amended 1843
397.1—397.19 (Subpart A) Heading added 1843
350—399 (Subchapter B) Appendix B amended 1843

Chapter V—National Highway Traffic Safety Administration, Department of Transportation (Parts 500—599)

531.5 (b) introductory text added; (b)(2) revised 4370
553 Revised.....**62222**
Authority citation revised.....**63651**
553.39 Revised.....**63651**
564.5 (a) and (c) revised.....**58523**
571 Workshop.....**53280**
Authority citation revised.....**58524**
Reconsideration petition.....**63651**
Reconsideration petition.....1152
Petition denied 4370
Clarification 4938
571.101 Table 2 revised.....**63977**
571.105 Amended **63979**
571.106 Amended 9954
571.107 Removed.....11589
571.108 Amended **57952, 58524**
571.121 Amended **63979**
Amended; eff. 3–1–97 5954
Amended 6175
571.208 Amended 13109
571.214 Amended **57839**
571.223 Added; 1–26–98 2030
571.224 Added; 1–26–98 2035
571.303 Amended **57948**
571.304 Amended **57948**
572 Workshop.....**53280**
573.5 (c)(8)(ii), (iii) and (iv) removed; (c)(8)(v) and (vi) redesignated as (c)(8)(iii) and (iv) and revised; new (c)(8)(ii) added 278
573.7 (d) removed; (e) redesignated as (d) and revised.....278
575 Reconsideration petition 2946
576.5 Revised.....278
576.6 Revised.....278
577.5 (h) removed; (i) redesignated as (h) 279
586 Authority citation revised.....**57839**
586.1 Revised.....**57839**
586.3 Revised.....**57839**
586.4 (a) revised.....**57839**
586.7 Removed **57839**
586.8 Revised.....**57839**
591 Authority citation revised.....**57954**
591.4 Introductory text revised.....**57954**
591.6 (c) revised.....**57954**
591 Appendixes A and B revised **57954**

Chapter VI—Federal Transit Administration, Department of Transportation (Parts 600—699)

659 Added.....**67046**
660 Removed **65597**
661 Authority citation revised 6302
661.3 Amended 6302
661.5 Revised 6302
661.7 (h) added 6302
661.10 Removed.....6302
661.11 Revised.....6302
661.18 Added 6302
671 Removed.....9651

Chapter VIII—National Transportation Safety Board (Parts 800—899)

800.2 Revised.....**61488**
800.3 Revised.....**61488**
800.4 (a) revised.....**61489**
800.5 Revised.....**61489**
800.21 Revised.....**61489**
800.22 Revised.....**61489**
800.23 Revised.....**61489**
800.24 Revised.....**61489**

NOTE: **Boldface page numbers indicate 1995 changes.**

CHANGES OCTOBER 2, 1995 THROUGH MARCH 29, 1996

TITLE 49 Chapter VIII—Con.

800.25 Revised **61489**
800.26 Revised **61490**
800.27 Revised **61490**
800.28 Removed **61490**

Chapter X—Surface Transportation Board, Department of Transportation (Parts 1000—1399)

Chapter X Heading revised 1842
1039 Authority citation revised 7426, 7427
1039.11 (a) amended 7426
1039.18 Removed 7427
1043.1 (a)(1) and (b) amended **63981**
1134 Removed 7427
1135 Authority citation revised 7427
1135.1 (h) removed 7427
1138 Removed 7427
1140 Removed 7427
1145 Removed 7427
1153 Removed 7428
1160.1 (h) added **63982**
1160.3 (a) amended **63982**
1160.4 (a)(1), (d) and note amended **63982**
1160.5 (a)(8) added **63982**
1175 Removed 7428
1201 Authority citation amended 9113
Amended 9113
1262 Removed 9113
1314 Removed 7429

Proposed Rules:

40 ..... 9969, 13809
106 ..... **65210**
107 ..... **53321, 53729**
110 ..... **53321**
171 ..... **53321, 54008, 65492**
..... 688, 6478, 8328, 11484
172 ..... **53321, 65492**
..... 6478
173 ..... **53321, 54008, 65492**
..... 6478, 8328, 11484
174 ..... **53321, 65492**
175 ..... **53321**
176 ..... **53321**
..... 6478
177 ..... **53321**
..... 6478
178 ..... **53321**
..... 6478, 8328
179 ..... **53321, 65492**
180 11484
191 9133
192 ..... 8231, 9133
193 8231
195 ..... **54328**
..... 342, 8231, 9415, 13144
199 9969
214 10528
219 9969
229 ..... **58322**
232 6610
382 ..... 9969, 10548
383 10548
390 10548
391 ..... 606, 10548
525 4249
533 ..... 145, 2228
541 ..... **54658**
..... 4249
555 4249
565 ..... **54658**
567 ..... **54658, 57694**
568 ..... **57694**
571 ..... **53328, 54467, 54658, 54833, 56554, 57562, 57565, 57567, 57846, 58038, 62061, 64010, 65262, 66247, 66953, 67348**
..... 2991, 4249, 4624, 5370, 5730, 6616, 9136, 10556, 10979, 14044
572 9136
575 5730
581 4249
639 3532
653 9969
654 9969
1000—1149 11799
1000—1399 (Ch. X) 9413, 10526
1002 11802
1039 13146
1043 ..... **53894**
1105 11174
1121 11804
1150 11802
1152 ..... 11174, 11375
1160 ..... **53894**
1201 ..... 9138, 11375
1262 9138
1312 9419
1313 13147

NOTE: **Boldface page numbers indicate 1995 changes.**

CHANGES OCTOBER 2, 1995 THROUGH MARCH 29, 1996

TITLE 50—WILDLIFE AND FISHERIES

Chapter I—United States Fish and Wildlife Service, Department of the Interior (Parts 1—199)

14 Authority citation revised.....3851
14.12 (k) and (l) amended; (m) added.....3851
15.3 Amended.....2091
15.32 Added.....2091
15.33 (b) revised.....2093
17 Notice.....**56533**
Guidance availability.....9651
17.11 (h) table amended.....11332
17.12 (h) amended.....4373
(h) table amended.....10697
17.84 (g) revised; illustration added.....11332
23 Authority citation revised.....2456
23.23 Correctly revised.....**52450**
(d) introductory text revised; (f) table amended.....6795
23.53 Revised.....2456
25.12 (a) amended.....**62040**
32.7 Amended.....**52868, 61212, 62040**
32.22 Amended.....**62040**
32.23 Amended.....**62040**
32.24 Amended.....**62041**
32.25 Amended.....**62041**
32.27 Amended.....**62041**
32.31 Amended.....**62041**
32.32 Amended.....**62041**
32.34 Amended.....**62042**
32.35 Amended.....**62042**
32.36 Amended.....**62042**
32.37 Amended.....**62042**
32.38 Amended.....**62043**
32.39 Amended.....**62043**
32.40 Amended.....**62043**
32.42 Amended.....**62043**
32.45 Amended.....**62044**
32.46 Amended.....**62044**
32.47 Amended.....**62044**
32.49 Amended.....**52868, 62044**
32.50 Amended.....**62045**
32.51 Amended.....**62045**
32.52 Amended.....**62045**
32.53 Amended.....**62045**
32.54 (c) revised.....**61492**
32.55 Amended.....**61213, 62046**
32.56 Amended.....**62046**
32.57 Amended.....**62047**
32.60 Amended.....**62047**
32.61 Amended.....**62047**
32.62 Amended.....**62047**
32.64 Amended.....**62047**
32.65 Amended.....**62047**
32.66 Amended.....**62048**
32.67 Amended.....**62048**
32.68 Amended.....**62048**
32.69 Amended.....**62048**
32.70 Amended.....**62049**
100.25 (k)(11) table, (12) table, (13)(iii) table, (17)(iii) table, (20)(iii)(C) table, (22)(ii)(C) table amended.....5688
(k)(25)(iii)(B) table amended.....5689

Chapter II—National Marine Fisheries Service, National Oceanic and Atmospheric Administration, Department of Commerce (Parts 200—299)

215 Removed.....11750
215.2 (d), (g) and (h) redesignated to 216.3.....11750
215.21—215.27 (Subpart C) Redesignated as 216.81—216.87 (Subpart G).....11750
215.31—215.34 (Subpart D) Redesignated as 216.71—216.74 (Subpart F).....11750
216.3 Amended.....7429
Amended; redesignated in part from 215.2.....11750
216.24 (b), (d)(1), (2)(i)(A)(*1*), (*2*), (iii)(B) and (e)(7) removed; (c), (d)(2)(ii)(C), (iii)(A), (e)(2)(i)(A) and (5)(v)(B) revised; (d)(2)(v)(B) amended.....7429
216.71—216.74 (Subpart F) Redesignated from 215.31—215.34 (Subpart D).....11750
216.81—216.87 (Subpart G) Redesignated from 215.21—215.27 (Subpart C).....11750
217 Technical correction.....6064
217.12 Amended.....1848
222 Status reviews.....17
227 Determination.....**51928**
Policy statement.....**52121**
Status reviews.....17
Technical correction.....6064
227.72 (e)(2)(iii)(A) revised; (e)(2)(iii)(B) and (C) redesignated as (e)(2)(iii)(C) and (D); new (e)(2)(iii)(B) added.....1848
(e)(2)(iii) correctly revised; CFR correction.....10477

NOTE: **Boldface page numbers indicate 1995 changes.**

CHANGES OCTOBER 2, 1995 THROUGH MARCH 29, 1996

TITLE 50 Chapter II—Con.

228.41—228.48 (Subpart E) Added; eff. 11-13-95 through 11-13-00 53145
229 Fisheries list 67063
Fisheries list....3851
260.84 Added 9369
261 Revised....9369
262 Removed 9369
263 Removed....9369
264 Removed....9369
265 Removed....9369
266 Removed....9369
267 Removed....9369
285 Quotas 51932
Temporary regulations 65597
Temporary regulations 8223, 11336
285.53 (d) revised....57685
290 (Subchapter J) Removed 8224
296.2 Amended....6322
296.4 (c) and (d) removed; (e) redesignated as (c) 6322
296.5 (a)(2) amended; (a)(3) removed; (a)(4) redesignated as (a)(3); (e)(6)(ii) amended....6322
296.6 (b)(1) amended....6322
296.13 Revised....6322
296.14 (a) introductory text revised 6323

Chapter III—International Regulatory Agencies (Fishing and Whaling) (Parts 300—399)

300 (Subchapter A) Added....11752
301 Inseason adjustments....51735, 54818
Redesignated as 301 (Subchapter B) 11752
301.3 (h) revised; (i) through (o) redesignated as (j) through (p); new (i) added....11340
301.5 (b) through (f) revised 11340
301.7 (b) and (c) revised....11340
301.8 (c) revised....11340
301.10 (a) and (b) revised 11340
301.12 (b) revised 11340
301.14 Revised 11340
301.15 (b)(1) revised 11341
301.17 Redesignated as 301.18; new 301.17 added 11341
301.18 Redesignated as 301.19; new 301.18 redesignated from 301.17....11341
301.19 Redesignated as 301.20; new 301.19 redesignated from 301.18....11341
301.20 Redesignated as 301.21; new 301.20 redesignated from 301.19....11341
301.21 Redesignated as 301.22; new 301.21 redesignated from 301.20; (d), (f) and (g) revised 11341
301.22 Redesignated as 301.23; new 301.22 redesignated from 301.21....11341
(i) through (o) redesignated as (j) through (p); (d)(2)(i) through (vii) and new (h) through new (p) revised; new (i) added 11342
301.23 Redesignated as 301.24; new 301.23 redesignated from 301.22....11341
(a) and (b) revised....11343
301.24 Redesignated as 301.25; new 301.24 redesignated from 301.23....11341
(a), (e)(1), (3), (f)(1)(i), (iii), (v), (vi) and (g) revised 11343
301.25 Redesignated from 301.24 11341
351 (Subchapter B) Removed....9370
Redesignated as 301 (Subchapter C)....11752
371 Inseason adjustments 56959
Redesignated as 301 (Subchapter D) 11752
380 Nomenclature change 8489
Redesignated as 301 (Subchapter E) 11752
380.2 Amended....8486
380.23 (b)(1), (c) through (j), (k) introductory text, (5)(v)(A), (ix) and (xiii) revised; (k)(5)(ii)(G), (l), (m) and (n) added 8486
380.24 (e) removed; (f) and (g) redesignated as (e) and (f); (a) introductory text, (b) introductory text, (c) introductory text, (d) introductory text, new (e) introductory text, (f) introductory text, (1) introductory text, (2) and (3) revised; (e)(4), (5) and (f)(4) added 8487
380.26 (b) through (i) revised 8488
380.27 Revised....8488
380 Figures 2 and 3 redesignated as Appendixes A and B; new Figure 2 added 8489

NOTE: **Boldface page numbers indicate 1995 changes.**

CHANGES OCTOBER 2, 1995 THROUGH MARCH 29, 1996

Chapter VI—Fishery Conservation and Management, National Oceanic and Atmospheric Administration, Department of Commerce (Parts 600—699)

611 Specifications and fishery management measures 61492
Specifications 62339
Specifications and fishery management measures 279
Specifications 4304, 4311
Fishery management measures 9955
620 Technical correction 7050
620.7 (i) added; interim 3602
(i) revised; (j) and (k) added; interim; eff. 3-13-96 through 5-1-96 11165
625 Quotas **53281, 57685, 57686, 64349, 67339**
Quotas 292, 10285, 10286, 11344
625.20 (a) introductory text revised **57957**
(a) introductory text revised 292
625.31—625.39 (Subpart C) Added; interim; eff. 3-22-96 through 6-25-96 13453
625.53—625.54 (Subpart D) Added; interim; eff. 3-22-96 through 6-25-96 13454
630 Inseason adjustments **58245**
630.24 (d)(5) corrected **51934**
638 Temporary regulation **62762**
Heading revised **66927**
638.1 (a) amended **66927**
638.2 Amended **56536**
638.4 (a)(1)(v) amended **66927**
638.7 (m), (n) and (p) revised **56536**
(k) and (q) amended; (x), (y) and (z) added **66927**
638.21 Revised **66927**
638.23 (a)(1) and (b)(1) amended; (c) revised **66927**
638.26 Revised **56536**
638.27 (a) and (c) amended; (b)(2) revised **66927**
641 Temporary regulations **55805**
641.1 (b) revised **61206**
Regulation at 60 FR 61206 eff. date delayed 7753
641.2 Amended **61206, 64355**
641.4 (a)(2) and (i) amended; (q) added **61207**
(a), (b), (m) and (n) revised; (f)(1) and (h) amended; (o) and (p) removed **64352**
(a)(3) and (o) added; (a)(4) revised **64354**
Regulations at 60 FR 61207 and 64354 eff. date delayed 7753
641.5 (d)(2) revised; (d)(3) redesignated as (d)(4); new (d)(3) added **61207**
(c) amended **64354**
Regulation at 60 FR 61207 eff. date delayed 7753
641.7 (ee) through (kk) added; (g), (r), (s) and (bb) revised **61207**
(a), (g), (r), (s), (y) and (bb) revised; (x), (ll) and (mm) added **64354**
(gg) and (jj)(1) amended **64355**
(nn) through (qq) added; interim 19
Regulations at 60 FR 61207 and 64354 eff. date delayed; (nn), (oo) and (pp) revised; eff. 2-23-96 through 5-29-96; (qq) removed 7754
641.10 Added **61207**
(b)(4), (6) and (7) amended **64355**
Regulation at 60 FR 61207 eff. date delayed 7754
641.23 (d)(2)(iii) amended **64355**
641.24 (a)(2) and (3) redesignated as (a)(3) and (4); new (a)(2) added; new (a)(4) amended; (g) revised **61209**
(g) removed **64354**
(a)(1)(ii)(A) amended **64355**
Regulation at 60 FR 61209 eff. date delayed 7754
641.25 Introductory text amended **64355**
641.27 (a) amended **64355**
641.28 Redesignated as 641.29; new 641.28 added **64354**
641.29 Redesignated as 641.30; new 641.29 redesignated from 641.28 .....**64354**
641.30 Redesignated from 641.29 .....**64354**
641.31 Added; interim 19
Revised; eff. 2-23-96 through 5-29-96 7754
641.32 Added; interim 19
Revised; eff. 2-23-96 through 5-29-96 7754
641.33 Added; interim 20

NOTE: **Boldface page numbers indicate 1995 changes.**

CHANGES OCTOBER 2, 1995 THROUGH MARCH 29, 1996

TITLE 50 Chapter VI—Con.

Revised; eff. 2-23-96 through 5-29-96 7754
641.34 Added; interim 20
Removed 7754
642 Temporary regulations 2728
Temporary regulations 2728, 6175, 7078, 11345
642.7 (s), (t) and (u) revised **57689**
642.24 (a)(1)(ii)(A) revised **57689**
642.25 (a)(2) and (b)(2) amended **57689**
642.27 (b) amended **57689**
642.28 (a)(2) and (c) amended; (b)(1), (2) and (e) introductory text revised **57689**
649.2 Amended; interim; eff. 4-1-96 through 6-25-96 13456
649.4 (b)(6) added **62225**
649.8 (c)(11) and (12) added; interim; eff. 4-1-96 through 6-25-96 13456
649.23 Added; interim; eff. 4-1-96 through 6-25-96 13456
649 Figures 4, 5 and 6 added; interim; eff. 4-1-96 through 6-25-96 13458
650.4 Introductory text revised; (a)(10) added **62225**
650.21 (c) revised 8492
651 Figure 4 amended **55210**
Figure 8 added **55211**
651.4 (a) introductory text revised; (a)(10) added **62226**
651.9 (e)(40) correctly added **51370**
651.32 (b)(4) and (5) revised **55207**
(a)(1)(ii) revised **55210**
(a)(1)(ii)(B) revised; (a)(1)(iv) added 8494
651 Figure 9 added 8495
652 Temporary regulations **62226**
Quotas 293
655 Specifications 8496
658.29 Added **66928**
661 Inseason adjustment 8497
663 Temporary regulations **58527**
Specifications and fishery management measures 279
670 Added **58222**
672 Inseason adjustments **51934, 54200**
Temporary regulations **51934, 51935, 52128, 52632, 53714, 53881, 54818, 56255, 61213**
Specifications and fishery management measures **61492**
Temporary regulations 2457, 3332, 3333, 3602, 4594
Temporary regulations 3602, 4594, 8888, 9956, 10901, 11589, 11590, 13462
Specifications 4304
Fishery management measures 9955
672.1 (a) revised 5611
672.2 Amended **63657**
Revised 5611
672.3 (a) and (c) revised 5614
672.4 Revised 5614
672.5 Revised 5615
672.7 (h) heading and (2) revised **63657**
(i) and (j) revised; (p) and (q) added 5622
672.20 (a)(1), (c)(1) heading, (2)(i) heading, (ii) heading, (e)(1), (h)(2), (i)(4) and (j) revised; (c)(1)(i)(A) heading, (i)(1) heading, (2) heading, (3) heading and (6) heading added; (g)(1) and (3) amended 5622
(a)(2)(v) heading, (c)(1)(i) heading, (ii) heading, (2)(i) heading and (ii) heading revised **63657**
672.22 (d) removed 5623
672.23 Revised 5623
672.24 (a) heading, (b) heading, (d) heading, (1), (2), (e), (f)(4) and (5) revised; (d)(3) and (4) redesignated as (d)(4) and (5); (c)(4) heading, new (d)(3), new (4) heading, new (5) heading, (f)(2) heading and (3) heading added 5623
672 Figures 1 and 2 revised; Figures 3 through 7 and Tables 1 through 11 added 5624
675 Temporary regulations **52129, 53147, 53881, 54046, 54617, 55212, 55662, 55805, 55806, 56001, 61213, 64128**
Inseason adjustments **57545, 63451**
Specifications **62339**
Harvest quotas **66516**
Specifications 4311
Temporary regulations 6323, 7754, 7755, 8497, 8498, 8888, 8889, 9113, 9370, 10286, 10287, 11345, 12041, 13109
Inseason adjustments 6953
675.1 (a) revised 6541
675.2 Amended **63657**

NOTE: **Boldface page numbers indicate 1995 changes.**

CHANGES OCTOBER 2, 1995 THROUGH MARCH 29, 1996

Revised 5641
675.3 Revised 5641
675.4 Revised 5641
675.5 Revised 5641
675.7 (i) heading, (2) and (j) heading revised **63658**
(a), (l) and (m) revised; (q) and (r) added 5641
(m) correctly revised 11166
675.20 (a)(2)(iii) heading, (3)(i) heading, (ii) heading and (iii) heading revised **63658**
(a)(1), (c)(1), (i)(2) and (j)(4) revised; (a)(12) heading, (d) heading, (j)(1) heading, (2) heading and (3) heading; (h)(1) and (3) amended 5642
675.21 (a)(1) heading through (6) heading and (b)(4) heading added 5642
675.22 (i) added **61218**
(g) and (h)(2) revised **63658**
(a) revised; (b) heading through (f) heading added 5642
675.23 (e)(2) heading revised **63658**
(a) and (d) revised; (b) heading and (c) heading added 5642
675.24 (e) removed; (f), (g) and (h) redesignated as (e), (f) and (g); (a)(4), (c)(1) heading, (2) heading, (3) heading, (d)(1) heading, (2) heading, new (f)(2) heading and new (3) heading added; (b), new (e) and new (f) heading and new (4) revised 5642
675.25 (b) heading revised; interim 20
675.27 (a)(1) heading, (2) heading, (c)(1) heading, (2) heading, (e)(2) heading, (f)(1) heading, (2) heading and (3) heading added; Table removed; (d)(2) introductory text and (g) revised 5643
Heading, (b)(1)(i), (vii), (2)(vii), (3)(ii)(B), (e) and (f) heading revised; introductory text added **63658**
675 Figures 1, 2 and 3 removed 5643
676 Interpretation **58528**
Specifications and fishery management measures **61492**
Specifications **62339**
Specifications 4304, 4311
Fishery management measures 9955
Temporary regulations 10697
676.6 Regulation at FR 45379 confirmed **61498**
676.20 (a)(1) and (2) added **57546**
Regulation at FR 6450 confirmed **61498**
676.21 (h) added 1845
676.22 (a) revised 1845
676.24 (i)(3) revised 1845
676.25 Regulation at FR 6450 confirmed **61498**
677 Specifications **53715, 62339**
Specifications and fishery management measures **61492**
677.4 (b)(1), (c)(1), (2) and (e) revised; interim 13783
677.6 (d)(3)(ii)(C) removed; (b)(2) and (d)(3)(ii)(D) redesignated as (b)(3) and (d)(3)(ii)(C); new (b)(2) added; new (b)(3) heading revised **66757**
(b)(1) heading, (2) and (d) heading revised; (d)(3)(ii) removed; (g) added; interim 13783
677.10 (a) heading, (1)(ii)(A) through (F), (b) heading and (g) introductory text revised; (a)(1)(i)(C) through (F) redesignated as (a)(1)(i)(D) through (G); new (a)(1)(i)(C) and (2)(iii) added **66758**
677.11 (a)(4) revised **66758**
681 Quotas 6577
683.2 Amended 8891
683.4 (d) added 8891
683.6 (i) and (j) amended; (f) through (k) redesignated as (g) through (l); new (f), (m) and (n) added 8891
683.9 Redesignated as 683.10; new 683.9 added 8891
683.10 Redesignated as 683.11; new 683.10 redesignated from 683.9 8991
683.11 Redesignated from 683.10 8891
683.29 (a) amended 8891
697 Added **58251**

Proposed Rules:

10 ....**57386**
....11180
12 ....**58468**
13 ....**57386**

NOTE: **Boldface page numbers indicate 1995 changes.**

CHANGES OCTOBER 2, 1995 THROUGH MARCH 29, 1996

TITLE 50 *Proposed Rules:—Con.*

14 ..... **53329**
..... 11180
15 11180
16 ..... 1893, 11180
17 ..... **51398, 51417, 51432, 51436, 51443, 56976, 57386, 57387, 58323**
..... 35, 3369, 4394, 4401, 5971, 6964, 7457, 7596, 7770, 8014, 8016, 8018, 11180, 11181
18 ..... **54210**
..... 11180
20 ..... 2470, 11805, 11986
23 ..... 3894, 8019, 11180
32 ..... **61237, 61239**
36 ..... **53576**
91 10557
100 2463
222 ..... **51968**
227 ..... **51968**
260 9420
285 3666
301 ..... 2782, 2992
424 4710
600—699 (Ch. VI) 6810
611 ..... **61514, 62373, 65093, 65618**
..... 2787, 10712
620 10712
625 ..... **58593**
..... 1893
628 13810
638 ..... **53770**
640 12055
641 ..... **55359**
..... 3369, 4950
642 ..... **53576, 62241, 66247**
..... 6965, 10302
646 ..... **54330**
..... 2477
649 ..... **54210, 64014**
..... 13478
650 ..... **54210, 64014**
651 ..... **51978, 54210, 64014, 67116**
..... 710, 6230, 8540
652 ..... **54211, 54330**
654 12056
655 ..... **57696, 65618, 66249**
..... 2787
656 ..... **53577, 53907, 54663**
..... 13811
658 ..... **54663**
659 ..... **66247**
..... 11181
662 13148
663 ..... 1739, 8021, 10303
672 ..... **61514**
..... 6337, 9972, 11375
674 13149
675 ..... **62373, 65093**
..... 6337, 8023
676 ..... **51452, 53331, 61514, 62373, 65093**
..... 11376
677 ..... **62373, 65093**
681 7771
686 8564
697 13811

NOTE: **Boldface page numbers indicate 1995 changes.**

Additions to Parallel Table of Authorities and Rules, March 1996

This table lists the sections of the U.S. Code, U.S. Statutes at Large, Public Laws, and Presidential documents which are being added to the Parallel Table of Authorities and Rules as a result of authority citations carried in the **Federal Register** during January through March, 1996. Recent legislation is carried by public law number.

The Parallel Table of Authorities and Rules is in the CFR Index and Finding Aids revised as of January 1, 1995. Additions during 1995 are in the December 1995 LSA (List of CFR Sections Affected).

In order to determine the **Federal Register** page number of a parallel CFR citation, consult this LSA and the appropriate Annual Issue of the LSA for that CFR title.

U.S. Code:	CFR
1 U.S.C.	
112a	22 Part 181
3 U.S.C.	
301	31 Part 595
5 U.S.C.	
301 note	5 Part 330
504	13 Part 134
553	49 Parts 1039, 1135
3301	5 Part 333
3330	5 Parts 333, 335
5305	5 Part 530
5514	29 Part 1650
5545a	5 Part 550
7301	5 Part 201
	13 Part 105
	22 Part 1504
	29 Part 1600
7701	5 Part 531
5 U.S.C. Appendix	
App.	5 Part 201
1	40 Part 194
	44 Part 206
3	13 Parts 101, 115
7 U.S.C.	
135 et seq.	40 Part 30
612c	20 Part 416
1431 note	20 Part 416
2321 et seq.	7 Part 97
8 U.S.C.	
1254a	20 Part 416
10 U.S.C.	
131	32 Part 234
503 note	32 Part 316
2164	32 Part 69
2674	32 Part 234
7420	15 Parts 730, 738, 754, 774
7430	15 Parts 730, 738, 754, 774
12 U.S.C.	
29	12 Part 34
93a	12 Part 7
101r-1	24 Part 5
418	31 Part 601
12 U.S.C.—Con.	CFR
1436a	24 Part 5
1701n-1	24 Part 942
1701q	24 Part 891
1701r-1	24 Part 5
1715z—1720	24 Part 206
1819	19 Part 366
1822	19 Part 366
1828	12 Part 359
2601 et seq.	24 Part 3800
3331 et seq.	12 Part 34
3701—3717	24 Part 27
3806	12 Part 563
15 U.S.C.	
632	13 Part 134
634	13 Parts 105, 125
637	13 Parts 125, 134
642	13 Part 105
644	13 Part 125
645	13 Part 105
687	13 Part 107
1714	24 Part 3800
2615	40 Part 745
2689	40 Part 745
16 U.S.C.	
704	50 Part 14
831—831dd	18 Part 1303
1989	7 Part 1942
4223—4244	50 Part 14
4901—4916	50 Part 14
5501 et seq.	50 Part 300
18 U.S.C.	
42	50 Part 14
201—212	24 Part 0
474A	31 Part 601
2510 et seq.	15 Parts 730, 738, 742
19 U.S.C.	
1450—1454	13 Part 101
1498	19 Part 148
21 U.S.C.	
342	40 Part 186
701	40 Part 186

CFR

22 U.S.C.
287c .....15 Parts 730, 738, 746
2651a .....22 Part 181
3201 et seq.....15 Parts 730, 738, 742, 744, 770—771
6004 .....15 Parts 730, 738, 746, 770, 786—787, 799

24 U.S.C.
3711 .....24 Part 27
3717 .....24 Part 27

26 U.S.C.
884 .....26 Part 1
4083 .....26 Part 48
6427 .....26 Part 48
9701—9708.....20 Part 422

28 U.S.C.
509.....28 Part 81
510.....28 Part 81

30 U.S.C.
185 .....15 Parts 730, 754

31 U.S.C.
1 et seq. .....13 Part 102
3720A .....20 Part 404
3801 .....24 Part 28
5311—5330.....31 Part 103
5318.....12 Parts 21, 353, 563
6301—6308 .....14 Part 1274
6506.....13 Part 101
9701.....13 Part 125
9702.....13 Part 125

33 U.S.C.
941 .....29 Part 1926
1321.....46 Part 115
2701 et seq.....15 Part 990
4310.....33 Part 181

38 U.S.C.
501 .....38 Part 21
48 Parts 802, 803, 806
3001 et seq. .....38 Part 21
3201 et seq. .....38 Part 21
3451 et seq. .....38 Part 21
3670 et seq. .....38 Part 21

40 U.S.C.
442 .....7 Part 1901
468nt.....20 Part 368

42 U.S.C.
241 .....40 Part 30
242b .....40 Part 30
243.....40 Part 30
246.....40 Part 30
292q—292y.....42 Part 57
293.....42 Part 57
293c .....42 Part 57
293d .....42 Part 57
293m .....42 Part 57
293n .....42 Part 57
294b .....42 Part 57
294i.....42 Part 58

42 U.S.C.—Con. CFR
294o .....42 Part 57
295g–5 .....42 Part 57
295h–1a .....42 Part 58
300f.....40 Part 30
300j–1.....40 Part 30
300j–2.....40 Part 30
300j–3.....40 Part 30
405 note .....20 Part 404
418 .....20 Part 422
418 note .....20 Part 404
421 .....20 Part 422
421 note .....20 Parts 404, 416
423 note .....20 Part 416
432 .....20 Part 422
901—904.....20 Part 422
902.....20 Parts 401, 404, 423
1320b–1 .....20 Part 422
1320b–11.....20 Part 401
1436a .....24 Part 201
1437.....24 Part 965
1437a.....24 Parts 882, 965, 982
1437c .....24 Parts 882, 982
1437e .....24 Part 945
1437f.....24 Parts 891, 963
1857 et seq. .....40 Part 30
2011—2296.....40 Part 194
2139a .....15 Parts 730, 738, 742, 744
2451 et seq. .....14 Part 1274
2942.....7 Part 1901
3535 .....24 Parts 5, 28, 235, 700, 761, 889, 891, 3800
3543.....24 Part 5
3544.....24 Part 5
3545 .....24 Part 12
3601—3619.....24 Part 103
3616 note.....24 Part 125
4311—4312.....12 Part 701
4852d .....24 Part 889
5300—5320.....24 Part 570
5413 .....24 Part 3800
5424 .....24 Part 3280
6212 .....15 Parts 730, 738, 754
7191.....10 Part 490
8013.....24 Part 891
10101—10270.....40 Part 194
10401 et seq.....45 Part 1370
11901 et seq. .....24 Part 761
12701 .....24 Part 880
13031 .....28 Part 81
13211 .....10 Part 490
13235 .....10 Part 490
13251 .....10 Part 490
13257 .....10 Part 490
13258 .....10 Part 490
13260–3 .....10 Part 490

43 U.S.C.
1333.....33 Part 179
46 Parts 178, 179

43 U.S.C.—Con. CFR
1354 ..... 15 Parts 730, 738, 754, 774
44 U.S.C.
3507 ..... 46 Part 114
3512 ..... 13 Part 101
46 U.S.C.
2103 ..... 46 Parts 114, 115, 116, 117, 118, 119, 120, 121, 122, 170, 171, 175, 176, 177, 178, 179, 183, 184, 185
3306 ..... 46 Parts 114, 115, 116, 117, 118, 119, 120, 121, 122, 178, 179
3507 ..... 46 Part 114
3703 ..... 46 Parts 114, 178, 179
4302 ..... 33 Part 179
4307 ..... 33 Part 179
4310 ..... 33 Part 179
4311 ..... 33 Part 179
6101 ..... 46 Part 122
46 U.S.C. Appendix
466c ..... 15 Parts 730, 738, 754, 774
48 U.S.C.
1681 note ..... 20 Part 416
49 U.S.C.
721 ..... 49 Parts 1039, 1135
10502 ..... 49 Part 1039
10708 ..... 49 Part 1135
11164 ..... 49 Part 1201
20102—20103 ..... 49 Part 229
20110—20112 ..... 49 Part 229
20114 ..... 49 Part 229
20132 ..... 49 Part 229
20133 ..... 49 Part 229
20138 ..... 49 Part 229
20143 ..... 49 Part 229
20301—20303 ..... 49 Part 229
20306 ..... 49 Part 229
20701—20703 ..... 49 Part 229
21301—21302 ..... 49 Part 229
21304 ..... 49 Part 229
21306 ..... 49 Part 229
21311 ..... 49 Part 229
31101 et seq. ..... 49 Part 383
31136 ..... 49 Part 383
31502 ..... 49 Part 383
49 U.S.C. Appendix
1804 ..... 46 Parts 114, 115
50 U.S.C.
1601—1641 ..... 31 Part 595
1701—1706 ..... 31 Part 595
1701 et seq. ..... 15 Parts 730, 732, 734, 736, 738, 740, 742, 744, 746, 748, 750, 752, 754, 756, 758, 760, 762, 764, 766, 774
50 U.S.C. Appendix
5 ..... 15 Parts 730, 738
2401 et seq. ..... 15 Parts 730, 732, 734, 736, 738, 740, 742, 744, 746, 748, 750, 752, 754, 756, 758, 760, 762, 764, 766

CFR
U.S. Statutes at Large:
64 Stat.
1120 ..... 46 Part 2
92 Stat.
629 ..... 30 Part 260
100 Stat.
1970 ..... 20 Part 404
104 Stat.
545 ..... 7 Part 2003
1462 ..... 5 Part 530
1466 ..... 5 Part 530
2823 ..... 13 Part 115
106 Stat.
4625 ..... 43 Part 10001
4777 ..... 40 Part 194
107 Stat.
40 ..... 15 Part 786
981 ..... 5 Part 530
108 Stat.
1407 ..... 15 Parts 770, 774, 786, 787
109 Stat.
48 ..... 5 Part 1620
Presidential Documents:
Executive Orders
11735 ..... 46 Part 115
11912 ..... 15 Part 730
12002 ..... 15 Parts 730, 774, 786
12038 ..... 18 Part 153
12058 ..... 15 Parts 730, 742, 744, 774, 786
12214 ..... 15 Parts 774, 786
12234 ..... 46 Partss 115, 116, 117, 118, 119, 120, 121, 122, 177, 178, 179, 181, 182, 183, 184, 185
12372 ..... 13 Part 101
12416 ..... 13 Part 101
12673 ..... 44 Part 206
12679 ..... 5 Part 201
12731 ..... 5 Part 201
12735 ..... 15 Parts 771, 774, 786
12851 ..... 15 Parts 730, 742, 744, 786—787, 799
12867 ..... 15 Parts 770, 786, 799
12892 ..... 24 Part 107
12918 ..... 15 Parts 730, 746
12924 ..... 15 Parts 730, 732, 734, 736, 738, 740, 742, 744, 746, 748, 750, 752, 754, 756, 758, 760, 762, 764, 766, 768, 786—787, 799
12930 ..... 15 Parts 771, 786—787, 799
12938 ..... 15 Parts 730, 736, 742, 744
12947 ..... 31 Part 595
12958 ..... 32 Part 2001
12981 ..... 15 Parts 730, 750
Reorganization Plans
No. 3 of 1970 ..... 40 Part 194

Removals from Parallel Table of Authorities and Rules, March 1996

This table lists the sections of the U.S. Code, U.S. Statutes at Large, Public Laws, and Presidential documents which are being removed from the Parallel Table of Authorities and Rules as a result of documents published in the **Federal Register** during January through March, 1996.

The Parallel Table of Authorities and Rules is in the CFR Index and Finding Aids revised as of January 1, 1995. Removals during 1995 are in the December 1995 LSA (List of CFR Sections Affected).

In order to determine the **Federal Register** page number of a parallel CFR citation, consult this LSA and the appropriate Annual Issue of the LSA for that CFR title.

U.S. Code:	CFR
5 U.S.C.	
504	1 Part 315
	13 Part 132
504 note	13 Part 132
552	1 Parts 301, 302, 304
	7 Parts 2101, 2200, 2507, 2902, 2903, 4001
552a	1 Part 304
553	49 Parts 1138, 1140, 1153, 1175, 1314
559	7 Part 2101
	49 Parts 1134, 1140
571—575	1 Part 316
571—576	1 Part 304
591—596	1 Parts 305, 310
3327	5 Part 330
5303	5 Part 530
5514	29 Part 1650
5 U.S.C. Appendix	
App.	1 Part 303
1	44 Part 10
7 U.S.C.	
135 et seq.	40 Part 33
136 et seq.	40 Part 30
1431	7 Part 1495
1622	50 Part 267
1624	50 Part 267
1692	7 Part 1495
1707a	7 Parts 1491, 1492
1856	7 Part 1495
2321	7 Part 97
2326	7 Part 97
2352—2353	7 Part 97
2356	7 Part 97
2371	7 Part 97
2402	7 Part 97
2403	7 Part 97
2426—2427	7 Part 97
2501	7 Part 97
8 U.S.C.	
1104	22 Parts 43—44, 47
1153 note	22 Parts 43, 47
1160	7 Part 1d
1161	7 Part 1e

8 U.S.C.—Con.	CFR
1182	22 Part 44
10 U.S.C.	
2305	32 Part 838
2674	32 Part 40b
7420	15 Parts 770, 770—771, 771, 772, 774, 777, 786, 786—787, 787, 789, 790, 799
7430	15 Parts 770, 770—771, 771, 772, 774, 777, 786, 786—787, 787, 789, 790, 799
8012	32 Parts 835, 848
12 U.S.C.	
1701q	24 Parts 750, 885, 889
1701r-1	24 Parts 243, 842, 942
1715b-20	24 Part 206
3808	12 Part 563
14 U.S.C.	
664	46 Part 2
15 U.S.C.	
16	28 Part 50
45—46	16 Part 22
80a-33	17 Part 270
522	50 Part 290
631	13 Part 116
631 et seq.	13 Part 125
634	13 Parts 116, 122, 131, 137
636	13 Part 122
661	13 Part 116
687	13 Part 108
695—696	13 Part 108
697a	13 Part 108
697b	13 Part 108
697c	13 Part 108
714b—714c	7 Part 1495
714c	7 Parts 1487, 1491
717c	18 Part 153
1718	24 Part 1700
2601 et seq.	40 Part 33
16 U.S.C.	
472	36 Part 291
551	36 Part 291
705	50 Part 14
742e	50 Part 267

16 U.S.C.—Con. CFR
916 et seq. .....50 Part 351
1133 .....36 Part 291
1151—1175 .....50 Part 215
1246 .....36 Part 291
1281 .....36 Part 291
1361 et seq. .....50 Part 215
4601–6a .....36 Part 291
18 U.S.C.
42—44 .....50 Part 14
474 .....31 Part 601
2510 et seq. .....15 Parts 768, 770, 771, 772, 773, 775, 776, 777, 778, 779, 785, 786, 787, 789, 790, 791, 799
19 U.S.C.
3314 .....19 Part 10
3401 .....22 Part 44
22 U.S.C.
277e .....22 Part 31
287c .....15 Parts 771, 772, 774, 785, 799
2658 .....22 Parts 2a, 31, 112, 181
2669 .....22 Part 31
3201 .....15 Parts 770, 778
3201 et seq. .....15 Parts 768, 772, 773, 775, 776, 777, 779, 785, 786, 787, 789, 790, 791, 799
3312 .....22 Part 181
4301—4313 .....26 Part 42
5001 .....15 Part 770
5001 et seq. .....15 Parts 769, 771, 772, 774
6004 .....15 Parts 771, 772, 773
23 U.S.C.
120 note .....49 Part 671
24 U.S.C.
201—209 .....24 Part 0
26 U.S.C.
2001 note .....26 Part 27
7805 .....26 Parts 23, 24, 27, 33, 38, 42
28 U.S.C.
2672 .....22 Part 31
29 U.S.C.
657 .....29 Part 1901
667 .....29 Part 1901
672 .....29 Part 1950, 1951
794 .....1 Part 326
30 U.S.C.
185 .....15 Parts 770, 770—771, 771, 772, 774, 777, 786, 786—787, 787, 789, 790, 799
812 .....30 Part 75
957 .....30 Part 75
961 .....30 Part 75
31 U.S.C.
1 et seq. .....13 Part 103
321 .....31 Part 601
5311—5324 .....31 Part 103
6506 .....13 Part 135

31 U.S.C.—Con. CFR
9701 .....1 Part 316
36 Part 291
42 Part 417
46 Part 2
33 U.S.C.
1251 et seq. .....40 Part 33
1321 .....40 Part 114
1361 .....40 Part 114
1509 .....33 Part 137
1512 .....33 Part 137
1517 .....33 Part 137
2704 .....33 Part 137
2716 .....33 Parts 131, 132
40 U.S.C.
473 .....22 Part 133
511—514 .....22 Part 133
42 U.S.C.
241 .....40 Part 33
242b .....40 Part 33
243 .....40 Part 33
246 .....40 Part 33
295g–1 .....42 Part 57
295h .....42 Part 58
295h–1 .....42 Part 58
295h–5 .....42 Part 58
295h–6 .....42 Part 58
296m .....42 Part 57
300f et seq. .....40 Part 30
302 .....20 Part 404
427 .....20 Part 404
1302 .....20 Parts 416, 422
1305 note .....20 Part 404
1395bb .....20 Part 422
1395cc .....42 Part 1001
1395hh .....20 Part 422
1437 .....24 Parts 899, 963
1437a .....24 Parts 750, 760
1437d .....24 Parts 750, 760, 966
1437ee .....24 Part 750
1437f .....24 Parts 750, 760, 885, 962
1437o .....24 Part 750
1437u .....24 Part 962
1440 .....24 Part 260
1703 .....24 Part 202a
1706c .....24 Part 202a
1857 et seq. .....40 Part 33
2139a .....15 Parts 768, 770, 771, 772, 773, 775, 776, 777, 779, 785, 786, 787, 789, 790, 791, 799
3535 ...24 Parts 86, 243, 261, 750, 760, 761, 799, 842, 885, 899, 942, 962, 999, 1700, 3283
3537 .....24 Part 86
3543 .....24 Parts 510, 750
3544 .....24 Part 760
5301—5320 .....24 Part 570
5404 .....24 Part 3280
6212 .....15 Parts 771, 772, 774, 786, 787,

42 U.S.C.—Con. CFR
789, 790, 799
6901 et seq. .....40 Part 33
7422 .....40 Part 85
8013.....24 Parts 750, 890
9601 et seq. .....40 Part 33
11901 et seq. .....24 Part 761
43 U.S.C.
1354 .....15 Parts 770, 770—771, 771, 772, 774, 777, 786, 786—787, 787, 789, 799
1356.....46 Part 2
44 U.S.C.
3512.....13 Part 133
46 U.S.C.
466c .....15 Parts 771, 772, 786, 787, 789, 790, 799
1464.....33 Part 179
5115.....46 Parts 2, 176
8105.....26 Part 2
46 Part 175—176
47 U.S.C.
309.....47 Part 90
49 U.S.C.
103 .....49 Part 229
1651 et seq. .....49 Part 4958
3102.....49 Part 383
10321 .....49 Parts 1039, 1134, 1135, 1138, 1140, 1153, 1175, 1315
10505 .....49 Parts 1039, 1175
10705a.....49 Parts 1138, 1140
10707a .....49 Part 1135
10708.....49 Part 1314
10710.....49 Part 1134
10731.....49 Part 1135
10761.....49 Part 1314
10762.....49 Part 1314
10908.....49 Part 1153
10909.....49 Part 1153
11161.....49 Part 1140
11162.....49 Part 1140
11163.....49 Part 1140
11166.....49 Part 1201
11301.....49 Part 1175
20101 et seq. .....49 Part 229
20701 et seq. .....49 Part 229
21301 et seq. .....49 Part 229
49 U.S.C. Appendix
2505.....49 Part 383
2701 et seq.....49 Part 383
50 U.S.C.
21.....22 Part 111
1621—1630.....50 Parts 262, 263, 264, 265, 266
1701 .....22 Parts 60, 61, 62, 63, 64, 65
1701 et seq.....15 Parts 769, 771, 773, 775, 776, 777, 778, 779, 786, 787, 790, 791, 799
50 U.S.C. Appendix
5.....15 Parts 771, 772, 774

50 U.S.C. Appendix—Con. CFR
2401—2420.....15 Part 788
2401 et seq.....15 Parts 769, 771, 773, 775, 776, 777, 778, 779, 785, 787, 788, 789, 790, 791
U.S. Statutes at Large:
53 Stat.
1433.....50 Part 290
65 Stat.
365 .....32 Part 843
66 Stat.
624 .....32 Part 843
84 Stat.
2090.....50 Part 264
87 Stat.
154 .....20 Part 416
983 .....13 Part 116
985.....49 Part 1201
994.....49 Part 1201
1023.....13 Part 116
90 Stat.
31 .....49 Part 1201
57 Part 1201
268 .....20 Parts 404, 416
705 .....13 Part 116
95 Stat.
357 .....20 Part 404
840 .....20 Part 404
867 .....20 Part 416
1098.....20 Part 416
96 Stat.
22.....20 Part 416
2089 .....22 Part 2a
2500.....20 Part 404
98 Stat.
1794.....20 Part 416
1801.....20 Part 416
1802.....20 Part 416
1808.....20 Part 416
99 Stat.
183.....1 Part 315
106 Stat.
252 .....49 Part 671
1553.....49 Part 671
Public Laws:
91–
518 .....49 Part 251
93–
386 .....13 Part 101
94–
210 .....49 Part 258
97–
48 .....22 Part 2a
99–
93 .....22 Part 2a
509.....24 Part 28
570.....24 Part 15
100–
242 .....24 Part 125

100—Con. CFR
342 .....49 Part 229
101–
235 .....24 Part 12
625 .....24 Part 901
102–
365 .....49 Part 229
484 .....5 Part 330
533 .....49 Part 229
Presidential Documents:
Executive Orders
11122 .....29 Part 1600
11912 .....15 Parts 770, 770—771, 771, 772, 774, 777, 786, 786—787, 789, 790, 799
12002 .....15 Parts 768, 770, 771, 773, 775, 776, 777, 778, 779, 785, 787, 788, 789, 790, 791, 799
12044 .....24 Part 10
12058 .....15 Parts 768, 770, 771, 773, 775, 776, 777, 778, 779, 785, 787, 789, 790, 791, 799
12214 .....15 Parts 770, 771, 773, 775, 776, 777, 778, 779, 785, 787, 789, 790, 791, 799

Executive Orders—Con. CFR
12259 .....24 Part 507
12356 .....32 Part 2001
12372 .....13 Part 135
24 Part 52
12478 .....22 Part 2a
12532 .....15 Parts 771, 772, 774, 785
12571 .....15 Parts 769, 771, 785
12674 .....1 Part 303
13 Part 105
12730 .....15 Parts 768, 769, 786, 790, 791
12731 .....1 Part 303
12851 .....15 Parts 770, 771, 772, 773, 774, 775
12867 .....15 Parts 771, 773, 774, 775, 776, 778, 779, 785, 787
12868 .....15 Parts 771, 775, 788, 789, 799
12918 .....15 Parts 770, 772, 774, 799
12924 .....15 Parts 771, 773, 775, 776
12930 .....15 Parts 770, 772, 773, 774, 776
Reorganization Plans
No. 1 of 1953 .....20 Part 422
50 Parts 263, 290

1995

60 FR Page	
16765–16977	Apr. 3
16979–17190	4
17191–17432	5
17433–17624	6
17625–17890	7
17891–18342	10
18343–18538	11
18539–18725	12
18727–18948	13
18949–19152	14
19158–19342	17
19343–19483	18
19485–19664	19
19665–19843	20
19845–19997	21
19999–20169	24
20171–20389	25
20391–20622	26
20623–20878	27
20879–21032	28
21033–21424	May 1
21425–21697	2
21699–21971	3
21973–22245	4
22247–22453	5
22455–24534	8
24535–24759	9
24761–25117	10
25119–25600	11
25601–25837	12
25839–25976	15
25983–26338	16
26339–26666	17
26667–26821	18
26823–26975	19
26977–27220	22
27221–27400	23
27401–27655	24
27657–27866	25
27867–28026	26
28027–28316	30
28317–28508	31
28509–28699	June 1
28701–29461	2
29463–29745	5
29749–29957	6
29959–30181	7
30183–30456	8
30457–30771	9
30773–31045	12
31047–31226	13
31227–31369	14
31371–31622	15
31623–31905	16
31907–32097	19
32099–32255	20
32557–32420	21
32421–32575	22
32577–32898	23
32899–33096	26
33097–33321	27
33323–33676	28
33677–34086	29
34087–34452	30
34453–34842	July 3
34843–35111	5
35113–35320	6
35321–35460	7
35461–35690	10
35691–35827	11
35829–36026	12
36027–36202	13
36203–36338	14
36339–36634	17
36635–36949	18
36951–37321	19
37323–37553	20
37555–37801	21
37803–37932	24
37933–38226	25
38227–38474	26
38475–38663	27
38665–38945	28
38947–39099	31
39101–39239	Aug. 1
39241–39624	2
39625–39834	3
39835–40051	4
40053–40257	7
40259–40452	8
40453–40735	9
40737–40992	10
40993–41792	11
41793–42024	14
42025–42423	15
42425–42766	16
42767–42999	17
43001–43346	18
43347–43512	21
43513–43703	22
43705–43952	23
43953–44252	24
44253–44413	25
44415–44725	28
44727–45309	29
45041–45323	30
45325–45646	31
45647–46016	Sept. 1
46017–46212	5
46213–46495	6
46497–46748	7
46749–47037	8
47039–47263	11
47265–47451	12
47453–47676	13
47677–47856	14
47857–48014	15

48015–48359	18
48361–48621	19
48623–48861	20
48863–49194	21
49195–49326	22
49327–49490	25
49491–49737	26
49739–50067	27
50069–50377	28
50379–51319	29
51321–51666	Oct. 2
51667–51876	3
51877–52062	4
52063–52290	5
52291–52608	6
52609–52830	10
52831–53100	11
53101–53246	12
53247–53502	13
53503–53690	16
53691–53846	17
53847–54026	18
54027–54150	19
54151–54290	20
54291–54410	23
54411–54584	24
54585–54798	25
54799–54936	26
54937–55172	27
55173–55308	30
55309–55422	31
55423–55650	Nov. 1
55651–55776	2
55777–55988	3
55989–56114	6
56115–56222	7
56223–56502	8
56503–56930	9
56931–57144	13
57145–57312	14
57313–57532	15
57533–57680	16
57681–57746	17
57747–57802	20
57803–57820	21
57821–57888	22
57889–58198	24
58199–58496	27
58497–61192	28
61193–61466	29
61467–61644	30
61645–62016	Dec. 1
62017–62188	4
62189–62318	5
62319–62700	6
62701–62980	7
62981–63392	8
63393–63608	11
63609–63896	12
63897–64114	13
64115–64296	14
64297–65016	15
65017–65233	18
65235–65504	19
65505–66059	20
66061–66477	21
66479–66712	22
66713–66854	26
66855–67048	27
67049–67280	28
67281–67518	29

1996

61 FR Page

1–98	Jan. 2
99–246	3
247–379	4
381–510	5
511–611	8
613–690	9
691–1012	10
1013–1035	11
1037–1108	12
1109–1176	16
1147–1206	17
1207–1271	18
1273–1517	19
1519–1695	22
1697–1824	23
1827–2093	24
2095–2389	25
2391–2658	26
2659–2889	29
2891–3173	30
3175–3537	31
3539–3776	Feb. 1
3777–4205	2
4207–4348	5
4349–4584	6
4585–4734	7
4735–4848	8
4849–5269	9
5271–5499	12
5501–5667	13
5669–5920	14
5921–6093	15
6095–6303	16
6305–6486	20
6487–6760	21
6761–6916	22
6917–7061	23
7065–7191	26
7193–7406	27
7407–7685	28
7687–7977	29
7979–8203	Mar. 1
8205–8465	4
8467–8849	5
8851–9088	6
9089–9319	7

9321–9587	8
9589–9897	11
9899–10268	12
10269–10446	13
10447–10669	14
10671–10877	15
10879–11124	18
11125–11288	19
11289–11496	20
11497–11708	21
11709–12013	22
12015–13041	25
13043–13381	26
13383–13664	27
13645–14011	28
14013–14231	29

○

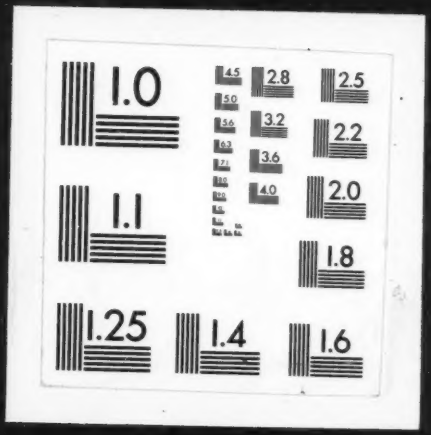
1.0
2.8
2.5
3.2
2.2
3.6
2.0
1.1
1.8
1.25
1.4
1.6